Flesherton Advance.

"TRUTH BEFORE FAVOR."—"PRINCIPLES NOT MEN."

VOL 28, NO 46 Flesherton, Ont., Thursday, April 7 1910 W. H THURSTON EDITOR and PROPRIETOR

Kimberley

Beautiful weather.

William Brewer and Ezra Fawcett were in Heathcote on business on Monday last.

Miss Edna Cameron and brother of Owen Sound are the guests of their uncle and aunt, Mr. and Mrs. A. E. Myles, "Springbrook Farm."

Following is the cast of characters for the Kimberley Football Club: Pres., Geo. McConnell; Vice Pres, Andrew Wallace; Man., W. C. Harris; Sec.-Treas., Chas. E. Stuart; Capt., Leslie Lawrence; Com., Hartley Fawcett, John Lawrence, Arthur Press, Ernest Morgan, Wm. Rear.

Myrtle Thompson of Flesherton was the guest of her cousin, Ella Lawrence, last week.

Mrs. O. Irwin of Elk Lake has returnto her home here.

Mr. and Mrs. S. McLung, jr., of Heathcote visited at the former's parental home here on Sunday last.

Mr. and Mrs. Thos. Brooks of Clarksburg were the guests of the latter's parents here on Sunday last.

Mrs. Thos. Bradbury of Clarksburg is visiting friends here.

Irwin Fawcett was a caller in our village on Saturday last.

Mrs. Kells of Toronto is visiting friends here.

Another Star

The Toronto Star will publish a weekly edition to be called "The Toronto Star Weekly."

There is always demand for the "better goods," and from every view-point in bright and aggressive newspaper production to-day "The Toronto Star Weekly" will be the best yet in Canada.

Mr. Joseph T. Clark will be the editor and he has gathered about him an army of associates and contributors that will be a warrant for the quality of the matter whether it be on the affairs of everyday life, morals, literature, politics, business, amusements, sports, successes or failures.

"The Toronto Star Weekly" will contain serial fiction, short stories, anecdotes of public men, cartoons, comics, and a score more features in a 16-page paper, with seven columns to the page, excellently and freely illustrated in half-tone reproductions, and printed on a superior paper—a no mean competitor to the best illustrated English and American publications.

Get the first number, April 9th, if only to read "The Spell of the White Silence," by Robert W. Service, poet of the Yukon, author of "Songs of a Sourdough" and "Songs of a Cheechako." His first appearance in print as a writer of fiction.

Portlaw

Intended for last week

Mrs. S. Sheardown, who has been in a low state of health for considerable time, underwent an operation at her home on Wednesday last for the removal of a large internal tumor. The operation was successful and her many friends earnestly hope for her ultimate recovery.

Mount Zion congregation has decided to build a large new driving shed. It will be 48 x 60 feet and built according to modern plans.

Mr. J. H. Watson was at Owen Sound last week attending court as a juror.

Mr. Lyman Jackson is home from the city.

Mr. R. D. Meldrum has purchased the Pedlar farm adjoining his own property.

Mr. C. C. Ramage spent Easter holidays at his home at Durham.

Mr. Cecil Meldrum left on Tuesday for Saskatchewan.

Mrs. Nuhn and her sister, Miss Florence Shier, are visiting at the parental home.

Mrs. G. A. Watson of Flesherton visited last week with Mrs. McKenzie.

Mrs. W. J. Chard has been very low but is recovering.

Singhampton

Mr. George Wilson of the 10th line has purchased the farm of Willis Neff, who has gone to the West. The farm comprises 107 acres and the price paid, we understand, was $2600. Mrs. Neff and family will leave shortly to join her husband.

Gadke & Brown have commenced operations on the stock of logs taken in during the winter. It is expected that they will run for a couple of months.

Mr. George Wilson, who has been in the hospital in Collingwood for the past two months, owing to the injuries sustained in the mix-up with the boy Wheeler, has so far recovered as to be able to return home. He is not yet fully recovered, but is gaining strength daily.

On Thursday morning, week, the people of this community were pained to learn of the death of Mrs. Wallace Wake. She had been ill for some time. The deceased was a daughter of Joseph Fachnie of Maple Valley and had lived there and at her late home all her life. About two years ago she was married to her now bereaved husband, to whom the deepest sympathy is extended. Mrs. Wake was a young woman about 25 years of age, and was very popular among a wide circle of friends. Besides her husband she is survived by her parents and one brother. The funeral took place on Good Friday to Badgeros cemetery. Impressive services were conducted by Rev. W. C. Mercer, pastor of the Presbyterian church of which the deceased was a faithful and consistent member.

A Rank Give-away

Fielding's Concessions Criticised by One in Close Touch With Tariff Matters.

Special to The Advance.

Toronto, April 5—The best thing to be said about the Canadian-American tariff agreement is that it was a rank give-away. The worse thing about it is altogether unprintable. We lowered our duties on dates, nuts, figs, etc., which meant nothing, except in principle. But the soap manufacturers and lithographers were hit. There has been a great deal of dumping of lithographed goods during the past few years, and our lithographers have been having a hard fight against competition on account of the greater volume of business in the United States, and the consequently greater facilities which the U.S. manufacturers have for turning out the work. It has been hard uphill work, and now with another 2½% clipped off the old low rate, things are going to look serious for them. It also hits the leather tanners. Then the rate was lowered on all articles which are not specified in the tariff. The old rate was 20%, and the new one 17½%. The British Preferential rate under this item is 15%, so it will be seen that Great Britain and the colonies have only 2½% advantage over other countries.

Canada lowered her general tariff rate on a number of articles to all countries of the world, and what did she get in return? The privilege of attempting to ship a very few goods to the United States *at the same rates of duty as all other countries pay.* We were not given one concession of any kind.

The lowering of the general tariff rates has cheapened the British preference on those articles and make it much less. We have either lowered the revenue of the Dominion, or we have hit our manufacturers by reason of the greater importations which will come in. Either of these is a disaster to Canadian interests. And nothing in return!

Canada had the upper hand. Our government let Uncle Sam on top, and we have been badly worsted in the backdown. Notice this point,—the U.S. maximum tariff was supposed to have been applied to imports from Canada if we discriminated against them in our tariff. If there was discrimination it is still there, for *twelve countries can ship a number of goods to Canada at lower rates of duty than the United States can.* The United States have not carried out the terms of their law, and is it not reasonable to suppose that they would not have carried them out anyway, even if Canada had conceded no thing?

The people of the United States did not want the maximum tariff imposed against Canada, and had President Taft done this it would have brought about the political ruin of himself and his government. But Canada has backed down, thanks to the guiding hands who are in power at Ottawa.

—A.M.T.

Honor Rolls.

School Section No. 3, Artemesia, for March:

Sr. IV.—Kate Wilcock, Stella Orr, Irene Sharpe, Richard Wyatt, Myrtle Caswell.

Jr. IV.—Mabel Irwin, Tommy Orr, Edna Stewart, Zella Bentham.

Sr. III.—Elsie Caswell, Hugh Moore, Roy Best.

Sr. II.—Clarence Orr, Ward Harrison, Willie Irwin, Rhoda Best.

Jr. II—Willie Orr, Elijah Bentham.

Sr. I.—Mildred Sharp, Albert Moore.

Primary—Freddie Irwin.

Average attendance 26.

—E. ALLAN, Teacher.

Ceylon

Spring having apparently set in in earnest, farmers are all busy seeding.

Mr. and Mrs. Ward of Yellowgrass, Sask., are visiting her brother, Mr. S. Rands, and other friends in Shelburne.

Mr. and Mrs. Geo. Snell visited the Sargent brothers in Owen Sound for a few days recently.

Miss Maud Schell has returned to her home in Birdell for the summer. She will be missed in Ceylon.

Mrs. John Crowther and children are visiting her mother and other friends in Owen Sound.

Mr. James Sargent has returned home from Owen Sound until after seeding.

Miss Gladys Tucker has returned to her home near Topcliffe after attending school in Ceylon for the winter.

Mrs. John Chislett is visiting friends near Topcliffe.

Miss Pearl Cairns has returned home after spending a few weeks visiting friends at Alliston and other places.

Stone Settlement.

The farmers are very busy with their seeding.

Miss M. Leslie, teacher, returned to her duties on Monday.

Mr. W. W. Trimble of Flesherton was a welcome visitor at Mr. R. Whittaker's on Sunday.

Mr. and Mrs. J. Beatty and little daughter, of Orange Valley, spent Sunday with relatives on this line.

Miss Ida Jones visited with her friend, Miss M. Leslie, of Markdale, over Sunday.

Spurgeon Whittaker has gone to Durham, where he has secured work.

LAST WEEK

The Advance had 109 lines of classified advertisements, "Odds and Ends." One advertisement was for a "Mitt Found."

THIS WEEK

The owner was given his property. There is something for you in the Odds & Ends. Read them.

Feversham

The Feversham Football Club held their annual meeting on Monday night, April 4, for the purpose of electing officers and making arrangements for the coming season. The following officers were elected: President, J. J. Kaitting; Vice President, A. T. Barber; Secretary-Treasurer, R. Morrison; Captain, Ferg. Somers; Committee, Fred. Long, Jas. Davidson, R. Brackenbury. The club mean business this year, as they are offering any visiting team ten dollars, win, draw or lose. Signed—J. J. Kaitting, A. T. Barber.

Mr. James Ferguson returned home from the West last week with a badly fractured arm, which resulted from a fall off a scaffold.

Maxwell

BUCKINGHAM—JOHNSTON.

A wedding of interest was solemnized at the home of Mr. and Mrs. James Johnston, Wareham, last Wednesday afternoon, March 30, when their only daughter, Minnie, was married to Mr. Elijah Buckingham, son of Mr. James Buckingham, Stayner, by Rev. A. P. Stanley. The pretty bride wore a rich ivory satin gown with lace and silk applique trimmings, while the bridesmaid, Miss Alice Johnston, of West Toronto, was dressed in a pretty white voile costume. Mr. Geo. Buckingham, B.A., Toronto, supported the groom. Miss Alma Buckingham, sister of the groom, played Lohengrin's Wedding March. The bride received many beautiful presents. Mr. and Mrs. Buckingham will take up residence on Mr. Buckingham's fine farm, gravel road, Maxwell.

Mr. Will Guy has returned to Kenora after spending the winter at his parental home.

Messrs. James and Robert Guy, also Mr. Robert Bell, left this week for the Northwest. We wish them every success

Mrs. Field is visiting at Rock Mills.

Messrs. Ollie Alliston and Wilton Field returned to Meaford Collegiate after spending Easter vacation at their parental homes.

Miss Mae Whitcoak has returned to the city.

Miss Lily Priestley has returned to her home after spending a few days with friends in Shelburne.

Victoria Corners

Miss M. Armstrong visited at Mr. Jos. Strain's.

Real estate is changing hands every day around here.

Mr. W. Heard, sr., is visiting at Campbellford and Lindsay.

Mr. Geo. Best, Port Huron, visited at home last week.

Rev. Mr. Laidlaw is writing his exams now and is unable to attend the services for a couple of Sundays. Mr. Fallis is taking his place.

George Patton of Flesherton is visiting with his grandparents, Mr. and Mrs. Wm. Patton.

10th Line, Osprey.

Well, the snow has decamped and the merry whistle of the plow boy is heard on all sides as he prepares the fields for seed once again.

Henry Pinch has sold his farm on the fourteenth concession of Osprey to his neighbor, John W. Tyson. Mr. Pinch will go west for a time and view the landscape over. Mr. Tyson has got one of the best farms in that neighborhood, and now owns three hundred acres in close proximity to each other.

Mrs. W. G. Dand and two children returned home to Regina, Sask., after spending the winter with her parents, Mr. and Mrs. R. J. Colquette, "Fairview Farm."

Mrs. Rogers of St. Marys has returned home after a few weeks visit with her daughter, Mrs. Geo. Burnside.

Master Willie Rogers accompanied his mother home after spending the winter with his sister.

Mrs. Wm. Hendry of Feversham is visiting her brother, Sam. Galloway, at present.

Master Willie Colquette had the misfortune to give his leg a bad cut with an axe last week. Dr. Ryckman of Maxwell dressed the injury, and Willie will soon be at work again.

Miss Allie Ottewell is visiting friends in this neighborhood at present.

Mr. and Mrs. R. J. Colquett spent a few days in Collingwood last week.

D. W. Clinton has purchased the general store business of A. T. Hutchinson in Feversham, giving in exchange one-half section of land in the Strongfield district, Sask. Mr. Clinton will take possession shortly, and Mr. Hutchinson will go West to try farming in the prairie province. We wish them success in their new ventures.

Mrs. A. McGowan and son, D. A., of Ravenna, also Mrs. Frank Sayers of Lady Bank spent Sunday with their mother, Mrs. John Weldrick, sr., who is very ill at present.

Phosphonol the Electric Restorer for Men.

Restores every nerve in the body to its proper tension; restores vim and vitality. Premature decay and all sexual weakness averted at once. Phosphonol will make you a new man. Price $3.00 a box, or two for $5.00. Mailed to any address on receipt of price. The Scobell Drug Co., St. Catharines, Ont.

Durham.

The debentures for the McGowan Milling Company, for $15,000, and recently passed and ratified by the Provincial Legislature, have been sold to Brent, Noxon & Co., Toronto, at a premium of $303.00.

The Cement Mill is now undergoing a series of repairs preparatory to opening for the season as soon as the ice is cleared off the lake and good working conditions prevail. The outlook at present is most optimistic and the chances are that the mill will have a good run this season. —Chronicle.

Dr. deVan's French Female Pills—the Wife's Friend.

A reliable regulator; never fails. While these pills are exceedingly powerful in regulating the generative portion of the female system, they are strictly safe to use. Refuse all cheap imitations. Dr. de Van's are sold at $5 00 a box, or three for $10.00. Mailed to any address. The Scobell Drug Co., St. Catharines Ont.

Inspector Duncan, of Toronto, representing the Ontario Department of Neglected and Dependent children, was in Shelburne neighborhood a couple of days last week and as a consequence no less than fourteen children in town and surrounding country were removed from the care (or rather lack of care) of their parents and taken to Toronto to be looked after, and in a couple of other instances the parents were warned to brace up and clean up, or similar action would be taken with their children. Of the fourteen children removed, six belonged to George Outhwaite, four to James Hogg (Melancthon), and four to George Claydon.—Grand Valley Star.

The C. P. R. steamer Assiniboia will sail from Owen Sound for Fort William on Saturday, April 16, the first boat for Lake Superior.

This Medicine Is Breathed!

Have You a Cold?—It Can Be Completely Cured By

Catarrhozone

It Quickly Cures Whooping Cough, Grippe, Bronchitis, Catarrh, Hay-Fever, Asthma, and Colds.

Catarrhozone is not like other remedies, but is so healing and soothing that when it is breathed through the inhaler it kills the germs that cause diseases of the throat and lungs.

Catarrhozone quickly soothes and heals the mucous surfaces so that in a short time the whole mucous lining is healed.

If you are subject to throat irritation or have a tendency to consumption you should use the "Medicine that is breathed."

Thousands who have used it tell of its merit.

Air which you breathe through the Catarrhozone inhaler carries healing to the very spot affected, and there is no chance of failure by going to the wrong place. That is why it cures.

Catarrhozone

Approved by Doctors, Druggists, and thousands of Canadian people who have used it. Little drops of healing for weak places in the throat and nasal passages—that's Catarrhozone.

Three sizes, 25c., 50c., and $1.00, at druggists or by mail, postpaid, from The Catarrhozone Co., Buffalo, N.Y., and Kingston, Ont.

GET YOUR

WEDDING RINGS
JEWELLERY
CLOCKS REPAIRED
WATCHES REPAIRED
FOUNTAIN PENS
SILVERWARE

And everything in the Jewellery Line, from

ARMSTRONG

THE FLESHERTON JEWELER

J. and W. BOYD Merchants
Flesherton Ontario

HOUSE CLEANING

This is the season for house cleaning and no doubt when you get into the job you'll find you will require a lot of new furnishings. We have made an estimate of your possible requirements and herewith beg to submit some of our prices:

Rugs from $7.50 to $25.00
Matts from 25 cents to 7.50
Brussels carpet from $1.00 to 1.35
Tapestrys from 35 cents to ..... .85
Wools from 65 cents to ..... .85
Unions from 35 cents to ..... .60
Linoleums at 35, 45, 50 and $1,00
Oil Cloths in all widths at 30 cents per square yard
Japanese Mattings 20, 25
Lace Curtains from 25 cents per pair to $3.25.

BOOTS AND SHOES

In this department we have added the Slater shoe, which needs no advertising, having gained for itself a reputation second to none. Satisfaction guaranteed or your money refunded.

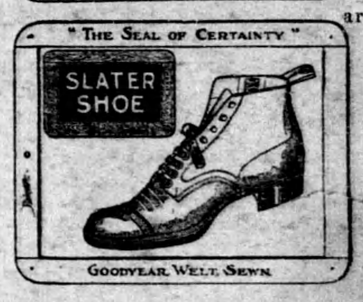

The People's Store

Millinery display at The People's Store, Eugenia.

Our ad. was too late for printing last week, but openings were a great success. Many ladies came in to see our hats. We are showing a fine display in all the latest styles and shadings. Among some of the hats to be seen is a turban in the new blue straw, interlaced with black velvet ribbon, with a large flat bow at the back. Another turban is made of the new shade of brown in coarse chipp straw, with crown of draped gold nett and grass trimmings. One of the large hats shown is the new blonde chipp rolling brim with black facing crown massed with roses and foliage. A stunning large hat of the new Breton sailor in the Copenhagen blue, trimmed with roses and black velvet ribbon.

A good display of flowers and shapes

Miss Bell, late of Winnipeg, in charge

J. E. Large, Eugenia

Bowmanville is one of the towns which adopted local option a year ago. At once a hotel in keeping with the new conditions was opened and on its first year's business has paid the shareholders a dividend of twenty per cent. The manager received a salary of $1,000.

DR. BURT

Specialist in diseases of the

Eye, Ear, Nose and Throat

Office 13 Frost St. - Owen Sound

At the Revere house, Markdale, 1st Friday each month from 8 to 12 a. m.

Custom Weaving

The undersigned is now prepaired to do all kinds of Custom Weaving. Plain, Twilled and Satinette,

Carpets, rugs and Hammocks a Specialty.

Hit and Miss Rags, Colored Warp found, 20 cents per yard, Striped rags extra.

Wm. LEES, Flesherton, Ont

HOMESEEKERS' EXCURSIONS

VIA CANADIAN PACIFIC RAILWAY TO **WESTERN CANADA**

LOW ROUND TRIP RATES

GOING DATES

Apr. 5, 19 June 14, 28 Aug. 9, 23
May 3, 17, 31 July 12, 26 Sept. 6, 20

THROUGH SPECIAL TRAINS TORONTO TO WINNIPEG AND WEST

Leave Toronto 2.00 p.m. on above days

Through First and Second Class Coaches, Colonist and Tourist Sleepers.

Apply to nearest C.P.R. Agent or write R. L. Thompson, D.P.A., Toronto.

ASK FOR HOMESEEKERS' PAMPHLET

S. Rands, Agent, Flesherton