Flesherton Advance.

"TRUTH BEFORE FAVOR."—"PRINCIPLES NOT MEN."

VOL 28, NO 45 Flesherton, Ont., Thursday, March 31 1910 W. H THURSTON EDITOR and PROPRIETOR

Kimberley

The weather during the past week was exceptionally warm for this season of the year. However, we'll pay for this later on, says our local weatherman.

J. E Hammond, Commercial Master of the Meaford High School, spent the Easter holidays at his parental home here, as also did Victor Ellis, and the Misses Dell Abererombie and Elvie Bishop, who have been attending the above school.

Miss Maude Fawcett, who has spent the past month with friends at Collingwood, returned home this week.

Miss Josephine Ferris is holidaying with friends in Owen Sound.

Geo. Cornfield and Neil Boyle each had a successful wood bee during the past week.

Chester Haskett was in town on biz. on Saturday last.

Messrs. Martin of Markdale and Geo. Proctor of this place have the contract for the building of the new solid brick schoolhouse; contract price, $3,800. The section furnishes brick, sand and gravel. The total cost of the school when completed will be at least $4,500.

Miss Annie Scott is holidaying at her parental home here.

Miss Eva McGee, who is teaching school at Egypt, is holidaying at her parental home here.

Misses Lenora and Addie Gaudin of Heathcote spent the past week with friends here.

Arnold Ferguson of Thornbury spent a few days last week the guest of his cousins, Dalton and Allen Ferguson.

Mr. Jasper Gilbert and sister, Miss Lily, left on Monday of this week for Vancouver, B. C. We wish them a pleasant trip.

John Plewes spent a few days last week in Collingwood.

Mr. Gilbert Isaac was the first to commence ploughing this spring, having started on Monday, March 21st. The following day J. R. Fawcett planted some onions in his garden and the soil was in good shape.

Maxwell

Mr. and Mrs. Moore, Hamilton, spent Easter with their daughter, Mrs. (Dr.) Ryckman.

Wilton Field of Meaford collegiate is spending the vacation at his home.

Quite a number attended the Easter service on Sunday evening. The duet by Misses Teed and Osborne was well rendered. The children's singing was also enjoyed by all.

Mr. Geo. Long spent the past week in Collingwood.

Mrs. Hamlin of Toronto is visiting with her mother, Mrs. R. Y. Burke.

Mrs. Watson, Toronto, accompanied by her little son, is visiting with her sister, Mrs. Osborne.

Miss Mae Whiteoak, Toronto, is spending a few days at her parental home.

Charles Kerton left last week for the west.

Miss Wylie spent last week in Feversham.

We extend a hearty welcome to Mr. and Mrs. Hindle, who have moved to the farm vacated by Alex Hudson

The topic for League on Thursday night deals with missions. A letter will be read from a foreign missionary.

Vandeleur.

The Loyal Crusaders, a juvenile branch of the Sons of Temperance, which was organized here some time ago, held an open meeting in the school house on Wednesday afternoon. Quite a number of visitors were present. Mr. Geo. Warling was asked to take the chair. A splendid program of songs and recitations was given, also speeches by Rev. Mr. Wellwood and others. Much credit is due Miss Verney, who trained the boys and girls who took part in the program.

Miss Rosie Gilbert visited friends in Markdale last week.

Geo. Pritchard spent Good Friday with friends at Orangeville.

Sidney Gilbert and family have moved to F. R. Boland's house on the 12th line.

Mrs. S. Gilbert and Mrs. R. Genoe are visiting friends at Chatsworth.

L. Johnston returned home last week after visiting friends at Credit Forks, Emery, Toronto and other points.

Sam. Holley took a business trip to Owen Sound on Saturday.

Miss Cora Milligan of Flesherton visited friends here last week.

Miss Verney is spending the holidays with friends at Tottenham.

M. Baird is taking advantage of the present fine weather to reduce the stock of logs in his mill-yard.

Wm. Cullis moved on Monday to the house adjoining the school grounds, which he recently purchased.

Dr. deVan's French Female Pills—the Wife's Friend.

A reliable regulator; never fails. While these pills are exceedingly powerful in regulating the generative portion of the female system, they are strictly safe to use. Refuse all cheap imitations. Dr. de Van's are sold at $5 00 a box, or three for $10.00. Mailed to any address. The Scobell Drug Co., St. Catharines Ont.

Ceylon

Snow nearly all gone. Some of the farmers are plowing. Spring has apparently come in early this year.

Mrs. A. Whittaker fell last week and injured herself so seriously that her daughter, Ella, was called home to nurse her. She is some better now, and we trust will soon be around again.

Mrs Jas. Sproat and Miss Blanche have returned after spending a few days with the former's sister in Corbetton.

Jas. Sargent and Mrs. Isaac Sargeant of Owen Sound and William, from Toronto, spent Easter with their parents here.

Master Cecil Cushnie of Toronto is spending a couple of weeks with his grand parents.

Mrs. Pepper has returned to her home in Orillia after spending about four months with her daughter, Mrs. S. Rands, here.

The Literary Society's concert here on Friday afternoon last was a great success. Mr. J. L. Woods was chairman, and Mrs. Woods, accompanist. Mr John Ottewell Tucker came up from Mount Forest to help out his old chums, and gave several real good songs--in fact all the selections were grand.

Mrs. McRae, sr., still continues very poorly.

Mrs. Jas. Pattison took a trip to Toronto on Monday, taking her son, Willie, with her.

Mr. and Mrs. J. L. Woods spent their holidays with friends in Dundalk.

Phosphonol the Electric Restorer for Men.

Restores every nerve in the body to its proper tension; restores vim and vitality. Premature decay and all sexual weakness averted at once. Phosphonol will make you a new man. Price $3.00 a box, or two for $5.00. Mailed to any address on receipt of price. The Scobell Drug Co., St. Catharines, Ont.

10th Line, Osprey.

Mr. Short of Lady Bank has purchased a maple syrup-making outfit, and is making syrup on the wholesale plan. The evaporator is a large one—large enough for one thousand trees; and running at its full capacity will boil about twenty-five or thirty gallons of syrup in twelve hours.

Mrs. Rodgers of St Marys is visiting her daughter, Mrs. Geo Burnside, at present.

Born—To Mr. and Mrs. Geo. Wright of Feversham, on Saturday, March 19th, a son.

Thos. Conron, who has been sailing for a few seasons past, left Feversham on Monday last to join his vessel, the Ottawa, at Toronto, and will sail from Montreal to Chicago this season. Mr. Conron has spent the winter at his parental home in Feversham and will be greatly missed in the home circle. We wish him every success and prosperety.

John Stewart of Flesherton paid a short visit to this part last Monday.

Eli Robinson, general merchant, Feversham, is remodelling his store, and will have it made much larger and more up-to-date in every way. Messrs. Conn and Knitting are the contractors.

Mrs, John Weldrick is on the sick list at present. We hope to see her well again soon.

I. Harvey Perigoe of Flesherton has purchased the building occupied by Barber Bros., general merchants, who will continue as tenants.

Stone Settlement.

The making of maple syrup is the order of the day.

Messrs. Ed. Baker and Geo. Wright of Vandeleur visited at T. Irwin's last week.

Miss Aggie McPhail was a visitor on this line on Sunday.

Miss Annie Harrow of Midland, Miss Ethel of Markdale, and Mr. Frank of Owen Sound spent Easter at their parental home.

Mrs. T. Irwin entertained a number of the married ladies of this neighborhood on Wednesday afternoon last at a rug bee. All present had an enjoyable time.

Miss Phoebe Wolfe of Durham is an Easter visitor at Mrs. Wm. Fletcher's.

Miss Minnie McArthur spent last week with her sister, Mrs. S. Speers, west back line.

Miss Laura Whittaker of Hanover, Well. and Mrs. Fred Sproat and daughter, Nora, of Durham spent Easter at their home here.

Miss M. Leslie is spending the holidays at her home in Markdale.

A large number from here attended Mrs. J. Sullivan's sale on Wednesday last.

Rob. Spicer is visiting with Holland Centre relatives.

Miss S. P. Fletcher of Cherry Grove, Miss Janet of Durham and Mr. D. Roy of Brentwood are spending the holidays at their home here.

Herb. Robinson of Port Law visited at his home here on Sunday.

J. I. Graham of Vandeleur was a visitor at D. Harrow's recently.

Mrs. E. Purdy and son, Frost, spent Easter in Corbetton.

Messrs. E. and S. Holley of Vandeleur were visitors at J. Lyness' on Wednesday last.

Militia camps will be held at London, Niagara and Kingston, beginning on June 13 and 14.

Rock Mills

Jos. Gamey, while loading grain on the sleighs, fell and broke one of his ribs.

Miss Minnie Roy accompanied Miss Maidment as far as Toronto and has returned home.

Mr. and Mrs. Wilfred Phillips and two children visited friends on the Meaford road on Sunday.

Eldridge Phillips has gone to Toronto.

Mrs. Richard Porteous is laid up with rheumatism.

Victor Phillips, who has been visiting his mother for two weeks, has returned to Toronto.

Mrs. T. Atkinson is laid up with la grippe.

Jim Milne, who is suffering from pneumonia and pleurisy, is, under the careful treatment of Dr. Ryckman, recovering slowly.

Among the Easter visitors were: Jessie Phillips, and Stanley Gamey of Toronto, Edgar Betts and Walter Akitt of Owen Sound.

East Mountain

A joyous Eastertide to all readers of The Advance.

Almost everyone is busy now making maple syrup. Mr. Welsh has 200 trees tapped.

The many friends of Mrs. Wm. Crozier of New Liskeard will learn with regret of her recent illness. She had a paralytic strike and is a serious condition.

Eugenia.

The social at Mr. Williams on Friday evening passed off very pleasantly. Owing to the bad roads people from a distance could not attend. The proceeds amounted to eight dollars and forty cents.

Mrs. Henry Fenwick is in very poor health.

John Campbell is spending Easter with Toronto friends.

Levi Duckett is the first around Eugenia to start ploughing. He will start seeding in a couple of weeks.

Such mild weather through March is something unusual. The country looks like spring, snow all gone and everything bright and fair. Easter seems to have brought fine weather.

Miss Millie McMullen is laid up with the measles.

A great number are suffering from la grippe.

The western fever has again caught our boys. Messrs. Stanley Campbell and Stewart Hislop of the Valley started on Tuesday for Manor, Sask.. They are both hired for the coming summer to work for Arch Cairns, formerly of Flesherton, so they are assured of a good home before they go.

Walton Williams of Toronto is the guest of friends here.

Johnathan Latimer is spending Easter with friends in Toronto.

Miss Virgie McMullen of Toronto is home spending a few days with her mother.

Mrs. Large is in Toronto for a few days on a business trip.

Art. Walker visited Toronto friends over Good Friday.

Notes of the Women's Institute.

Vandeleur branch held the March meeting at the home of Mrs. Jos. Buchanan on the 24th inst. In spite of the bad roads quite a number were present and a lively interest was taken in the proceedings. Mrs. Wm. Hutchinson gave a paper "Sowing Seeds in our Gardens and Hearts," which touched closely on the influence of the home life and the necessity for careful preparation of the soil (or heart) for receiving the good seed. Mrs. Wm. Foster and Miss M. L. Davis sang a sweet duet. A paper "Dishes to Tempt the Appetite," by Mrs. J. M. Davis, was read by Miss Maggie Davis. In food we have a remedy for every ill, so we should make a study of the different foods that are suitable for our needs. A number of recipes were given. The reading of both papers was followed by discussions which were humorous and interesting. The roll call was responded to by a number of recipes and suggestions. Among others the following disinfectant for Buffalo moth was given: In two quarts of water dissolve 3 tablespoons of salt, 1 tablespoon alum, 1 tablespoon chloride of zinc, shake well, and let stand over night, drain the water off and apply it with a whisk around the edges of the carpet. The April meeting will be held at the home of Mrs. A. Johnston on April 21st.

Notice Many Improvements

During the last few months the Toronto News has made remarkable strides. It has long been pre-eminent on its editorial page, but during the last few months its Women's page, its Financial page, and its general news service has shown marked improvement, and we gladly recommend The News to any of our subscribers who wish to take a Toronto daily paper. Under a special arrangement, The Toronto News and The Advance can be secured for one year for $2.25. Send your subscription to this office and both papers will be sent you.

DR. BURT

Specialist in Diseases of the

Eye, Ear, Nose and Throat

Office 13 Frost St. - Owen Sound

At the Revere house, Markdale, 1st Friday each month from 8 to 12 a. m.

Address and Presentation

Eugenia L. O. L. 1118, had for a guest at their last meeting Mr. James Brodie of B. C., an old member of the lodge. During the course of the evening Mr. Brodie was presented with an emblem and the following address:

To Mr. James Brolie,

Sir and Brother,—We the members of this L.O.L. 1118 have often regretted that at your departure from among us some years ago we neglected to give you some token of our regard for you, as we knew you to be a member that always had the best interests of the lodge at heart, and we felt that your absence left a great void in our ranks. But as we have the great pleasure of again seeing and meeting you in our lodge room, we take great pleasure in presenting you with this emblem of our order. We need not ask you when you look on it to think kindly of the brethren here, as we often think and speak of you. Our hope and trust is that wherever you go, or wherever your lot may be cast that you will always be able in the future, as in the past, to uphold the principles of our order; and when the lodge has had its last meeting on this sphere, and the roll is called, we hope you will have the pass into the Grand Lodge above.

Signed on behalf of the members,—H. Weber, W. M.; W. C. Pedlar, Sec.

Mr. Brodie made a suitable reply and spoke in a reminiscent strain of the work in the lodge thirty years ago and up to the present time. Refreshments were served, after which the guest and Bro. F. Pedlar repeated the R.A.P. lecture.

Honor Rolls.

Report of senior room, Flesherton P.S.

Sr. 4—E. Richardson, H. Shunk, Lillian Armstrong, V. Stafford.

Jr. 4—L. Bunt, D. Thurston, I. Wilson, M. Boyd.

Sr. 3—L. Trueman, H. Shunk, N. Teeter, H. Bales.

Jr. 3—Z. McClocklin, F. Bunt, H. Lever, R. McCauley.

Sr. 2—C. Lever, J. Stewart, A. Mitchell, Amanda Stewart.

R. J. Holland, teacher.

Honor roll for March, S. S, No. 6, Osprey:

Sr. IV.—Sadie Wilson.

Jr. IV.—Melville Douglass.

Sr. III.—Mina Short, Myrtle Fields.

Jr. III.—Vernon Holroyd, Mabel McMullen.

Sr. II.—Arthur Johnson, Clara Short, Tommy Hollingshead, Leslie McMullen, M. Douglas, S. Weldrick, G. Holroyd.

Sr. Pt. II.—Bertha Short.

Jr. Pt. II.—S. McMullen, Eileen Weldrick, V. Weldrick, F. Hollingshead.

—G. Moffat, Teacher.

How a Woman Can Build Up Her Health

This Open Letter From Mrs. L. Hermann Will Be Interesting to All Women Readers.

The following letter written from her prettily situated home in Ossining, on the banks of the Hudson, gives Mrs. Hermann's experience with ill-health:

"I was never very strong.

"Thousands there are just like me, who have to pay double toll for every little extra effort or exertion. When the weather was fine, and I was able to get about, I enjoyed life and held my strength. But something always happened—a little too much done, or some small sickness would put me back, and I would drop into the most miserable despondent state, unable to sleep or enjoy my meals. I decided to take the most nourishing and strengthening tonic made, and was strongly urged to use 'Ferrozone.' After the first box I saw Ferrozone was doing me good, so I followed closely the 'Ferrozone Rules for Health,' and gained steadily. At first I didn't eat as well as I once did—I couldn't expect to. But there was a gradual improvement in my appetite, and this buoyed up my hopes, and convinced me Ferrozone was what I needed. It is less than a year since I commenced Ferrozone and already I am like a new woman. I eat more, sleep better, weigh more, am stronger, healthier, better looking than ever before."

FERROZONE
A Woman's Tonic

No tonic has such a universal reputation for restoring health to girls and women—it's a woman's medicine that does good; try one or two Ferrozone Tablets with your meals—watch the result. Fifty cents a box, six for $2.50, all dealers, or The Catarrhozone Co, Kingston, Canada.

Custom Weaving

The undersigned is now prepaired to do all kinds of Custom Weaving. Plain, Twilled and Satinette,

Carpets, rugs and Hammocks a Specialty.

Hit and Miss Rags, Colored Warp found, 20 cents per yard, Striped rags extra.

Wm. REES, Flesherton, Ont

J. and W. BOYD Merchants
Flesherton Ontario

Spring Millinery Opening

Wednesday, Thursday and Saturday

We extend to all our lady customers a hearty invitation to visit our millinery openings on above date. Miss A. C. MacMillan is in charge of the show room.

This week we are showing all the new spring goods, the newest and most popular goods available, including the newest dress goods in the market in fancy stripes and colors, navy brown, olive green and the extra new shades in amethyst and vieux rose; also ginghams, zephyrs, linens, foulards and Indian bead suitings. Also prints, muslins, etc. Our regular line of prints, extra quality at 12½ cents, and our special at 10 cents.

BOOTS AND SHOES

In this department we have added the Slater shoe, which needs no advertising, having gained for itself a reputation second to none. Satisfaction guaranteed or your money refunded.

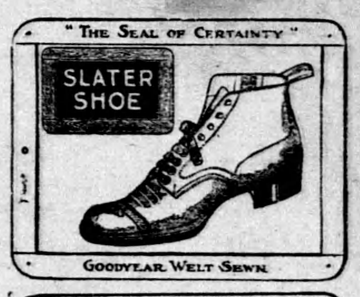

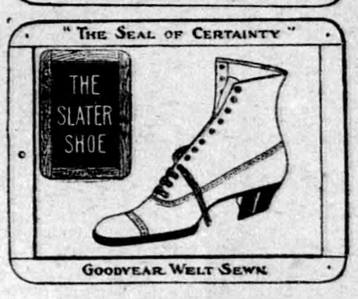

The People's Store

Millinery display at The People's Store, Eugenia.

Our ad. was too late for printing last week, but openings were a great success. Many ladies came in to see our hats. We are showing a fine display in all the latest styles and shadings. Among some of the hats to be seen is a turban in the new blue straw, interlaced with black velvet ribbon, with a large flat bow at the back. Another turban is made of the new shade of brown in coarse chipp straw, with crown of draped gold nett and grass trimmings. One of the large hats shown is the new blonde chipp rolling brim, with black facing crown massed with roses and foliage. A stunning large hat of the new Breton sailor in the Copenhagen blue, trimmed with roses and black velvet ribbon.

A good display of flowers and shapes

Miss Bell, late of Winnipeg, in charge

J. E. Large, Eugenia

HOMES

Canadian Pacific Railway

For Settlers IN MANITOBA SASKATCHEWAN ALBERTA

How Made and How Reached

LOW SETTLERS' RATES

Settlers with Live Stock and Effects	Settlers and Families without Live Stock should use
Special Trains leave Toronto 10.10 p.m. Tuesdays during MARCH and APRIL	Regular Trains 10.10 p.m. daily WINNIPEG FLYER 38 hours to Winnipeg Through Tourist Cars

COLONIST CARS ON ALL TRAINS in which Berths are Free

Apply to nearest Agent for copy of "Settlers' Guide," "Western Canada," "Tourist Cars," or write

R. L. Thompson, D.P.A., C.P.R., Toronto.

HOMESEEKERS' EXCURSIONS

VIA Canadian Pacific Railway TO **WESTERN CANADA**

LOW ROUND TRIP RATES

GOING DATES

Apr. 5, 19	June 14, 28	Aug. 9, 23
May 3, 17, 31	July 12, 26	Sept. 6, 20

THROUGH SPECIAL TRAINS TORONTO TO WINNIPEG AND WEST

Leave Toronto 2.00 p.m. on above days

Through First and Second Class Coaches, Colonist and Tourist Sleepers.

Apply to nearest C.P.R. Agent or write R. L. Thompson, D.P.A., Toronto.

ASK FOR HOMESEEKERS' PAMPHLET

S. Rands, Agent. Flesherton