BUSINESS CARDS

WALTER LOUCKS
Builder nd Contractor
For Brick, Stone and frame residences. Estimates cheerfully furnished, Flesherton P O Ontario.

MCULLOUGH & YOUNG
Bankers Markdale
Do a general banking business. Money loaned at reasonable rates Call on us.

T. CHISLETT,
Postmaster, Ceylon.
Commissioner in H. C. J., Conveyancer, deeds, mortgages, leases, wills etc. carefully drawn up Collections made, charges reasonable. Also groceries, flour, feed etc. kept in stock, Prices right.

R J SPROULE
Postmaster, Flesherton
Commissioner in H. C J., Auctionee Conveyancer, Appraiser and Money Lender Real Estate and Insurance Agent. Deeds, mortgages, leases and wills carefully drawn up and valuations made on shortest notice money to loan at lowest rates of interest. Collections attended to with promptness charges low. Agent for Ocean Dominion Steamship Company. A call solicited.

D. McPHAIL, Licensed Auctioneer for the County of Grey. Terms moderate and satisfaction guaranteed. The arrangements and dates of sales can be made at THE ADVANCE office. Residence and P.O., Ceylon, Telephone connection.
Dec. 6,07.

WM. KAITTING, Licensed Auctioneer for the counties of Grey and Simcoe. Farm and Stock sales a specialty. Terms moderate. satisfaction guaranteed. Arrangements for dates may be made at the Advance office, or A. T. Hutchinson's store, Feversham or by addressing me at Feversham, Ont.

RUDD MATHEWS, Markdale, Licensed auctioneer for the county of Grey. Good service at reasonable rates. Dates can be made at The Advance. o 09

I HARVEY PERIGOE, broker, Flesherton. General brokerage business. Insurance of every kind placed in safe and liberal companies. Real estate etc., Open accounts and past due notes handled and money advanced thereon. Correspondence solicited.

MEDICAL

DR CARTER
M C P & S Ont. Physician, Surgeon, etc
Office and residence—Peter st., Flesherton

J P OTTEWELL
Veterinary Surgeon
Graduate of Ontario Veterinary College, residence — second door south west on Mary street. This street runs south Presbyterian Church.

H. WILSON, Blacksmith
Graduate of the Veterinary Science Association, Durham street, opposite Boyd, Bro's hardware.

DENTISTRY

Dr. E. C. MURRAY L. D. S., dental surgeon honor graduate of Toronto University and Royal College of Dental Surgeons of Ontario, Gas administered for teeth eXtraction Office at residence, Toronto Street, Flesherton.

LEGAL

W H. WRIGHT, Barrister, Solicitor, Conveyancer, etc.,—Owen Sound, and Flesherton. N B—Flesherton office, Sproule's Block every Saturday

SOCIETIES

A O U W meets on the last Monday in each month, in their lodge room Norris' block, Flesherton, at 8 p.m. M. W., Miles Thistlethwaite; Rec., C. H. Munshaw; Fin., W.J. Belamy. Visitin brethren invited

PRINCE ARTHUR LODGE, No. 333, A.F.& A M, meets in the Masonic hall, Armstrong's Block, Flesherton, every Friday on or before the full mocn. Thos. Blakely, W.M.; Herb. Smith, Secretary.

COURT FLESHERTON, 995, I. O. F. meets in Clayton's Block the last Wednesday evening of each month. Visiting Foresters heartily welcome. H. R., Dyson; R. S., T. Henry; Fin. Sec., C. N. Richardson.
Please pay dues to Fin. Sec. before the first day of the month.

CHOSEN FRIENDS—Flesherton Council of Chosen Friends meets in Clayton's hall first and third Wednesday of each month 8 p. m Pay assessments to the Recorder on or before the first day of each month. Chief Councillor T. Blakeley; Recorder W. H. Bunt.

Farms For Sale or Rent

FARM FOR SALE—Very cheap, 100 acres, lot 9, con. 7, Osprey, only $3000, reasonable cash payment, balance easy terms, 85 acres cleared, well fenced and in high state of cultivation, balance timbered, good comfortable frame dwelling, stone cellar under, never failing spring well and windmill pump at door, new frame barn, well finished, stone stabling with spring water under, also in shed. It is situated ¼ mile from Maxwell village where there are stores, post offices, good school, and is on the gravel road, 9½ miles from railway station. If sold at once, above price, though VERY CHEAP might be shaded a little. Apply to R. J. SPROULE, Flesherton, or THOMAS GUY, on premises, tf

FARM FOR SALE—Lot 10, Con. 11, and and north half Lot 10, Con. 109, Osprey, 150 acres; a first class farm; good brick house and good barn 52 x 72 with cement stabling; farm well watered by good well at house and never failing spring creek; well fenced and in a first class state of cultivation. For price and terms apply on tee premises or address R. J. COLQUETTE, Feversham. Jan15tf

FARM FOR SALE—Lot 16, con. 10, Osprey, close to the village of Feversham, about 100 acres. Improved frame house and good barn. Well fenced. For terms, etc., apply to A. G. CAMPBELL, 316 Rusholme Road Toronto

For sale cheap or rent, immediate possession. Lot 30 con. 14, Artemesia, about 75 acres clear, comfortable log house and frame barn. Apply to R J Sproule, Flesherton, or John J Martin, across the road from said lot.

For sale cheap and on easy terms, good comfortable frame dwelling, stable and driving house with three village lots in Ceylon. Dwelling well built and finished and good bearing orchard on the property. Apply to
—R J SPROULE, Flesherton.

Lot 19, con. 6, Osprey containing 100 acres, 80 cleared, frame house, frame barn, stone foundation; orchard, well watered. One thousand down and balance to suit purchaser. Immediate possession Apply to
R. N. KINNEAR Maxwell P. O.

Animals for Sale

I have a fine lot of young pigs bred from prize winning stock, for sale. Also 1 good Berkshire hog, two years old. Write me for prices. I can give a bargain also guarantee satisfaction on all mail orders.
Geo. W. ROSS. Maxwell P. O.

Bulls, etc., for Service.

TAMWORTH—A nice lot of young stock for sale—all ages, including some sows ready to breed. Herd headed by pure bred boar, Amber King.
HOLSTEIN—Bellfan Concordia Duke No. (7248) Sire, Queen Dekol's Duke, No. (3185) Dam, Bellfan Concordia Dekol, No. (4346.) This young animal comes from a heavy milk producing family and should be of interest to dairy breeders.
—RICHARD ALLEN,
Lot 170, 2nd E. T and S road, Flesherton Ont.

I have for service a Pure Bred Bull, Broadhook's Lad, No. 72584, on lot 10, con. 8, Osprey. Terms $1. —JAMES BURNS, Feversham, Ont.

The thoroughbred Shorthorn Bull, "Earl Grey," 71452, will be for service on lot 38, con. 8, Artemesia. The pedigree of this fine animal can be seen [illegible]
ANDREW DOW, Proprietor

Thoroughbred Bull from imported stock, also Tamworth Boar for service on lot 151, T. & S. Artemesia. 20 Aug.
JOHN ADAMS, Prop.

Have One Doctor

No sense in running from one doctor to another. Select the best one, then stand by him. Do not delay, but consult him in time when you are sick. Ask his opinion of Ayer's Cherry Pectoral for coughs and colds. Then use it or not, just as he says.

Ayer's — We publish our formulas. We banish alcohol from our medicines. We urge you to consult your doctor

Always keep a box of Ayer's Pills in the house. Just one pill at bedtime, now and then, will ward off many an attack of biliousness, indigestion, sick headache. How many years has your doctor known these pills? Ask him all about them.
—Made by the J. C. Ayer Co., Lowell, Mass.—

Abram L. Gibson
"The Highland Laddie"
11 years old—winner of 15 prizes

Edward Gibson
Scottish Vocalist

Open for Engagements

Highland costume Write for terms

EDW. GIBSON, NOTTAWA, Ont.

SEASONABLE GOODS IN
FURNITURE

The largest and best stock of Furniture ever shown in Flesherton. This without fear of contradiction. Come and see some of the nice things in Side Boards, Dining Room Chairs, Parlor Setts, Bed Room Setts. A special reduction just now on everything, in order to reduce the stock. . . .

W. H. BUNT
FURNITURE DEALER
Flesherton

Ceylon Meat Market

All kinds of fresh and smoked meats, head cheese, sausage, always on hand Cash paid for hides.

J. McCLOCKLIN

Thompson's

Ed. Thompson

Bread delivered regularly and kept for sale at the following stores:
Collinson's and J. Pattison's, Ceylon
W. Aldcorn & Son's and P. McArthur's Priceville
N. McCannell's Proton Station
R. Heron's, Maxwell
A. Hutchinson's and Eli Robinson's Feversham
H. Cairns', J.E. Large's and R. Parks', Eugenia

Flesherton, Ont.

Bakery

FISH
FISH
FISH

Now that the roads are so bad I cannot make my regular rounds, but have on hand lake Superior Salmon Trout and White Fish, also Lake Erie Herring. Parties can be supplied at my residence, Collingwood street, Flesherton.

H. RADLEY,
Dealer in fresh fish only.

RESULTS.
The work and methods of the
NORTHERN Business College
have received 29 FIRST PRIZES AT THE WORLD'S GREATEST EXHIBITIONS.
Individual Instruction.
29 successful years.
C. A. Fleming, Principal. G. D. Fleming, Secretary.

A Walkerton young man was fined $2 and costs for persistently talking to a young woman when she didn't want him to.

Spencer, who was charged with shooting a Chinaman, was found not guilty at the Walkerton Assizes.

Owen Sound Council does not see its way clear to guarantee the bonds of the Eugenia waterpower people in return for cheap electricity.

The machinery of the Walkerton binder twine factory has all been shipped to Australia. The factory will continue to manufacture rope.

An Owen Sound man has invented a new trawling hook that is said to be something extra successful in the way of apiscatorial device for capturing fish—and suckers.

Some of our newspaper brethren are having worries of their own. The Harriston Tribune published forty years, has drawn down the blinds and turned the key in the door and the Review of Paris, Ont., has been disposed of by bailiff's sale within the past few days. Over competition, the credit system and greatly increased cost of production are largely responsible for these pinches. If anybody imagines running a newspaper is a boy's job, his education has been sadly neglected. It is strenuous, spelled with a capital S.

The old Leach homestead at Duntroon, which was purchased 40 years ago by Mr. Geo. Leach, was sold with stock and implements on Thursday last. Farmers were present from all parts of the county and the sale which was conducted by Mr. Cheeseman of Stayner, was most successful. The stock and implements realized $2,210, and the farm was sold to Mr. Ed. Hawton of Feversham for $6,800. The farm is one of the best in the township, with fine houses and outbuildings, and was always kept in the highest state of cultivation by Mr. Leach up to the time of his retirement.—Enterprise.

Gaoler Miller and his assistants are having an easy time just now owing to the fact that they have only fourteen guests. To The Advertiser Mr. Miller imparted the information that business in his line at this period of the year had never been so low during the past forty years. Usually at this season the prisoners usually have numbered from 30 upwards, the majority of them being vagrants obtaining shelter for the winter. Of the fourteen in gaol now few of them belong to this class, and Mr. Miller humorously offered the conjecture that they must have gone out west, or found some more congenial abode in the neighborhood.—O. S. Advertiser.

Heart Palpitation Trembling Weakness

When Worn Thin With Worry and Poor Nerves, Health Miraculously Restored.

"Only those who have gone through months of nervousness with its fears, weakness, and almost helplessness, can realize the blessing of sound health." Thus opened the letter from Mrs. Helen Pierson, of Cape May: "I was all my life a very heavy coffee-drinker, and when my health began to fail, I made it stronger and stronger, because it braced me up. I didn't realize that this stimulation was wearing out my nerves. But at last a nervous breakdown occurred. Then I was able to see how foolish I had been—doing unnecessary things instead of resting My heart fluttered dreadfully with the least exertion. I was bloodless, and more tired in the morning than when I went to bed. A friend whom Ferrozone had cured of anaemia recommended me to use Ferrozone, and from the first it did me good. As my blood grew stronger, the heart fluttering ceased, and this took from me the fear that I would suddenly die. I kept on gaining, and continued to use Ferrozone, two tablets with every meal. I am to-day sound, well, healthy, and happy—Ferrozone did it all."

FERROZONE
The Tonic of Health

Don't use anything but the celebrated nourishing tonic "Ferrozone," fifty cents a box, six for $2.50, at all dealers, or The Catarrhozone Co., Kingston, Canada.

WANTED!

A representative for Flesherton. This is the time to sell nursery stock.

We pay liberally and offer steady employment. Our list of specialties embraces a rare and choice list of ready sellers in both fruit and ornamental stock, seed potatoes, etc.

Write for terms and catalog.

STONE & WELLINGTON
The Fonthill Nurseries
(Established 1837)
Toronto, - Ontario
i jun

A. T. Hutchinson
Feversham

Is still selling the following lines at 69c on the dollar:

DRY GOODS
CLOTHING
BOOTS AND SHOES
GLASSWARE
HARDWARE
PATENT MEDICINES
JEWELLERY
WALL PAPER

Sale extended 10 days longer.

$1 WORTH OF GOODS FOR 69c at
A. T. Hutchinson's

Art and Science of Garment Cutting

Young men wishing to learn the art and science of garment cutting will do well to see me and make arrangements for a course of instruction, the system taught will be the most thorough and up to-date the only system in the world where every short measure can be applied to the draft. Having taken my diploma in London, England and New York Cutting Schools, have had 31 years experience in practical tailoring in England and America, therefore I am able to guarantee the best possible results to any young man wishing to learn the science of garment cutting. The system taught by mail to those being unable to attend in person. For terms of instruction and all particulars. Apply to F. A. Baker, at

MORLEY & BAKER
Merchant Tailors
Flesherton, Ontario

NOTICE OF ANNUAL MEETING

Notice is hereby given that the annual meeting of shareholders of the Flesherton Hotel Company, Limited, will be held at the Park House, Flesherton, on Friday, March 11, 1910, at 1 o'clock in the afternoon.

BUSINESS

1—To receive the report of Directors for the past year.
2—To elect Directors for the ensuing year.
3—To make necessary arrangements in connection with the hotel premises.
4—Any other competent business.

By order of Board of Directors.
E. C. MURRAY, Secretary.
F. G. KARSTEDT, Pres.
Flesherton, March 1, 1910.

WINTER TERM
FROM JANUARY 3rd.

High grade departments of Business, Shorthand and Type writing. Individual instruction. Students may enter at any time. Catalogue free.

Collingwood Business College
T. E. HAWKINS
Principal

You Can Even Do Your Toronto Shopping Through "The Star"

The Star's "In Toronto Shops" Department describes new and attractive offerings seen in City Shops day by day, with the Toronto Daily Star's offer to purchase any of these articles for out-of-town subscribers who send the money. Many are taking advantage of this Department.

"Of Interest to Women" is the well-deserved heading of a special page in the Toronto Daily Star. It is one of two and sometimes three pages devoted particularly to women's tastes and is independent of the "Social and Personal" and "Madge Merton's" pages, for years popular features of the Star.

"Of Interest to Women" includes scores of little hints on health and beauty; the newest fashions in dress and house furnishings; talks on ethical matters of particular interest to women; points of etiquette; suggestions for home entertainment; recipes; daily menus; advice and suggestions on all the matters that lie close to a woman's heart. They will help solve household problems, and better still, stimulate and interest the mind.

On the Woman's page, and throughout the paper, current topics are treated in a bright, newsy way that appeals to the wide-awake woman. You'd thoroughly enjoy the

Toronto Daily Star
$1.50 A Year

This paper and the "Toronto Daily Star" together for one year, $2.20. Guaranteed Fountain Pen given for 50c. added to above subscription price.

Norris Bros., Hardware & Tinsmiths

Bargains Again.

We find we have more AXES than we should have at this time of the year. To close them off we cut the prices as follows:

28 axes, regular 85c. for..... 67 cents
18 axes, regular 75c. for..... 59 cents
13 axes, regular 90c., $1.00 and $1.25 for..... 73 cents

There are a few packages of THAT unsurpassed stock food HACKNEY left. Don't forget them. They're going at ½ price

We have a complete line of kitchen necessities. Call on us when in need of stove polish, metal polish, granite and tin ware of all descriptions. For the laundry tubs, wash boards, pails, wringers and washing machines. Examine our line when in need of brushes. Our stock is complete.

Our Prices Are Always Right.

Norris Bros. Where the Good goods come from **Fesherton.**

MAKE IT A HABIT
TO DEAL AT McTAVISH'S

When you come to town, and you will always be sure of getting value for your money, and goods substantial in quality. Ask your neighbor and he will tell you the same.

If you are in need of a cutter or sleigh for next season it will pay you to see our line, as we do not want to carry them over.

FIRST CLASS LIVERY—IN CONNECTION

D. McTAVISH, - - PROPRIETOR

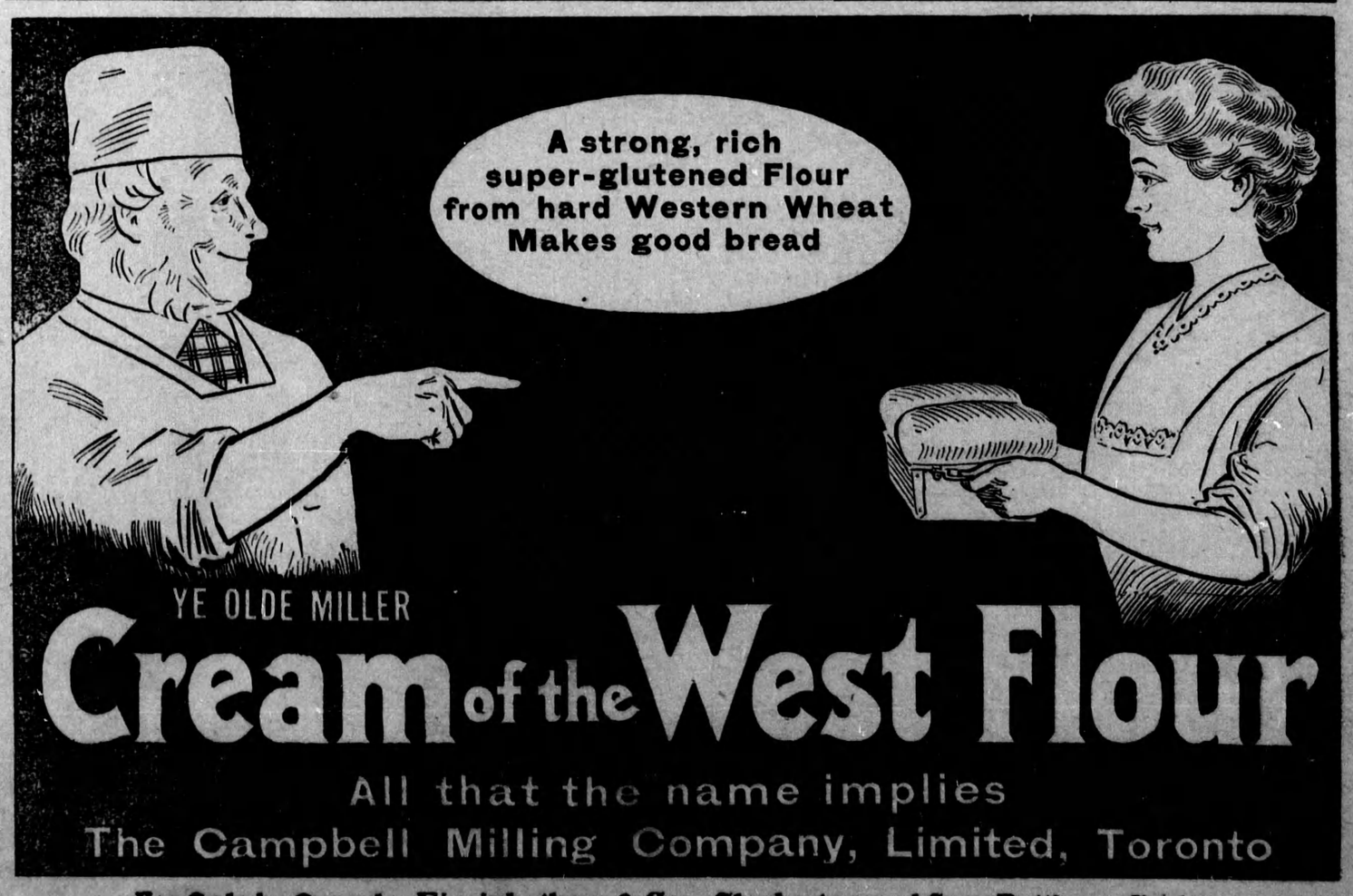

For Sale by Sproule, Higginbotham & Co., Flesherton and Jas. Pattison, Ceylon.