BUSINESS CARDS

WALTER LOUCKS
Builder nd Contractor
For Brick, Stone and frame residences. Estimates cheerfully furnished, Flesherton P O Ontario.

CULLOUGH & YOUNG
Bankers Markdale
Do a general banking business. Money loaned at reasonable rates Call on us.

T. CHISLETT,
Postmaster, Ceylon.
Commissioner in H. C. J., Conveyancer, deeds, mortgages, leases, wills etc. carefully drawn up Collections made, charges reasonable. Also groceries, flour, feed etc, kept in stock, Prices right.

R J SPROULE
Postmaster, Flesherton
Commissioner in H.C J., Auctionee Conveyancer, Appraiser and Money Lender Real Estate and Insurance Agent. Deeds, mortgages, leases and wills carefully drawn up and valuations made on shortest notice money to loan at lowest rates of interest. Collections attended to with promptness charges low. Agent for Ocean Dominion Steamship Company. A call solicited.

D. McPHAIL, Licensed Auctioneer for the County of Grey. Terms moderate and satisfaction guaranteed. The arrangements and dates of sales can be made at THE ADVANCE office. Residence and P.O., Ceylon, Telephone connection.
Dec. 6.07.

WM. KAITTING, Licensed Auctioneer for the counties of Grey and Simcoe. Farm and Stock sales a specialty. Terms moderate. satisfaction guaranteed. Arrangements for dates may be made at the Advance office, or A. T. Hutchinson's store, Feversham or by addressing me at Feversham, Ont.

RUDD MATHEWS, Markdale, Licensed auctioneer for the county of Grey. Good service at reasonable rates. Dates can be made at The Advance. o 09

HARVEY PERIGOE, broker, Flesherton. General brokerage business. Insurance of every kind placed in safe and liberal companies. Real estate etc., Open accounts and past due notes handled and money advanced thereon. Correspondence solicited.

MEDICAL

DR CARTER
M C P & S Ont. Physician, Surgeon, etc
Office and residence—Peter st., Flesherton

J P OTTEWELL
Veterinary Surgeon
Graduate of Ontario Veterinary College, residence — second door south west on Mary street. This street runs south Presbyterian Church.

H. WILSON, Blacksmith
Graduate of the Veterinary Scienc Association. Durham street, opposite Boyd, Bro's hardware.

DENTISTRY

Dr. E. C. MURRAY L. D. S., dental surgeon honor graduate of Toronto University and Royal College of Dental Surgeons of Ontario, Gas admisinistered for teeth eXtraction Office at residence, Toronto Street, Flesherton.

LEGAL

W H. WRIGHT, Barrister, Solicitor, Conveyancer, etc.,—Owen Sound, and Flesherton. N B—Flesherton office, Sproule's Block every Saturday

SOCIETIES

A O U W meets on the last Monday in each month, in their lodge room Norris' block. Flesherton, at 8 p.m. M. W., Miles Thistlethwaite; Rec., C. H. Munshaw; Fin., W.J. Belamy. Visitin brethren invited

PRINCE ARTHUR LODGE, No. 333, A.F.& A M, meets in the Masonic hall. Armstrong's Block, Flesherton, every Friday on or before the full moon. Thos. Blakely, W.M.; Herb. Smith, Secretary.

COURT FLESHERTON, 995, I. O. F. meets in Clayton's Block the last Wednesday evening of each month. Visiting Foresters heartily welcome. H. R., Dyson; R. S., T. Henry; Fin. Sec., C. N. Richardson.
Please pay dues to Fin. Sec. before the first day of the month.

CHOSEN FRIENDS—Flesherton Council of Chosen Friends meets in Clayton's hall first and third Wednesday of each month 8 p. m Pay assessments to the Recorder on or before the first day of each month. Chief Councillor T. Blakeley; Recorder W. H. Bunt.

Farms For Sale or Rent

FARM FOR SALE—Lot 10, Con. 11, and south half Lot 10, Con. 109, Osprey, 150 acres; a first class farm; good brick house and good barn 32 x 72 with cement stabling; farm well watered by good well at house and never failing spring creek; well fenced and in a first class state of cultivation. For price and terms apply on the premises or address R. J. COLQUETTE, Feversham. Jan15tf

Lot 33, con. 12, Artemesia, 100 acres. There is a frame house on the farm about 35 acres cleared, good pasture, about 25 acres good hardwood bush, principally maple and hemlock about 20 acres swamp that never was culled, a quantity of good cedar fit for telegraph or telephone poles, bridge timber, shingles, and hundreds of cords of lath timber, consisting of spruce and balsam, balance slash. If preferred would sell timber without the land. For terms apply to
—C. KNOTT, Thornbury.

FARM FOR SALE—Lot 16, con. 10, Osprey, close to the village of Feversham, about 100 acres. Improved frame house and good barn. Well fenced. For terms, etc., apply to A. G. CAMPBELL, 316 Rusholme Road Toronto

For sale cheap or rent, immediate possession. Lot 30 con. 14, Artemesia, about 75 acres clear, comfortable log house and frame barn. Apply to R J Sproule, Flesherton, or John J Martin, across the road from said lot.

For sale cheap and on easy terms, good comfortable frame dwelling, stable and driving house with three village lots in Ceylon. Dwelling well built and finished and good bearing orchard on the property. Apply to
—R J SPROULE, Flesherton.

Lot 19, con. 6, Osprey containing 100 acres, 80 cleared, frame house, frame barn, stone foundation; orchard, well watered. One thousand down and balance to suit purchaser. Immediate possession Apply to
R. N. KINNEAR Maxwell P. O.

Animals for Sale

HORSES FOR SALE—1 horse, 7 years old 1 mare 7 year old, in foal to Percy Performer, 1 agricultural mare 4 year old in foal 1 filly rising 2 years, agri., 1 gelding rising 2 years, carriage, 1 good general purpose horse, 1 spring colt. —RICHARD ALLEN
Lot 170, 2nd E. T and S road, Flesherton P O

I have a fine lot of young pigs bred from prize winning stock, for sale, Also 1 good Berkshire hog, two years old. Write me for prices. I can give a bargain also guarantee satisfaction on all mail orders.
Geo. W. ROSS. Maxwell P. O.

ELDORADO STOCK FARM of Shorthorn cattle Leicester sheep and Leghorn chickens. All kinds for sale. Dispersion sale will be held about the last of January. Catalogues furnished on application as soon as ready. Farm also for sale. Every convenience.
—CHAS. STAFFORD, Flesherton P. O.
Lot 32, con. 5; Artemesia.

RESULTS.
The work and methods of the
NORTHERN Business College
have received 29 FIRST PRIZES AT THE WORLD'S GREATEST EXHIBITIONS.
Individual Instruction.
29 successful years.
Information free.
C. A. Fleming, Principal, G. D. Fleming, Secretary.

Mr. J. F. Bridgen of the townline, near Glencairn, had the very serious misfortune to have his house and contents destroyed by fire on Monday night. The son was at Glencairn and Mr. and Mrs. Bridgen were in bed asleep when about ten o'clock they were awakened by the crackling of fire. By the time they got out with a few clothes the fire had gained such headway that they could save practically nothing. Insurance only $100.—Creemore Star.

A Chinee "washee-washee" in Walkerton was shot in the arm by some unknown person. A visit to the hospital fixed him up.

Colds on the Chest

Ask your doctor the medical name for a cold on the chest. He will say, "Bronchitis." Ask him if it is ever serious. Lastly, ask him if he prescribes Ayer's Cherry Pectoral for this disease. Keep in close touch with your family physician.

Ayer's — We publish our formulas. We banish alcohol from our medicines. We urge you to consult your doctor

When you tell your doctor about the bad taste in your mouth, loss of appetite for breakfast, and frequent headaches, and when he sees your coated tongue, he will say, "You are bilious." Ayer's Pills work well in such cases.
—Made by the J. C. Ayer Co., Lowell, Mass.—

SEASONABLE GOODS IN
FURNITURE

The largest and best stock of Furniture ever shown in Flesherton. This without fear of contradiction. Come and see some of the nice things in Side Boards, Dining Room Chairs, Parlor Setts, Bed Room Setts. A special reduction just now on everything, in order to reduce the stock. . . .

W. H. BUNT
FURNITURE DEALER
Flesherton

Ceylon Meat Market

All kinds of fresh and smoked meats, head cheese, sausage, always on hand Cash paid for hides.

J. McCLOCKLIN

Thompson's

Bread delivered regularly and kept for sale at the following stores:
Collinson's and J. Pattison's, Ceylon
W. Aldcorn & Son's and P. McArthur's Priceville
N. McCannell's Proton Station
R. Heron's, Maxwell
A. Hutchinson's and Eli Robinson's Feversham
H. Cairns', J. E. Large's and R. Parks', Eugenia

Ed. Thompson — Flesherton, Ont.

Bakery

FISH
FISH
FISH

Now that the roads are so bad I cannot make my regular rounds, but have on hand lake Superior Salmon Trout and White Fish, also Lake Erie Herring. Parties can be supplied at my residence, Collingwood street, Flesherton.

H. RADLEY,
Dealer in fresh fish only.

Bulls, etc., for Service.

I have for service a Pure Bred Bull, Broadhood's Lad, No. 72584, on lot 10, con. 8, Osprey. Terms $1. —JAMES BURNS, Feversham, Ont.

Thoroughbred Improved Yorkshire boar for service—Blantyre Chief, 28435, at lot 27, con. 3, Osprey. Terms $1, payable at time of service.
HARRY DOWN, Maxwell, P. O.

The thoroughbred Shorthorn Bull, "Earl Grey," 71452, will be for service on lot 38, con. 8, Artemesia. The pedigree of this fine animal can be seen on application. Terms $1
ANDREW DOW, Proprietor

Thoroughbred Bull from imported stock, also Tamworth Boar for service on lot 151, T. & S. R., Artemesia. 20 Aug.
JOHN ADAMS, Propr

THE COUNTY PARLIAMENT

Concluded from last week.

Council met Thursday morning, the Warden in the chair. The Clerk presented the following documents, which were severally referred by the Warden to the proper standing committees, viz.: Reports of school inspectors for North and South Grey; circular letter from the National Sanatorium Association asking for a grant; an application from residents of Markdale asking for the establishment of a Continuation district in that village; an account from the Bell Telephone Co. for $1.45 and a number of other small accounts; report of Dr. Ego, physician to the House of Refuge, for 1909.

Reports of various committees were presented. Bylaws were introduced to appoint members of the Judicial Board of Audit, and to appoint a trustee for the Collegiate Institute, and read a first time; also a bylaw to confirm bylaw No. 146 of the township of Proton to close up a portion of roadway and to open another road in lieu thereof, was presented and read a first time. Bylaws 750 to 754 were read a second time. On motion Mr. Shute's name was added to the Education Committee, and Mr. Ellis' name to the same committee during the absence of Mr. Burns. Council adjourned.

Friday morning

A number of accounts were presented, also a request from the County Clerk to have his son appointed his assistant; Mr. Huff presented report for East Grey inspectorate; an application was received from James Cochrane asking appointment to the Judicial Audit.

Mr. Agnew introduced a bylaw to raise the sum of $20,000 for the purpose of defraying certain permanent improvements in the county, and for expenditures over and above the sums required for the ordinary expenditures of the county, and to authorise the issue of debentures therefor, and on motion this bylaw was read a first and second time and was numbered 755.

On motion bylaw No. 750, to appoint a trustee for the Meaford high school, Mr. Wm. Butchart being appointed; bylaw No. 751, to appoint county auditors, Messrs. Geo. Binnie and C. A. Fleming being appointed; bylaw No. 752 to appoint two members of the Judicial Board of Auditors, Messrs. John McQuaker and James Cochrane were appointed; and bylaw 754 to appoint a trustee for the Collegiate Institute, James McLauchlan being reappointed—were severally read a third time.

A deputation consisting of Mayor Harrison, J. M. Kilburn, James McLauchlan, Dr. Middlebro and W. P. Telford, were present and addressed the Council on behalf of the Owen Sound General and Marine Hospital, and presented a petition from the trustees of that institution asking the Council for a grant of $3,000 to aid in the erection of a new wing to the hospital. The Warden referred the petition to the finance committee. Council adjourned until evening.

At the evening session more reports of committees were presented. Leave was granted to introduce a bylaw establishing a continuation school at the village of Markdale, and attaching thereto certain farm lands in the townships of Artemesia, Glenelg and Euphrasia contiguous thereto. The bylaw was passed through its several stages and trustees, three in number, were appointed for the same. A bylaw was introduced and passed appointing Fred H. Rutherford assistant County Clerk. A bylaw was introduced and passed, appointing M. K. Richardson an arbitrator on behalf of the county re the erection of a bridge or bridges on the county line of Grey and Bruce. It was moved by Mr. Boyd, seconded by Mr. McKenzie, that leave be granted to introduce a bylaw to establish a Rural High School and define the boundaries within the township of Artemesia. This resolution was adopted and the bylaw was passed accordingly. Trustees, three in number, were appointed.—Condensed from Advertiser.

Little of importance was done on Saturday other than routine business. It was decided to hold the June session of County Council at Hanover.

Honor Rolls.

Report of Ceylon public school for January.

Sr. 4—J. J. Pattison, Lena Legate, Myrtle Hemphill, Helen Gibson, Effie Chislett, Austin McMullen, Percy McLeod.

Jr. 4—John Hemphill, Forbus Rutledge, Murray Legate, Edna McLeod, Gladys Tucker.

Jr. 3 (b)—Arnel Love, Muriel Legate, Roy Rutledge, James McMullen, Snowden McLeod.

Jr 3 (a)—Willie Pattison, Pearl Whitney, Goldwin McMullen.

Jr. 2 (b)—Mae Bennett, Ethel Bennett.

Jr. 2 (a)—Susie McClocklin.

Sr. Pt. 2—Ernie McMullen, Percy Hemphill.

Part 1—J. C. McLachlan, Gertie McClocklin, Rob Rutledge, Stanley White, Anna White.

Class A—Jimmie Adams, Allie McMullen.

No. on roll 33. Average attendance 26.
—Pearl McGregor, Teacher.

January report of S S. No. 8, Artemesia, (Port Law.)

Sr. 4—F Taylor, E Jackson, W McNally.

Jr. 4—F White, V Cornfield.

Class 3—E Wilkinson, H Fisher.

Class 2—A Wilkinson, I McNally. M White, L Jackson.

Part 2—R White, M Cornfield, A Udell, H Thompson.

Jr. 1 (a)—V McNally. F White, L Thompson, J Fisher.

Average attendance 26.
—C. C. Ramage, Teacher.

LIVER LAZINESS

Those Who Lack Energy and are Unsuccessful Should Read This Closely.

"I am only thirty years old, yet for almost two years I have felt more like seventy-five. I have found it difficult to sleep at night and in the morning feel so depressed and heavy that effort was difficult. My hands were always clammy and perspiration on slight effort would break out all over me. It was not unnatural that I should begin to brood over the chance that I should soon be unfit to do my work, and this dread made my sleepless nights perfect misery. After repeated trials of medicine and mixtures Dr. Hamilton's Pills gave me the first gleam of hope. From the very first I could see they were different in action from other pills. They didn't gripe and acted as naturally as if nature and not the pills were cleansing my clogged up system. My spirits rose, I felt much better, the sluggish action of the system gave way to normal activity. Dizziness and headaches ceased, appetite, good color, and ambition to work returned and have remained. I am like a new man and I thank Dr. Hamilton's Pills for it all."

This was the experience of J. E. Parkhurst, a well-known grocery dealer in Jefferson. Follow his advice, use Dr. Hamilton's Pills for your stomach, kidneys, and liver, and you'll enjoy long life and robust good health. All dealers sell Dr. Hamilton's Pills, in yellow boxes, 25c. per box, from The Catarrhozone Co., Kingston, Ont.

Dr. Hamilton's Pills Stimulate Liver and Kidneys

Abram L. Gibson
"The Highland Laddie"
11 years old—winner of 15 prizes

Edward Gibson
Scottish Vocalist

Open for Engagements

Highland costume Write for terms

EDW. GIBSON, NOTTAWA, Ont.

The Most Popular Paper In Ontario

The Toronto Daily Star

The best proof that people like a newspaper is their willingness to pay good money for it.

More people buy the "Toronto Daily Star" than any other Daily, Weekly or Monthly published in the Province of Ontario.

Moreover, the circulation of the "Toronto Daily Star" is increasing more rapidly than that of any other newspaper in Canada.

These things do not just happen.

There must be a reason.

In this case there are several reasons.

The "Toronto Daily Star" publishes Market Reports 12 to 18 hours earlier than the morning papers.

It is a Newspaper—not an "Organ"—political or any other kind.

Not only the Woman's Page, but the whole paper, is attractive to women.

It reports athletic events more fully than any other Canadian Daily.

Its special features, such as the "Chronicles of the Khan", are most entertaining.

Consequently people like the "Toronto Daily Star" better than any other newspaper.

$1.50 A Year

This paper and the "Toronto Daily Star" together for one year—$2.20. Guaranteed Fountain Pen given for 50c. added to above subscription prices.

4

COLLINSON BROS.' CUT-RATE STORE

Great Clearing Sale—Bargains in every line. Every article in this store has been reduced to cost. What is our loss is your gain. Come early and get your choice, for every thing must go, reeardless of cost, as the proprietor is going out of business. Share in the bargains we are giving in every line.

Best American Coal Oil—5 gallons for	99c
5 gallons of best 20c Oil for	75c
Windsor Fine Salt, per barrel	1.25
40c Black and Japan Tea, per pound	25c
Royal Yeast Cakes, per package	5c
4 pounds Raisins for	25c
50 and 75c. winter Caps for	25c

Boots, Shoes and Rubbers at a great reduction—some away below cost. Hardware and Dry Goods also reduced. Every article in the store marked away down. No reserve—so first here first served.

Collinson Bros., "The Upright House" Ceylon, Ont.

Norris Bros., Hardware & Tinsmiths

Hackney Stock Tonic at Half Regular Price

In the next thirty days we are going to close out our present line of Stock Food. Most of you have used this celebrated Stock Food and know the quality—to those who have not we would say after having used a package, if you do not think you have received full value, return the empty package and we will cheerfully refund your money.

Reg $1.00 package Stock Tonic, while they last	50c
" 50c " " "	25c
" 50c " Poultry Food, "makes the hens lay"	25c
" 50c " Heave Cure	30c
3 only $1.50 pails Hog Tonic, now	$1.65

Saws and Axes

Examine our stock of Saws and Axes. Saws from $3.25 to $4.50, all fully guaranteed. Axes from 55c to $1 25. Axe handles galore—your pick for 25c, some hand-made handles in this lot.

Don't forget to bring your coal oil can along. If we can't convince you that we have the best oil you ever got in Flesherton we will give you your money back on application.

QUALITY TALKS

Norris Bros. Where the Good goods come from **Fesherton.**

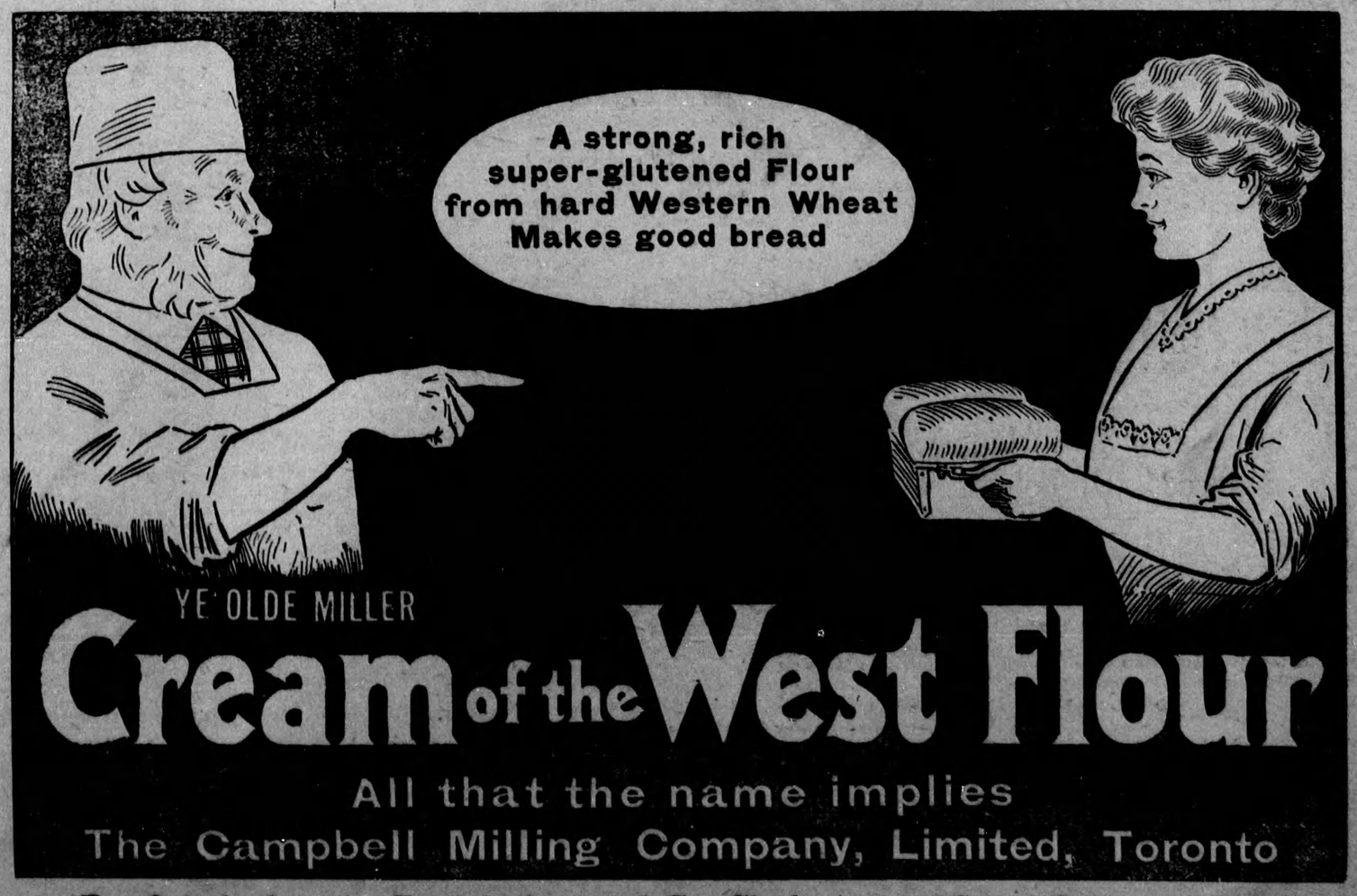

For Sale by Sproule, Higginbotham and Co., Flesherton, and James Pattison, Ceylon.