BUSINESS CARDS

BOUCKS
Builder nd Contractor
Brick, Stone and frame residences. Estimates cheerfully furnished, Flesherton P O

MULLOUGH & YOUNG
Bankers Markdale
Do a general banking business. Money loaned at reasonable rates Call on us.

T. CHISLETT,
Postmaster, Ceylon.
Commissioner in H. C. J., Conveyancer, deeds, mortgages, leases, wills etc. carefully drawn up Collections made, charges reasonable. Also groceries, flour, feed etc. kept in stock, Prices right.

R J SPROULE
Postmaster, Flesherton
Commissioner in H.C J., Auctionee Conveyancer, Appraiser and Money Lender Real Estate and Insurance Agent. Deeds, mortgages, leases and wills carefully drawn up and valuations made on shortest notice money to loan at lowest rates of interest. Collections attended to with promptness charges low. Agent for Ocean Dominion Steamship Company. A call solicited.

D. McPHAIL, Licensed Auctioneer for the County of Grey. Terms moderate and satisfaction guaranteed. The arrangements and dates of sales can be made at THE ADVANCE office. Residence and P.O., Ceylon, Telephone connection.
Dec. 6,07.

WM. KAITTING, Licensed Auctioneer for the counties of Grey and Simcoe. Farm and Stock sales a specialty. Terms moderate. satisfaction guaranteed. Arrangements for dates may be made at the Advance office, or A. T. Hutchinson's store, Feversham or by addressing me at Feversham, Ont.

RUDD MATHEWS, Markdale, Licensed auctioneer for the county of Grey. Good service at reasonable rates. Dates can be made at The Advance. o 09

HARVEY PERIGOE, broker, Flesherton. General brokerage business. Insurance of every kind placed in safe and liberal companies. Real estate etc., Open accounts and past due notes handled and money advanced thereon. Correspondence solicited.

MEDICAL

DR CARTER
M C P & S Ont. Physician, Surgeon, etc
Office and residence—Peter st., Flesherton

J P OTTEWELL
Veterinary Surgeon
Graduate of Ontario Veterinary College, residence — second door south west on Mary street. This street runs south Presbyterian Church.

H. WILSON, Blacksmith
Graduate of the Veterinary Scienc Association. Durham street, opposite Boyd, Bro's hardware.

DENTISTRY

DR. E. C. MURRAY L. D. S., dental surgeon honor graduate of Toronto University and Royal College of Dental Surgeons of Ontario, Gas admisinistered for teeth eXtraction Office at residence, Toronto Street, Flesherton.

LEGAL

W H. WRIGHT, Barrister, Solicitor, Conveyancer, etc.,—Owen Sound, and Flesherton. N B—Flesherton office, Sproule's Block every Saturday

SOCIETIES

A O U W meets on the last Monday in each month, in their lodge room Norris' block, Flesherton, at 8 p.m. M. W., Miles Thistlethwaite; Rec., C. H. Munshaw; Fin., W.J. Belamy. Visitin brethren invited

PRINCE ARTHUR LODGE, No. 333, A.F.& A M, meets in the Masonic hall, Armstrong's Block, Flesherton, every Friday on or before the full moon. Thos. Blakely, W.M.; Herb. Smith, Secretary.

COURT FLESHERTON, 995, I. O. F. meets in Clayton's Block the last Wednesday evening of each month. Visiting Foresters heartily welcome. H. R. Dyson; R. S., T. Henry; Fin. Sec., C. N. Richardson.
Please pay dues to Fin. Sec. before the first day of the month.

CHOSEN FRIENDS—Flesherton Council of Chosen Friends meets in Clayton's hall first and third Wednesday of each month 8 p. m Assessments to the Recorder on or before last day of each month. Chief Councillor Bickeley; Recorder, W. H. Bunt.

Farms For Sale or Rent

FARM FOR SALE—Lot 10, Con. 11, and and north half Lot 10, Con. 109, Osprey, 150 acres ; a first class farm ; good brick house and good barn 52 x 72 with cement stabling ; farm well watered by good well at house and never failing spring creek ; well fenced and in a first class state of cultivation. For price and terms apply on the premises or address R. J. COLQUETTE, Feversham. Jan15tf

Lot 33, con. 12, Artemesia, 100 acres. There is a frame house on the farm about 35 acres cleared, good pasture, about 25 acres good hardwood bush, principally maple and hemlock and about 20 acres swamp that never was culled. A quantity of good cedar fit for telegraph poles, telephone poles, bridge timber, shingles, and hundreds of cords of lath timber, consisting of spruce and balsam, balance slash. If preferred would sell timber without the land. For terms apply to
—C. KNOTT, Thornbury.

The following property is for quick sale : Lot 37, Con. 6, Osprey, 100 acres, swamp and pasture land, well watered by spring creek. Also Lot 30, Con. 6, Osprey, 1 1-4 mile north of McIutyre, 100 acres, 80 cleared, 20 acres good sugar bush including an up-to-date syrup making outfit manuactufred by Grimm Mfg. Co. of Montreal, good buildings, frame syrup house 12x30 ; frame barn 45x84, stone basement; frame house, 7 rooms, good cellar; woodshed and workshop 20x30 ; never failing well, excellent water pumped to barn and house by self-regulating windmill. For further particulars apply on the premises to—
ANDREW SINCLAIR, Prop.
McIntyre P. O., Ont.

FARM FOR SALE—Lot 16, con. 10, Osprey, close to the village of Feversham, about 100 acres. Improved frame house and good barn. Well fenced. For terms, etc., apply to A. G. CAMPBELL, 316 Rusholme Road Toronto

50 ACRE FARM FOR SALE—45 acres cleared, well fenced, 15 acres seeded down, 7 acres fall wheat, all fall ploughing done, good pig pen and Sheep pen, good stables and barn, driving house 22x30, good orchard, good well never failing, fair house, lane to bush; all in good state of cultivation. Apply to BEN HARGRAVE, Maxwell, Lot 1, East half con. 6, Osprey, for further particulars.

FARM FOR SALE OR RENT—Lots 134-136-137, 150 acres, con 3 S. W. T. & S. R., Artemesia; brick house with frame kitchen, good frame bank barn with stone foundation, fair orchard, well watered. About 100 acres cleared, balance fairly timbered. For further particulars apply to JOHN E. WRIGHT, Ceylon P. O.

Lots 35 and 35, con 3 S D R, 10 acres, 65 cleared 10 acres pasture, balance good bush. Barn 6x50, driving shed, good frame house wells 1 acre of orchard and stone wall under barn, Saugeen river crosses back of farm. Well fenced and in good state of cultivation, 3 miles from Proson Station. For term apply on premises to JAMES H. VAUSE, Proton Station,

For sale cheap or rent, immediate possession. Lot 30 con. 14, Artemesia, about 75 acres clear, comfortable log house and frame barn. Apply to R J Sproule, Flesherton, or John J Martin, across the road from said lot.

For sale cheap and on easy terms, good comfortable frame dwelling, stable and driving house with three village lots in Ceylon. Dwelling well built and finished and good bearing orchard on the property. Apply to
—R J SPROULE, Flesherton.

Lot 19, con. 6, Osprey containing 100 acres, 80 cleared, frame house, frame barn, stone foundation; orchard, well watered. One thousand down and balance to suit purchaser. Immediate possession Apply to
R. N. KINNEAR Maxwell P. O.

ELDORADO STOCK FARM of Shorthorn cattle and Leicester sheep—Leghorn chickens of all kinds for sale. Dispension sale will be held about the last of Janurry. Catalogues furnished on application as soon as ready. Farm also for sale. Everything convenience.
—CHAS. STAFFORD, Flesherton P. O.

Lot 32, con. 5; Artemesia.

You May Need It

Ask your doctor about the wisdom of your keeping Ayer's Cherry Pectoral in the house, ready for colds, coughs, croup, bronchitis. If he says it's all right, then get a bottle of it at once. Why not show a little foresight in such matters? Early treatment, early cure.

Ayer's — We publish our formulas. We banish alcohol from our medicines. We urge you to consult your doctor

Many a boy is called dull and stupid, when the whole trouble is due to a lazy liver. We firmly believe your own doctor will tell you that an occasional dose of Ayer's Pills will do such boys a great deal of good. They keep the liver active.
—Made by the J. C. Ayer Co., Lowell, Mass.—

SEASONABLE GOODS IN
FURNITURE

The largest and best stock of Furniture ever shown in Flesherton. This without fear of contradiction. Come and see some of the nice things in Side Boards, Dining Room Chairs, Parlor Setts, Bed Room Setts. A special reduction just now on everything, in order to reduce the stock. . . .

W. H. BUNT
FURNITURE DEALER
Flesherton

Bulls, etc., for Service.

Thoroughbred Improved Yorkshire boar for service—Blantyre Chief, 28435, at lot 27, con. 3, Osprey. Terms $1, payable at time of service.
HARRY DOWN, Maxwell, P. O.

The thoroughbred Shorthorn Bull, "Earl Grey," 71452, will be for service on lot 38, con, 8, Artemesia. The pedigree of this fine animal can be seen on application. Terms $1
ANDREW DOW, Proprietor.

Thoroughbred Bull from imported stock, a so Tamworth Boar for service on lot 151, T: & S. R., Artemesia. 20 Aug.
JOHN ADAMS, Prop.

I have for service a pure bred Hampshire boar. Anyone raising pigs will do well to see this magnificent animal, Lord Feversham, 3303. He will prove a money getter for you. Terms $1.00.
F. BRACKENBURY, Feversham P. O.
Lot 8, con- 8, Osprey

Animals for Sale

FOR SALE—Holstein cows, 1 due to calve middle of January, others due in February also Holstein bull, ten months old, registered.
Jacob Lougheed, Wodehouse P. O.

HORSES FOR SALE—1 horse, 7years old 1 mare 7 year old, in foal to Percy Performer, 1 agricultural mare 4 year old in foal 1 filly rising 2 years, agri., 1 gelding rising 2 years, carriage, 1 good general purpose horse, 1 spring colt. —RICHARD ALLEN
Lot 170, 2nd E. T and S road, Flesherton P O

I have a fine lot of young pigs bred from prize winning stock, for sale. Also 1 good Berkshire hog, two years old. Write me for prices. I can give a bargain also guarantee satisfaction on all mail orders.
Geo. W. ROSS, Maxwell P. O.

EXTENSIVE CLEARING
Public AUCTION SALE
Of Pure Bred Hereford Cattle, Etc.

The undersigned will sell by Public Auction on TUESDAY, Jan. 18, 1910, on Lots 165-167, 3 W. T. & S. R., Artemesia, one mile from Saugeen Junction, the following Stock and Implements, viz. :

Horses—1 horse 7 yrs. old, 1 horse 9 yrs. old

PURE BRED HEREFORD CATTLE
1 Cow 6 years old
1 Cow 6 years old, due to calve Jan. 9th
1 Heifer 2 years old, due to calve Feb. 21st.
1 Heifer, 2 years old, due to calve April 24th
1 Heifer 13 months old
1 Heifer 11 months old
1 Heifer 2 months old
Pedigrees of the above cattle may be seen on application

GRADE CATTLE
1 Cow 12 years old, due to calve Jan. 10th
1 Cow 7 years old, due to calve March 20th
1 Cow 7 years old, due to calve March 22nd
1 Cow 6 years old, due to calve May 3rd
1 Cow 3 years old, due to calve March 10th
1 Heifer 2 years old, due to calve March 29
1 Heifer 2 years old, due to calve May 7th
7 Calves

Sheep—One shearling ram, 23 good ewes
Implements—1 set pea harvesters, 1 set heavy bob sleighs, 1 cutter, one road cart, etc., etc.

Sale at 1 o'clock. Dinner served to those from a distance.

Terms—Twelve months' credit will be given on approved joint notes. The farm will also be offered for sale. All must be sold, as the proprietor is giving up farming.
WES. BUSKIN, Proprietor. D. McPHAIL, Auctioneer.

Thompson's

Ed. Thompson

Bread delivered regularly and kept for sale at the following stores:
Collinson's and J. Pattison's, Ceylon
W. Aldcorn & Son's and P. McArthur's Priceville
N. McCannell's Proton Station
R. Heron's, Maxwell
A. Hutchinson's and Eli Robinson's Feversham
H. Cairns', J. E. Large's and R. Parks', Eugenia

Flesherton, Ont.

Bakery

Mr. Archibald Sinclair of Keady, who was shockingly injured by being kicked by a horse about three weeks ago, passed away at his home last week. Mr. Sinclair was kicked on the forehead. The skull was broken open and almost from the first no hope was held out for his recovery. Mr. Sinclair was 38 years of age.

W. C. Hewish, the pioneer merchant of Heathcote, died in Philadelphia last week. For many years he was public school teacher and merchant. He was known for his upright sterling character and enjoyed the confidence of the whole community. Having accumulated considerable wealth, he sold his business to John Pratt over twenty years ago and removed to Toronto. Later he removed to Philadelphia where two of his sons, Drs. Edgar and Albert, reside. He is survived by Mrs. Hewish and five sons.—Clarksburg Review.

A black sheep has got into the good old German flock of Carrick, says the Hanover Post, and Mr. John Pulfos of that Township is short 128 bushels of oats on account of his handiwork. Going into his barn recently Mr. Pulfos was dismayed to find his oats gone and every trace of the thief missing. A Pinkerton detective couldn't have traced the thief to the road, so effectually did a light fall of snow cover up his tracks. Mr. Pulfos isn't a rash peculator, but anybody who will informs on the thief, will fall heir to a lot of money.

A young printer named Bert Jordan belonging to Listowel, who was on his way to accept a position at Hepworth, met with a very painful experience while enroute on Thursday night. At Chesley he stepped off the train to speak to an acquaintance, and when the train started to pull out young Jordan made a run for the platform. The outside vestibule was closed, however, and no matter how hard he knocked the noise of the train drowned out his alarm. Standing on the bottom step and grasping the hand rail for dear life the unfortunate printer clung on until Tara was reached, the train not stopping at Dobbington. The night was bitterly cold and the printer's hands were both severely frozen. He was rescued from his perilous position at Tara, and brought on to Wiarton, where his injuries were attended to by Dr. Hay. The hands were badly swelled and blistered as a result of the unhappy experience, and it will be some time before Mr. Jordan will be able to resume his duties. It was indeed fortunate that amputation was necessary, as such a procedure very often follows severe frost bites.—Wiarton Canadian.

Canada may calm its tears, dry its eyes and go on playing with its snowballs. If we ever did have any notion of kidnapping it all such notions have gone with the advent of this chill December weather. To think that we should be suspected of wanting to annex any more of this particular brand of climate! In the balmy days of summertime when nature has touched up the landscape in colors of green and gold Canada is a delight to the eye, and no one could be blamed for wanting to steal it. But when the shift comes and the friendly neighbor puts on dignity and sable and becomes "Our Lady of the Snows" we feel that a speak-across-the-line-fence is acquaintance enough. We have sufficent trouble now trying to steam-heat our own country, and when we need the real thing in the cold weather we can go to our own north pole and sit on the same. You're a nice child, Canada, but you're not in danger of being kidnapped.—Chicago News.

THERE IS BUT ONE

Every farmer should know that the price offered by the dealers for cattle, hogs, etc., is a fair one. How can he know this if he does not take a farm business paper? What doctor or lawyer or business man would be without his business paper? There is but one farmers business and market paper, that is The Weekly Sun. Start 1910 right by subscribing

ON THE VERGE OF BREAKDOWN

When You Think Yourself Only Out of Sorts You are Often Seriously Ill.

Thousands are just on the edge of the crater—just ready to topple in the crater of ill-health and nervous breakdown. Such was the case with Mr. E. E. Follett, a well-known figure in all business social circles of Grand Rapids.

"I had not been well for a year or more. I had lost in weight and could not pick up. I tired of my work—it seemed like drudgery—no pleasure in it like there used to be. When I got thin, I seemed to have little blood and my hands and feet were clammy and cold. To make matters worse I grew nervous—got irritable and worried over mere trifles. I tried dieting and various medicines, but profited by none of them. I was on the verge of a breakdown when my druggist recommended 'Ferrozone.' It wasn't very long before I felt it was a true blood and nerve builder. I was encouraged so much after the third box that I got six boxes more. In seven weeks I gained six pounds and was looking the picture of health. Ferrozone has made a new man of me."

Ferrozone Builds Up Gives Strength

There is no tonic so quick and sure to build you up as Ferrozone—just one or two tablets to take at meal time, try it. Fifty cents a box, six for $2.50, all dealers or The Catarrhozone Co., Kingston, Canada.

CORNS CURED IN 24 HOURS

You can painlessly remove any corn, either hard, soft, or bleeding, by applying Putnam's Corn Extractor. It never burns, leaves no scar, contains no acids; is harmless, because composed only of healing gums and balms. Fifty years in use. Cure guaranteed. Sold by all druggists, 25c bottles. Refuse substitutes.

PUTNAM'S PAINLESS CORN EXTRACTOR

60 YEARS' EXPERIENCE

PATENTS

TRADE MARKS
DESIGNS
COPYRIGHTS &C.

Anyone sending a sketch and description may quickly ascertain our opinion free whether an invention is probably patentable. Communications strictly confidential. HANDBOOK on Patents sent free. Oldest agency for securing patents.
Patents taken through Munn & Co. receive special notice, without charge, in the

Scientific American.
A handsomely illustrated weekly. Largest circulation of any scientific journal. Terms for Canada, $3.75 a year, postage prepaid. Sold by all newsdealers.

MUNN & Co. 361 Broadway, **New York**
Branch Office, 625 F St., Washington, D. C.

Ceylon Meat Market

All kinds of fresh and smoked meats, head cheese, sausage, always on hand Cash paid for hides.

J. McCLOCKLIN

Wright's Grocery

Has recovered from its Christmas rush and continues to sell reliable groceries and everything in the line. Confectionery in a good range at lowest prices also on sale.

All grades of Ford's Flour, also bran, shorts, chop and low grade flour on sale.

Give our Royal Purple Stock and Poultry Specifics a trial

Another of the preachers of Ontario passed away on Friday last in the person of the Rev. Thos. Fox at his late residence, Horning's Mills. Mr. Fox had been in failing health for several months. In 1854 he came from his native city, Dorchester, Yorkshire, England, as a missionary in connection with the Primitive Methodist church. After being retired for a couple of years on account of illness he again entered the ministry of the Methodist church in 1860. From this till the time of his death he continued to serve various circuits throughout Ontario. Mrs. Fox died a little over a year ago. The family who survive are Dr. W. H. Fox, Chicago; Rev. J. W. Fox, Mrs. Elmer Davis, Kingston, and the Misses J. E. and A. M. Fox.

The editor of the Goderich Signal was presented on Christmas with a gold-headed umbrella. He makes mention of it not in a spirit of boasting, but just to let the folks know, lest they should fall to wondering when they see it, if he did not come by it absent mindently.

The Educational Department will have to take some severe steps to penalize teachers who resign their positions whenever a higher salary is offered them somewhere else. Their sense of business honor appears to be such that they consider a written contract a one-sided affair only binding on the trustee board. The complaint comes from all over the Province.—Markham Economist.

CENTRE GREY
Farmers' = Institute

Meetings will be held and addressed by the following speakers on the subjects mentioned below :

W. F. KIDD, Simcoe

No. 1—Am I Raising the Most Profitable Horse?
2—The Dairy Cow, Her Summer Care and Winter Feed.
3—Small Fruits and Grape Vines.
4—Pruning and General Care of the Apple Orchard.
5—Dropped Stitches

MISS CAMPBELL, Brampton

6—The Ideal Home.
7—Character.
8—A Young Lady's Accomplishments.
9—The Influence of Women.
10—The Judicious Housekeeper and Homemaker.
11—Home and School.
12—Our Fair Dominion.
13—Demonstrations in Needlework.

J. F. METCALF, Collingwood

14—Weeds and Their Eradication.
15—Approved Methods of Judging.
16—Farm Drainage.
17—Farmers' Clubs.

A. D. McINTOSH

18—Corn and the Silo.
19—Fruit Growing in the Georgian Bay District.
20—School Gardens.
21—Farmers' Clubs.
22—Drainage.

FLESHERTON, Jan. 13—Township hall—1.30, Nos. 15 and 1, ladies in Clayton's hall No. 9. 7.30, Township hall, Nos. 17, 18 and 11.
HOPEVILLE, Jan. 14—Allan's hall—1.30 Nos. 15 and 1, ladies at Mrs. A. Watson's, No. 6. 7.30, Allan's hall, Nos. 16, 5 and 10.
DUNDALK, Jan. 15—Town hall—1.30 Nos. 2, 14 and 19, ladies in Council chamber, No. 13. 7.30, Town hall, Nos. 21, 15, 11 and 5.
BADGEROS, Jan. 17—School house—1.30, Nos. 22 and 12, ladies No. 16. 7.30, School house, Nos. 21, 5 and 11.
MAXWELL, Jan. 18—Orange hall—1.30, Nos. 19 and 1, ladies in Methodist hall, No. 13. 7.30, Orange hall, Nos. 21, 5 and 8.

Branches or places of meeting are expected to furnish music. All welcome.

W. H GUY, Pres. J. R. FAWCETT, V. P. J. I. GRAHAM, Sec
MRS. R. BEST, Pres. W. I. MRS. A. E. MYLES, Sec. W. I.

Norris Bros., Hardware & Tinsmiths

Cold Weather! Did You Say?

Now is the time to get busy and see that there are no chilly rooms. Procure one of these specials; everyone guaranteed.
6 only famous Queen Heaters—will heat any room in fifteen minutes. Regular $4.25 for..... $3.85
3 Queen Heaters, long size, regular $5.50 for.....$5.00.
2 with cast top and fenders, nicely nickled, regular $11.00 for.....$9.75

Quality Talks

We are agents for the Royal Jewel and the Gurney Oxford Ranges. See those goods on the floor. 'NUF SED.
When looking for saws, axes, and all woodman's supplies, don't forget that we have the very best goods procurable and at reasonable prices.

Brighten Up

That piano or other furniture which has got dull and scratched "VERIBRITE MAGIC FINISH" will make it look like new. With every 25c bottle of Veribrite we give a sample bottle free. Use the sample and if not perfectly satisfied with the result, return the package and we will cheerfully refund money.

Norris Bros. :-: Flesherton

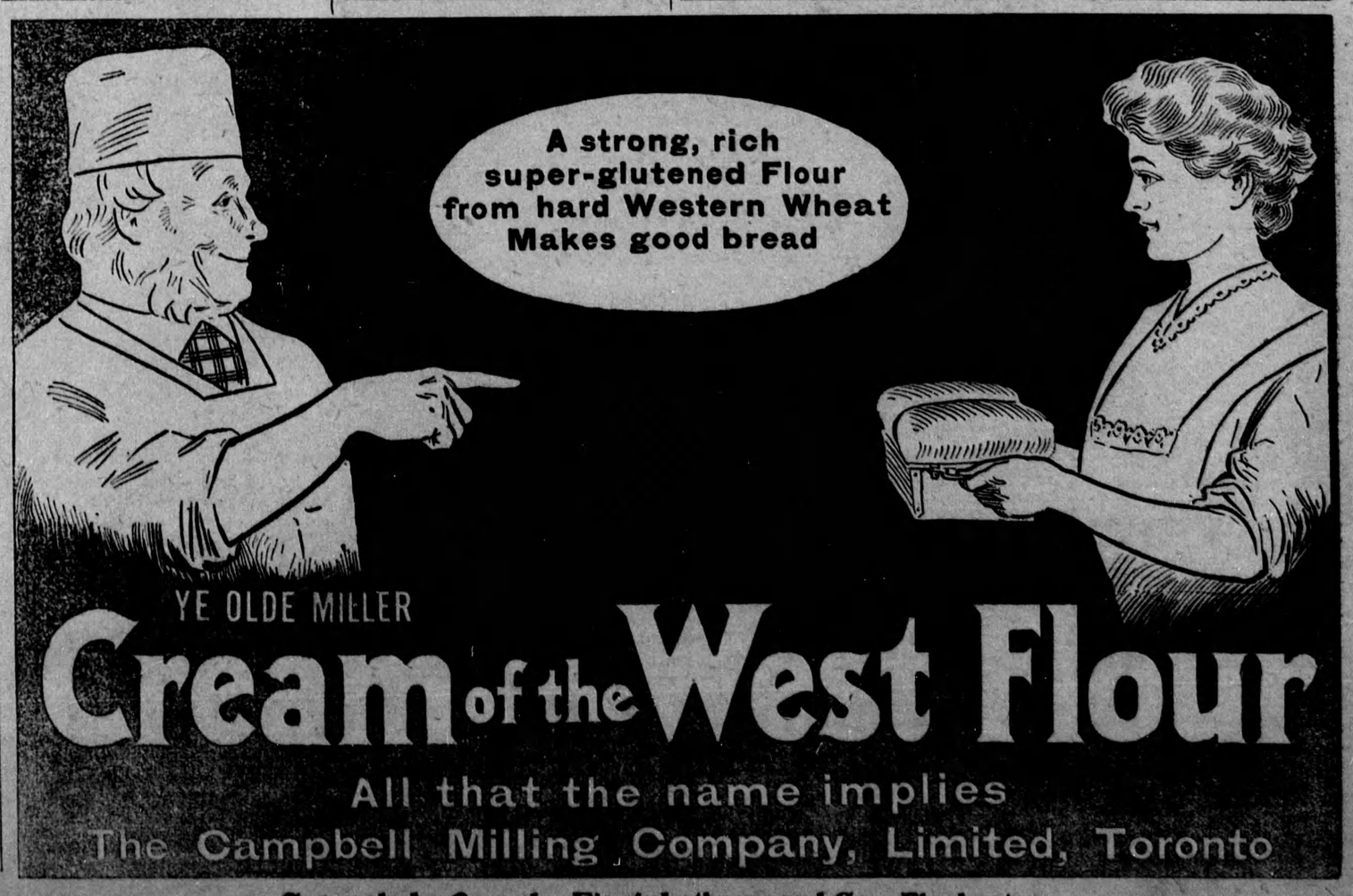

For sale by Sproule, Higginbotham and Co., Flesherton