Build Up A Reserve Now

Now, while your earning power is good, why not convert part of it into a Cash Reserve that will, later on, yield a competence for old age?

You can easily do it by regularly depositing a part of your income in

THE STANDARD BANK OF CANADA

Established 1873 — 77 Branches

One Dollar and upwards opens an account, and with systematic saving and Compound Interest, the fund will rapidly accumulate. Begin to-day. 72

FLESHERTON BRANCH

George Mitchell, Manager

BRANCHES ALSO AT DURHAM AND HARRISTON.

VICINITY CHIPS

A happy and prosperous New Year to all our readers.

Kendall Mitchell is home from Owen Sound.

Fred Sullivan was home from Chatsworth.

Miss Willa Wright is holidaying at her home here.

Miss Wilda Crossley was home from Walkerton.

Rob Cornfield of Inglewood visited friends in town.

Miss Chidley is holidaying at her home in Clinton.

Miss P. Stone of Stone's Settlement visited Mrs. R. Allen.

Mr. and Mrs. Brooks of Thornbury visited at Mr. P. Quigg's.

Mr. and Mrs. I. B. Lucas and family visited at M. K. Richardson's.

Mr. Nicolas Graham, from near Bolton, spent the holiday at R. Allen's.

Mr. and Mrs. Herb. Smith spent Chaistmas with friends at Hillsburg.

Miss I. G. Beatty of the Soo is spending the week with her parents, Toronto line.

Mr. John Kerr has returned home from New Lowell, where he has been for some time.

Mr. and Mrs. F. G. Karstedt ate their Christmas diinner with friends at Elmwood.

Mr. and Mrs. Will Moore spent the holiday with Mr. Moore's parents in Normanby.

Elmo Blakely and Emerson Adams spent the holiday with their respective parents her.

Mr. and Mrs. Geo. H. Walter and family, Kimberley, spent Christmas day with ye editor.

Mr. and Mrs. Brown of Winona and Miss Walker of Toronto visited at Mr. John Walker's.

Rev. J. D. Edgar, of St. Jacobs, will preach in the Presbyterian church the next two Sabbaths.

Walter Murdoch of Caledon, and Wm. Kyle and son, Edward, of Teston, visited at Wm. Burnett's.

E. E. Bellamy has returned home from the west. He will visit his parents here for a month or two.

Misses Meta and Evelyn Hall are visiting their aunt and uncle, Mr. and Mrs. Arch. Boyd, at the Park House.

Mr. W. A. Armstrong left on Saturday for a business trip to Buffalo and Cleveland, to be absent four or five days.

Proffessor Jos. Stafford of McGill University, Montreal, is spending the week with the members of the family.

The government will look after the beavers in this locality and see to it that they do no more damage to property.

Miss Edith Allen, daughter of Principal Allen of Durham, has been engaged to wield the strap in the Red school next term.

Twenty-six residents of Kimberley have signed a requisition asking the citizens of Markdale to pass the local option bylaw.

Mr. and Mrs. N. Dunsmore and family of Owen Sound and Mr. and Mrs. Shaw of Markdale spent Christmas at Chas. Bellamy's.

Mrs. Will Moore was waited on Christmas eve. by her Sunday school class of little boys and presented with a handsomely framed picture.

Les. Norris has returned from Toronto on the sick list. He has been "doing time" in the Western hospital, Toronto, undergoing treatment for an abscess.

Brer. Irwin, of the Durham Chronicle, blew through town last week on a western breeze enroute for Thornbury, where he expected to enjoy a Christmas dinner. He was accompanied by his daughter, Miss Rita.

Mr. W. J. Blakeston, teacher in the Stratford public school, gave The Advance a pleasant call on Monday. Mr. Blakeston's rotundity would go to prove that the Classic City feeds him well and does not work him too hard.

We are pleased to notice the promotion of Edward Phillips P. C. to the post of Sargeant, and Jos. Phillips, P. C. to Station duty. Both gentlemen are faithful members of the Toronto Police force, and receive our congratulations for the well merited promotions.

F. Tait, who has been managing Sproule Higginbotham & Co's. grocery store, left on Monday to assume his new duties as representative for the Campbell milling Co. in the Niagara district. He will visit friends in the vicinity of Grand Valley for a week.

At the meeting of the Flesherton branch of the W I it was resolved that as the price of the Home Journal had been raised to one dollar, therefore all members who wish to secure a copy must communicate with the secretary and pay 25c for it before Wednesday, Jan. 5 K A Thurston, Secretary.

The Presbyterian Sabbath school entertainment on the evening of Christmas day goes on record as another successful event, the proceeds amounting to $65.50. The program was, as usual, supplied largely by the little people, who succeeded, also as usual, in entertaining most charmingly the large audience.

The figures we gave last week of Mr. L. Whewell's yield of grain out west got all mixed up. They were written from memory and that is not always reliable. Mr. Whewell grew on his quarter section 2400 bushels of wheat, 640 bushels of oats and 360 bushels of barley. This was better worth chronicling than the figures before given.

The annual Christmas home coming was participated in by an unusually large number this year. Among the visitors from Toronto we observed: Misses Zilla and Ethel Trimble, Harry Steeley, Will Hales, Samuel Colquette, Miss Annie Howard, Miss Francis Bellamy, Lulu Mitchell, Will Crossley, Chas., Gordon and Stanley McMullen, Mr. and Mrs. Ben Wilson, Mary and Will Wilson, Arnold Thurston and friend, R. Bailey, Dr. E. K. Richardson, Dr. and Mrs. Webster, Alf Whitten, Edna Patton, Jas. Patton, Dr. and Mrs. R. H. Henderson, Ed. Bentham, Mr. and Mrs. Fred Sheppard and family, Celia VanDusen, Rita LeGard, Flo Bellamy, Ellwood Genoe, Mr. and Mrs. Bert Fields, Miss Bertha Colquette, Annie Flynn.

Notice to the Public

There has been underhand work done by one of the town blacksmiths, it being brought to my notice by a friend. Since we raised the price of horseshoeing three years ago I have charged every man alike while the other shop has been doing underhand business, charging some the old price und charging others the raised price. Now, gentlemen, I think that in business one man has just as good a right to get as much for his dollar as another, not having to pay more than his neighbor, so to protect those as far as I can, I will drop the price to the old figure and as before use every man alike.

Wishing you all the compliments of the season, I remain your obedient servant,

—H. WILSON,
Blacksmith, Flesherton

Auction Sales.

An extensive public sale of farm stock and implements will be held on lot 78, con. 3, N. D. R., Artemesia, near Portlaw, on Friday, Jan. 7. A large list of stock. See bills. James Johnston Proprietor, D. McPhail auctioneer.

A big sale of pure bred Holstein cattle, and other choice stock will be held on lots 165 to 167, 3 W. T. & S. R., Artemesia, on Tuesday, Jan. 18, the property of Mr. Wesley Buskin. See large bills. D. McPhail, auctioneer.

Promotion Examinations.

Primary department, Flesherton public school. Names not in order of merit.

Jr 2 to Sr 2—P Blakely, R Cargo, W Teeter, G Watts.

Sr Pt to Jr 2—M Colgan, B Irwin, A LeGard, S Murray, D Patton, M Richardson, F Thurston, B Trimble, M Thompson.

Jr Pt 2 to Sr Pt 2—W Armstrong, M Field, O McMullen, R Patton.

Sr 1 (a) to Jr Pt 2—R Cargo, U Shunk, V Watson.

Sr 1 (b) to Sr 1 (a)—J Wilson, R N Cornfield, C Fisher, F Richardson, F Whitten, M Runstadler,

Jr 1 (a) to Sr 1 (b)—E Fields, F Bunt, G Mitchell, V Lever.

Jr 1 (b) to Jr 1 (a)—S McTavish, K Boyd.

M. Thurston, Teacher.

A party of young men of Owen Sound were thrown from their rig while driving from Tara one night recently. They landed in a stream of water three feet deep. All were soaked, and had to drive twelve miles home.

A Mad Dog Story

A mad dog scare that partook of the burlesque was pulled off south of Flesherton on Monday and as a result several people are wearing a sheepish air for the balance of the week. Mr. Geo. Binnie, of Saugeen Junction, had occasion to drive to town. He is the possessor of a very fine collie dog, and after departing from home the dog decided to follow its its master, so he took up the trail and ran as fast as a collie dog can run in order to catch up. When he struck the gravel road he veered to the right, instead of the left, and lost the trail. His route then took him into a certain gentleman's premises. As the doggie was pretty well heated up by his exertions, the gentleman aforesaid jumped to the conclusion that he was mad. The dog left immediately and the gentleman jumped into his cutter and followed the animal, shouting "mad dog." It is said the procession of dog and cutter went down the gravel road at a speed that would do honor to the C.P.R., and the chase was more exciting than a fox hunt. The chase led right through Proton Station, and when it arrived there the shout of "mad dog" brought out fourteen men loaded down with muskets, pitchforks and other implements of warfare. At the west back line collie started north for home with the regiment after him in hot pursuit. The collie distanced them all, however, and got to his dog house safely after his six-mile run without having been shot, pitchforked or killed in any way—and he was a thankful dog. No doubt when he thought it over he was mad all right—but it was not a case of rabies. No doubt, too, when the mystery was cleared up there were some men quite as mad as the dog.

Division Court

Division Court was held here before Judge Widdifield on Wednesday of last week when the following cases were up for hearing:

Jacobs vs Karstedt—A disputed account for some fur garments. The plaintiff was from Montreal and was present to look after his interests. The claim was $87.90 Judgment was given plaintiff for $30,00 and costs.

Wideman vs Wilton—Claim of $30, dispute about timber. Judgment reserved.

Cooper vs Radley—Another timber dispute, claim $12.00. Judgment reserved.

Waters vs Cann—Action on counter claim for $46.05. Judgment for defendant for $11.50.

Cooper vs Genoe—Claim for balance due on contract for building barn. The defence was that certain portions of the work had not been done in a workmanlike way and this balance was retained. Judgment was reserved.

Wright vs Symes—Wright claimed to have engaged to do threshing for Symes, who later secured another machine for the work. Wright sued for $10.00 for loss of time. The contract was not proven and the action was dismissed without costs.

W. Phillips did not appear on a show cause summons and was committed to Owen Sound jail for twenty days.

Married

Guptill—Rutledge—At Missoula, Montana, on Wednesday, Dec. 22, Miss Carrie Beatrice Rutledge, formerly of Flesherton, to Mr. Gordon Guptill. They will reside at Armstead, Montana.

Plester—Seifred — By the Rev. H. Berry at the parsonage, Priceville, Oct. 15th, 1909, Mr. Wm. Plester to Miss Harriet Seifred, both of of Egremont.

McKinnon—McEachern—By the Rev. H. Berry, Dec. 15, at the residence of the bride's parents, Mr. Neal McKinnon to Miss Janet Agnes, daughter of Alexander McEachern, all of the South Line, Glenelg.

Heart Palpitation Trembling Weakness

When Worn Thin With Worry and Poor Nerves, Health Miraculously Restored.

"Only those who have gone through months of nervousness with its fears, weakness, and almost helplessness, can realize the blessing of sound health." Thus opened the letter from Mrs. Helen Pierson, of Cape May: "I was all my life a very heavy coffee-drinker, and when my health began to fail, I made it stronger and stronger, because it braced me up. I didn't realize that this stimulation was wearing out my nerves. But at last a nervous breakdown occurred. Then I was able to see how foolish I had been—doing unnecessary things instead of resting My heart fluttered dreadfully with the least exertion. I was bloodless, and more tired in the morning than when I went to bed. A friend whom Ferrozone had cured of anaemia recommended me to use Ferrozone, and from the first it did me good. As my blood grew stronger, the heart fluttering ceased, and this took from me the fear that I would suddenly die. I kept on gaining, and continued to use Ferrozone, two tablets with every meal. I am to-day sound, well, healthy, and happy—Ferrozone did it all."

FERROZONE
The Tonic of Health

Don't use anything but the celebrated nourishing tonic "Ferrozone," fifty cents a box, six for $2.50, at all dealers, or The Catarrhozone Co., Kingston, Canada.

At Presque Isle last week a wholesale turkey robbery was frustrated when one of the participants was shot in the knee by a man whose turkey roost had been visited. It seems that the wounded man, who was taken to Owen Sound hospital, had quite a reputation in Keppel as a law breaker, and when accosted by the man with the gun he firmly declined to give up the stolen fowl. There was quite a wagon load of the Christmas birds, and the haul had all the earmarks of being a profitable one until the man with the shot gun appeared on the scene. The other men in the escapade made tracks for fairer fields when headed off, leaving their wounded partner to shift for himself. A police court case is on the tapis as soon as the injured man is sufficiently recovered to face the music. It is believed the wound is quite serious, and there is a possibility that a surgical operation will have to be performed.—Wiarton Canadian.

Ernie Jones, formerly of Riverview, fell fifty feet in an elevator at Grenfel, Sask., and was killed. His widow, formerly a Miss Mitchell of Cedarville, and four small children survive.

Odds and Ends

W. A. Armstrong issuer of marriage licenses.

Wanted—Apprentice for the carpentering.—Walter Loucks, Flesherton.

G. A. Watson will cut lumber and shingles in the old stand here as usual, this coming spring.

The annual meeting of East Grey Agricultural Society will be held on Monday, Jan. 17, at one o'clock p. m.

20 acres hardwood bush suitable for stove wood, also 100 cords slab wood, for sale. Apply to E. A. Graham, Eugenia.

There will be a box social held in the Orange hall, Eugenia, on Thurs., Dec. 30. A program, and good time expected. Ladies are requested to bring boxes. Admission, 25c.

A New Year's tea and entertainment will be held at Kimberley on Monday evening, Jan. 3, under the auspices of the Methodist church, when a choice program will be presented. See bills for particulars.

D. McPhail will sell for Jas. Johnston at lot 78, con. 3, N.D.R., Arte., near Port Law, on Fri., Jan. 7 at 12.30 o'clock, a good list of farm stock, implements, etc. See large bills.

If you are looking for a good time, you better take in the box social in the school house, S. S. No. 7, Artemesia, Old Durham Road, on Tuesday evening, December 28th. Admission 15 cents, ladies bringing boxes free.

To those who want to have a good appearance it is good news to know that they can take their linen to Andy Wilson Flesherton, and have it laundered in first class style. Basket leaves Tuesday night and returns Saturday a. m. Markdale steam laundry. W. J. Smith, Prop.

If you are looking for a good time, you better take in the box social in the school house, S. S. No. 7, Artemesia, Old Durham Road, on Tuesday evening, December 28th. Admission 15 cents, ladies bringing boxes free.

I have for sale at Eugenia one-horse wagon, one-horse sleigh and box, one lath machine, nearly new, 11 feet 1 9-16 shafting, 5 wood split pulleys, nearly new, one mandrel 4 feet between saws, 2 22-inch cut-off saws, 4,500 spruce and balsam and 4,000 hemlock lath, 3,000 in hemlock lumber and 1,000 of 2 in. plank.—J. W. Deagle.

Farm For Sale—100 acres, 6 acres bush balance under cultivation, good barn 45x70, stone foundation; half stable half shed; large frame sided, comfortable house with cement floor cellar, ½ acre orchard, well watered with running water. 5 acres fall wheat, fall plowing done. W. Stuart, lots 138-9, E. Back Line, 2 miles from Flesherton.

Saskatchewan farm, near Weyburn, for sale or rent on shares. House and stabling. About 100 acres ready for crop. Tenant will be paid in cash for all the breaking he can do next season. Will give option to sell. Splendid opportunity for man with limited capital who desires to get located in good district and make income from the start. School house on the farm. Apply at once personally or by letter for further particulars to Lucas, Raney & McArdle, Markdale, Ont.

J. B. PATTON

PAINTER — PAPER HANGER

Sign Painting and High-class Decorating A Specialty.

Office at . . . FLESHERTON, ONT

Armstrong—Pedlar

One of the prettiest weddings of the season was solemnized on Wednesday, Dec. 22, at "Summerhill Villa," the residence of the bride's mother, Mrs. Hannah Pedlar, when her youngest daughter, Miss Ella, was united in marriage to Mr. James Armstrong of New Liskeard. To the strains of Mendellsohn's wedding march, played by Mrs. Wm. Pedlar, the bride entered the parlor leaning on the arm of her brother, Mr. Wm. Pedlar, who gave her away. The parlor was prettily decorated for the occasion with evergreens and Christmas bells, the ceremony being performed under an arch of evergreens decorated with rose, carnations and silver tinsel. Rev. Mr. Sheppard officiated. The bride was attired in cream silk eolienne trimmed with silk soutache braid and cream overlace yoke, and wore a white tulle veil held in place by a wreath of orange blossoms. Miss Dorothy Pedlar, cousin of the bride, was baidesmaid, and wore a gown of mauve colored violina trimmed with baby ribbon and overlace yoke edge with gold braid. Mr. Robert Armstrong, brother of the groom, was the groomsman. After the ceremony all sat down to a sumptuous wedding dinner. The bride, daughter of ex Councillor S. Pedlar, was one of Eugenia's most popular young ladies and was the recipient of many valuable presents, testifying to the esteem in which she was held. The groom's present to the bride was a handsome fur coat. Mr. and Mrs. Armstrong left on the four o'clock train for Toronto amid showers of rice and confetti. The bride's travelling suit was green satin finished broadcloth with white silk blouse and white velvet hat trimmed with green foliage and roses. A wide circle of friends join in wishing the young couple a pleasant voyage through life.

THERE IS BUT ONE

Every farmer should know that the price offered by the dealers for cattle, hogs, etc., is a fair one. How can he know this if he does not take a farm business paper? What doctor or lawyer or business man would be without his business paper? There is but one farmers' business and market paper, that is The Weekly Sun. Start 1910 right by subscribing.

F. G. KARSTEDT

Extends to all his customers

THE GREETINGS OF THE HOUR

Flesherton, Ont.

Let Us Serve You

We would just say we are able te serve you in winter footwear. We never had a better stock for men, ladies and children. Rubbers and Overshoes—Maltese Cross—first quality, no better to be had.

Boots, Shoes, Suit Cases, Trunks, Men's Leggings that cannot be beat. Felt Slippers. The best kinds of Shoe Polishes. A lot of Winter Mitts selling off cheap

AT

CLAYTON'S

The Flesherton Carriage Works

Flesheron, Ont.

Winter is Here.

And so are we with our large display of cutters, sleighs, and everything in th carriage line.

Drop in and have a look before buying, and then you will be convinced that you cannot do better elsewhere. Satisfaction guaranteed.

Horse shoeing and general blacksmithing a specialty.

First class livery in connection.

D. McTAVISH, - Proprietor.

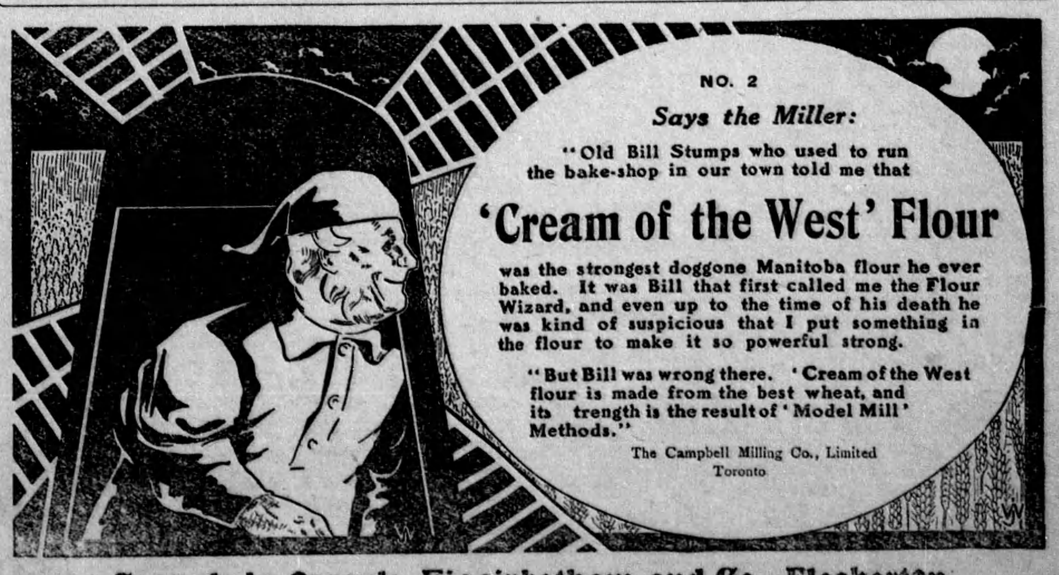

For sale by Sproule, Higginbotham and Co., Flesherton