A MAINSTAY FOR ALL MEN

All Breadwinners Who Find Health Declining Should Take Dr. Williams' Pink Pills.

Thousands of men throughout Canada are suffering to-day from a deplorable failure of strength without knowing that they are the victims of nervous exhaustion. The signs are plain. The sufferer cannot keep his mind on work, passes restless nights, turns against food and cannot digest it, feels exhausted after exertion, while headaches and fits of dizziness often adds to his misery. These symptoms denote that the nervous system is weakened and insufficiently nourished. Dr. Williams' Pink Pills will promptly cure because they enrich the impure weak blood and thus give new strength and tone to the exhausted nerves. No other medicine can do this so promptly and so surely.

Mr. W. H. Hipson, East Pubnico, N. S., says:—"For a number of years I was troubled with violent headaches. When these spells came on the pain was so severe that I feared I would lose my senses. At the outset these headaches would come on about once a week. I doctored for the trouble and did everything possible to get relief, but without avail, and as time went on the attacks grew both in frequency and severity. The pain was terrible and with each attack seemed to grow worse. The only relief I could get was from a hot mustard foot bath, and the application of hot water and ammonia to my head; I would then have to be led to bed where I had to remain until the attack passed away. At this time Dr. Williams' Pink Pills were brought to my notice, and while I scarcely hoped they would cure me, I decided to try them. After taking a few boxes I found that the attacks were not so severe, and I joyfully continued taking the Pills until I had used ten boxes when every symptom of the trouble had passed away, and I was in better health than I had ever enjoyed before. It is several years since my cure was effected, and as I have not had a headache since I feel that the cure is permanent. This is a plain statement of my case, but no words can tell what my sufferings really were and I believe that but for Dr. Williams' Pink Pills I would have been in my grave, for I could not have stood the pain much longer and doctors did not do me any good."

Dr. Williams' Pink Pills are sold by all medicine dealers or may be had by mail at 50 cents a box or six boxes for $2.50 from the Dr. Williams' Medicine Co., Brockville, Ont.

YES.

Little Fred—"Are you a lawyer like papa?"

Dr. Smith—"Oh, no; I'm a physician."

Little Fred—"Then you are the man who goes to see sick people before they die."

It is an Officer of the Law of Health.—When called in to attend a disturbance it searches out the hiding-place of pain, and like a guardian of the peace, lays hands upon it and says, "I arrest you." Resistance is useless, as the law of health imposes a sentence of perpetual banishment on pain, and Dr. Thomas' Eclectric Oil was originated to enforce that sentence.

A middle-aged woman once told us that her husband had never spoken a cross word to her. Later we discovered that she'd never had a husband.

Wilson's Fly Pads, the best of all fly killers, kill both the flies and the disease germs.

"Humble as I am," said a loud-voiced orator at a meeting, "I still remember that I am a fraction of this magnificent empire." "You are, indeed," said a bystander, "and a vulgar one at that."

Hard and soft corns cannot withstand Holloway's Corn Cure; it is effectual every time. Get a bottle at once and be happy.

CAN THIS BE TRUE.

"After all," queried the maiden fair, "what is marriage?"

"Marriage," replied the young matron, "is the process by which a woman deprives herself of an escort."

Send for free sample to Dept. W. L., National Drug & Chemical Co., Toronto.

GROG TIME.

Function in the Daily Routine on British Men-of-war.

The presence in these waters of four British armored vessels calls attention to one of the important functions in the daily life of the British bluejacket, namely, grog time, says the Shipping Illustrated of New York. Grog is composed of rum and water and is served daily to the bluejackets on all British warships. Dutchmen and Germans have their beer, Frenchmen and Italians their wine, but the British "handyman" gets grog, the same as his forefather in the days of Nelson. The grog barrel is generally a very elaborate affair, embellished with mottoes, "God Save the King" being most in favor. To be deprived of grog is one of the punishments meted out for serious breaches of discipline and one that is keenly felt by the culprit.

Bluejackets who do not indulge in spirituous beverages are allowed a small amount of money in lieu of grog, but abstaining from grog for several days in order to draw a large quantity with intemperate motives is made impossible by the regulation that grog must be drawn daily and that no more than a daily ration may be served at any time.

Grog was served in the American navy in the days preceding the civil war, and while its re-establishment has seldom been urged, prominent Admirals have of late recommended that the canteen be allowed to sell non-spirituous liquors in moderate quantities. This would tend to promote temperance rather than otherwise, as sailors who use stimulants and are constrained to total abstinence for a long time are more than likely to indulge immoderately as soon as they set foot on shore. Whatever arguments may be advanced pro and con, however, grog time is certainly the most picturesque function in the daily routine of a British warship and one that a stranger will keenly enjoy upon first sight.

YOUTH PLUS EXPERIENCE

The somewhat elderly but still handsome and well-preserved bachelor had long been an admirer of the young lady, but never had dared to tell her so.

At last, however, he mustered courage to say:

"Miss Jessie, I wish I were twenty years younger."

"Why so?" she asked.

"Because then I should be bold enough perhaps to ask you to marry me."

With a charming smile she shook her head.

"I should have to tell you no, Mr. Baxter," she said. "If you were twenty years younger you would be a great deal too young for me."

He took the hint—and a little while later the young lady, too.

THE WISE MOTHER DOCTORS BABY WISELY

Now-a-days wise mothers do not dose their children with nauseous, griping castor-oil or pugatives, nor do they give them poisonous opiates in the form of soothing medicines. Baby's Own Tablets take the place of these harsh and dangerous drugs, and the mother has the guarantee of a government analyst that the Tablets are absolutely safe, and will cure all stomach and bowel troubles, destroy worms, break up colds and make teething easy. Mrs. Thos. Craft, Binscarth, Man., says: "I have used Baby's Own Tablets for constipation and teething troubles, and do not know of any other medicine that can equal them. They are always satisfactory in their results." Sold by medicine dealers or by mail at 25 cents a box from The Dr. Williams' Medicine Co., Brockville, Ont.

Mrs. Gabbsby—"My! I was at the dentist's this afternoon, and he made me keep my mouth open a whole hour. It nearly killed me." Mrs. Stillwater—"Yes, but it might have been worse. If he had made you keep your mouth shut for half that time it would have killed you without a doubt."

One trial of Mother Graves' Worm Exterminator will convince you that it has no equal as a worm medicine. Buy a bottle and see if it does not please you.

Kindly mention the name of this paper in writing to advertisers.

STRING TO THE KITE.

He—"Will you marry me?"

She—"Yes I'll marry you tomorrow."

He—"This is—er—rather sudden."

She—"Oh not necessarily. Tomorrow never comes, you know."

DRAWING THE LINE.

"In making campaign speeches," said the ordinary citizen, "I suppose you never promise more than you can do?"

"Oh, I don't carry it quite that far," replied the politician, "but I never promise more than I can make the people believe I can do."

WHAT NEGLECT DID FOR HIM

JAS. E. BRANT SUFFERED TORMENTS FROM KIDNEY DISEASES.

Then He Used Dodd's Kidney Pills and Became a Well Man—His Experience a Lesson for You.

Athabasca Landing, Alta., Oct. 25 (Special).—That Kidney Disease neglected in its earlier stages, leads to the most terrible suffering, if not death itself, and that the one sure cure for it in all stages is Dodd's Kidney Pills, is the experience of Mr. James E. Brant, a farmer residing near here.

Mr. Brant contracted Kidney Disease, when a young man, from a strain, and, like hosts of others, neglected it, expecting it to go away itself.

But it kept gradually growing worse, till after thirty years of increasing suffering the climax came, and he found himself so crippled that at times he could not turn in bed, and for two weeks at a time it was impossible for him to rise from a chair without putting his hands on his knees.

He could not button his clothes. He was troubled with Lumbago, Gravel and Backache, and tried medicines for each and all of them without getting relief, till good luck turned him to Dodd's Kidney Pills.

Dodd's Kidney Pills started at the cause of his troubles and cured his Kidneys. With cured Kidneys his other troubles speedily disappeared, and to-day he is a well man.

If you cure your Kidneys with Dodd's Kidney Pills you will never have Lumbago, Rheumatism, Heart Disease, Dropsy or Bright's Disease.

NOT LOST AGAIN.

Mamma—"Oh John! John! What shall we do? Baby has swallowed its rattle!"

Papa—"Do? Nothing; now he'll have it with him all the time, and we won't have to be forever hunting it up when he cries."

GOOD NEWS FOR THE DEAF.

A celebrated New York Aurist has been selected to demonstrate to deaf people that deafness is a disease and can be rapidly and easily cured in your own home.

He proposes to prove this fact by sending to any person having trouble with their ears a trial treatment of this new method absolutely free. We advise all people who have trouble with their ears to immediately address Dr. Edward Gardener, Suite 914, No. 40 West Thirty-third street, New York City, and we wish to assure them that they will receive by return mail, absolutely free, a "Trial Treatment."

JAPAN'S GREAT ARMY.

Doubled in Strength Since Outbreak of Russian War.

In calculating the size of a national army, it is hardly possible to get beyond approximate figures; hence a calculation of the streng of the Japanese army just produced must be received on that basis, but without any suspicion that it wanders far from the truth. Indeed, the authority responsible for the statistics vouches that the actual numbers are in excess of those given. Taking the figures as they are presented, it would appear the number of men actually under arms or, in other words, serving with the colors, in Japan, is:

Infantry	129,960
Cavalry	14,500
Artillery	11,270
Engineers	10,400
Commissariat	9,240
Heavy Artillery	5,600
Mountain Artillery	1,620
Communications Troops	2,000
Total	184,590

This is the military strength on a peace footing, being more than double what it was when the Russo-Japanese War broke out. On a war footing the army is put at 1,214,000, exclsive of 10,000 troops serving in Formosa; 15,000 officers and non-commissioned officers serving with the colors, and a very large number of officers and non-commissioned officers whose names are borne on the reserves.

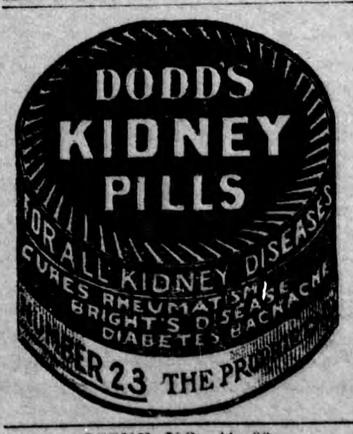

SELL WATERLOO RELICS.

Museum on Great Battle Field Changes Hands.

The Waterloo Museum of Relics, with the Museum Hotel, situated at the foot of the Lion mound on the famous battlefield, was offered for sale by auction in Brussels recently.

The collection of battle relics which formed the nucleus of the present extensive museum was made by Sergeant-Major Cotton, who, on the glorious 18th of June, 1815, fought bravely in the ranks of the 7th Hussars. Since then many presentations of curios have been made to the museum, which now contains more than 3,000 objects.

The Hotel du Musee, which adjoins the museum and is made the headquarters of pilgrims and of all nationalities to the battlefield, is well equipped, and has stabling for forty horses. All the furniture and fittings and 10,000 bottles of old wines will be included in the sale.

The following were among the relics:—

Cannon balls of various sizes picked up on the battlefield.

Pieces of wood, pierced by bullets, from the farm of Hougomont.

Swords, pikes, carbines, muskets, axes, lances, pistols, and buttons.

One of Napoleon's camp kettles, stamped with the imperial "N" and the word "Voyage."

Prussian pistols, one having royal initials on the handle, and with "Potsdam" stamped on the plate.

Coins, spurs, skulls, and medals.

Sergeant-Major Cotton, besides founding the museum and the hotel, wrote an account of the battle and a guide to the ground. He also conducted many royal and other distinguished visitors over the battlefield.

WHY SUFFER FROM PILES?

Nature's Remedy is Zam-Buk.

Impressive Cures of Women Sufferers.

Wherever there is suffering from piles, Zam-Buk should be applied! There are lots of reasons for this, but one of the best is that in practically all cases of piles where the use of Zam-Buk is persevered with, complete cure—not merely relief—is the result.

Mrs. Wm. Hughes, of 253, Hochelaga Street, Hochelaga, Montreal, says:—"I suffered from blind, itching, and protruding piles for years. Sometimes they were so bad that I could hardly bear to move about. The inflammation, the burning smarting pain, the throbbing, the aching, the overpowering feelings of dulness and dark despair which this ailment brings, the shooting spasms of agony—all were so terrible that only sufferers from this awful ailment can understand!"

Bad as this case was, Zam-Buk triumphed, and Mrs. Hughes suffers no longer. It only needed a little perseverance with Zam-Buk, and in the end complete cure resulted.

Mrs. E. Boxall, of Scott Street, St. Thomas, says:—"For months without cessation I endured great pain from bleeding piles. For as many months I tried everything which I thought would give me ease, but in the end, disposited and still suffering, I gave in."

Then it was she heard of Zam-Buk, and she adds:—"Although I feared Zam-Buk would be like the ordinary remedies—useless—I am glad it was not. It soon proved itself to be very different. It rapidly gave me relief, and after a time cured me completely. I would like to let all sufferers from piles know what a grand thing Zam-Buk is."

Mr. F. Astridge, 3, St. Paul Street, St. Catherine's, says:—"For five years I suffered untold agony from piles. At times the pain was so bad I could have screamed aloud. On a friend's advice I tried a box of Zam-Buk. It gave me considerable ease, and I persevered with the treatment until I was cured. I wish I could convince every sufferer from piles of the value of this great herbal balm."

So one could go on quoting case after case, and it is by working such cures that Zam-Buk has earned for itself its great reputation.

Now if you suffer from this terribly painful ailment just be guided by the foregoing cases!

For internal piles melt a little Zam-Buk and thoroughly soak a wad, made of clean but old linen. Then apply to the part. If the piles are external, application of Zam-Buk is still more simple. Do it upon retiring. Next morning you will be well satisfied!

Zam-Buk is a cure also for cold-sores, and chapped cracked hands, ulcers, festering sores, blood-poisoning, eczema, bad leg, ringworm, scalp sores, burns, scalds, and all skin diseases and injuries.

All druggists and stores sell Zam-Buk at 50c. a box, or may be obtained post free from Zam-Buk Co., Toronto, for price; 3 boxes for $1·25. You are warned, however, against cheap and dangerous imitations sometimes offered as being "just as good."

JUST SO.

"If possession be nine points of the law," queried the professor, "what is the tenth?"

"Hanging on to the nine with the tenacity of a bulldog," answered the bright law student.

Don't experiment with unsatisfactory substitutes. Wilson's Fly Pads kill many times more house flies than any other known article.

Tom—"I wish that I had Joe's good luck." Dick—"So he's generally lucky?" Tom—"Lucky! If he walked out of the window in his sleep at dead of night there would be another man going below carrying a feather bed."

The Beauty of a Clear Skin.—The condition of the liver regulates the condition of the blood. A disordered liver causes impurities in the blood and these show themselves in blemishes on the skin. Parmelee's Vegetable Pills in acting upon the liver act upon the blood and a clear, healthy skin will follow intelligent use of this standard medicine. Ladies, who will fully appreciate this prime quality of these pills, can use them with the certainty that the effect be most gratifying.

MUNICIPAL DEBENTURES

We own and continually have to offer an attractive list of CANADIAN MUNICIPAL DEBENTURES, including those of Counties, Cities, Towns and School Districts of the highest standing, all of which have been purchased outright by us only after careful legal investigation.

These bonds yield the investor at present prices from

4 to 5 Per Cent.

DOMINION SECURITIES CORPORATION LIMITED 26 KING ST E TORONTO

LEARN Dress and Mantle Cutting, Fitting, and Putting Together by mail in your spare time at home, on Cash or Instalment Plan. All thinking of taking a course this winter write for free particulars at an early date. Address

Sanders' Dress Cutting School
31 Erie St., Stratford, Ontario, Canada.

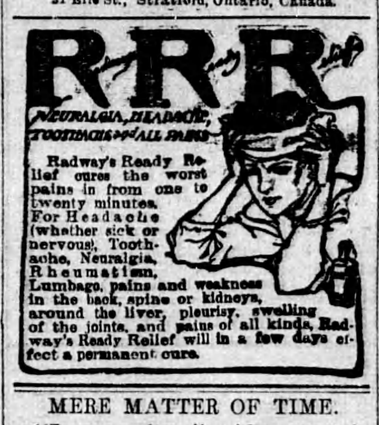

MERE MATTER OF TIME.

"I say, waiter," said a guest in a Boston restaurant, "have you any fried oysters?"

"No, sir," replied the homegrown hash slinger, "but we have some oysters that are susceptible of being fried."

A Pill for Brain Workers.—The man who works with his brains is more liable to derangement of the digestive system than the man who works with his hands, because the one calls upon his nervous energy while the other applies only his muscular strength. Brain fag begets irregularities of the stomach and liver, and the best remedy that can be used is Parmelee's Vegetable Pills. They are specially compounded for such cases and all those who use them can certify to their superior power.

AN IMPORTANT ITEM.

"Every wife ought to know how to make good bread."

"How can she unless the husband furnishes the dough."

The microscope in the hands of experts employed by the United States Government has revealed the fact that a house fly sometimes carries thousands of disease germs attached to its hairy body. The continuous use of Wilson's Fly Pads will prevent all danger of infection from that source by killing both the germs and the flies.

Lawyer—"You say you were sitting in a room, could not see the road, heard nothing, and yet swear, sir, that a motor passed at seven o'clock." Witness—"Certainly; I smelt it."

Mrs. Robert E. Peary, more than nine years ago, favorably commented on Murine Eye Remedy after its application in her Family for Eye Troubles resulting from Measles and Scarlet Fever, and later recommended to the famous Explorer, the Man who now returns home as the Discoverer of the North Pole. Cold, Cutting Winds and Dust cause Red, Weak, Watery Eyes. Murine Eye Remedy affords Reliable Relief. Write Murine Eye Remedy Co., Chicago., for Illustrated Eye Books. Murine, 50c., by Mail from All Druggists.

"Darling," said Edwin, "your eyes are like diamonds, your teeth like pearls, your lips resemble the most glorious rubies, and your hair——" "Edwin," said Angelina sternly, "remember that you work in a jewellery warehouse, and that it's disgusting to talk shop."

Do not let a cold settle on your lungs. Resort to Bickle's Anti-Consumptive Syrup at the first intimation of irritation in the throat and prevent disease from lodging in the pulmonary organs. Neglected colds are the cause of untold suffering throughout the country, all of which could have been prevented by the application of this simple but powerful medicine. The price, 25 cents, brings it within the reach of all.

Mark Twain says the only introduction to a literary audience that seemed to him the right word in the right place, a real inspiration, was as follows:—"Ladies and gentlemen, I shall not waste any unnecessary time in the introduction. I don't know anything about this man. At least, I only know two things about him. One is that he has never been in prison, and the other is, I can't see why he hasn't."

Kindly mention the name of this paper in writing to advertisers.

CANCER, Tumors, Lumps, etc., internal and external, cured without pain by our home treatment. Write us before too late. Dr. Bellman Medical Co., Ltd., Collingwood, Ont.

SILVERCLOTH will clean your Silverware and other fine metals like magic. No powder or other aid required, the prepared cloth does all in a quick, clean, handy way. Price 25 cents. Send address for trial sample. Canada Silvercloth Co., Toronto.

FOR SALE.

COMIC RECITATION BOOK—Best collection published in English languages. Ten cents. Arthur Rice, Granby, Que.

STOCKS.

TO INVESTORS—Your orders to buy or sell Cobalt or other Stocks will receive my personal attention. Cobalt and Gow Ganda Mining Claims for sale or exchange. S. M. Mathews, Broker, 43 Scott St., Toronto.

AGENTS WANTED.

MEN AND WOMEN—DON'T BE IDLE. Show samples of our reliable medicines, superb toilet preparations, pure baking powder, and flavoring extracts to your neighbors and forward their orders to us. You can easily make form ten to twenty-five dollars a week and have permanent position. Goods sell on sight and repeat orders come fast. Book "How to Succeed" and particulars sent free. The Home Supply Co., Dept. 50, Merrill Building, Toronto.

WE WANT NOW IN EVERY UNREPRESENTED district a reliable agent to sell Pelham's Peerless fruit and ornamental trees. Consider this. Good pay weekly. Exclusive territory. Stock guaranteed up to grade and delivered in good condition and all the advantages of selling well-known stock. Write now for agency for Fall and Winter months. Pelham Nursery Co., Toronto, Ont.

LIVE AGENTS—MEN OR WOMEN—wanted to introduce high grade household specialties into every home; quick sales; big profits; send for free samples and catalogue. Cockburn Manufacturing Co., Brantford.

EDUCATIONAL.

YOU NEEDN'T GO AWAY FROM HOME to get an education. We teach you in your spare time. Bookkeeping, Shorthand, Typewriting, Arithmetic, Commercial Law, Business Correspondence, Matriculation, Teachers' Certificates, Beginner's Course, Steam Engineering, Mechanical Drawing, Stock Raising, Agriculture, Journalism, Special English and 100 other courses. Ask for what you need. Canadian Correspondence College, Limited, Dept. K, Toronto, Can.

Incorporated 1890
VOICE PIANO ORGAN THEORY
TORONTO COLLEGE OF MUSIC LIMITED
IN AFFILIATION WITH UNIVERSITY OF TORONTO.
12 and 14 PEMBROKE STREET.
Examinations in February
SEND FOR CATALOGUE and SYLLABUS
F. H. TORRINGTON, Mus. Dir.

CHENILLE CURTAINS and all kinds of house hangings, also **LACE CURTAINS** DYED AND CLEANED LIKE NEW.
Write to us about yours.
BRITISH AMERICAN DYEING CO., Box 158, Montreal

Cash for Turkey Feathers
We buy Wing and Tail Turkey Feathers. Write for prices.
H. W. Nelson & Co., Toronto, Ont.

TYPEWRITERS
Bargain prices, $15 to $65, (all makes) taken in exchange for Model 10 and 11 Remingtons. Many of these machines show little use.
Remington Typewriter Company, Limited, 144 BAY STREET, TORONTO.

A GREAT DEMAND FOR
PAPER STOCK
WASTE PAPER OF ALL GRADES.
Also Rags, Iron, Metals, Rubbers, Etc.
E. PULLAN, Adelaide and Maud Sts., Toronto, Ont.
Phone for particulars. Main 4693.

Ravages of Consumption
ALL HER RELATIVES HAD DIED OF CONSUMPTION

In the year 1890, 18 years ago, Mrs. G. S. Gesner, of Belle Isle, N.S., was in a sad condition. All her relatives had died of consumption, and there was every indication that she was going the same way.

At this point her husband suggested to try Psychine. The doctor who attended said Psychine was worthless; but it effected a wonderful cure. Eighteen years after in a letter bearing date August 14, 1908, Mrs. Gesner says, "I am better than I have been for years. My lungs have not troubled me since I took your treatment. My physician told me I could not take a better tonic than PSYCHINE, and I recommend it to all who are suffering from Lung Trouble and General Debility."

For sale by all Druggists 50c. & $1 per bottle.
Dr. T. A. SLOCUM LIMITED, TORONTO
PSYCHINE
PRONOUNCED SI-KEEN