PARK HOUSE
Flesherton
H. D. DAVISON, - - Proprietor.
RATES—$1.00 and $1 50 per day.
BOARDRS—$3.00 and $3.50 per week
Special attention to Students

GARDEN SEEDS!
GET THEM HERE

Field and garden seeds—all kinds—Steel-Briggs, the best on the market. These include mangolds, cord, sugar beets, peas, etc. BEDDING PLANTS IN SEASON. Flour and Feed as usual.

Wright's Grocery
FLESHERTON.

Scottish Pride 66274

The young bull Scottish Pride will stand for service at Mr. F. W. Nicholson's, lot 37, con. 5 Artemesia. Scottish pride is sired by Scottish Prince, a grandson of the wonderful show cow. Gem of Bellachin, Imp. winner of eight prizes at Toronto and London, besides being champion female. She weighs over 1900 pounds. One of this cow's calves sold for $1775.00. Scottish pride is out of Lady Bella by the Toronto first prize winner, Captain May Fly, imp 28858. This young bull has prove himself a showbull having gained an encouraging record this fall at Feversham. He won first prize as best bull calf, also diploma for best bull any age. Those having pure bred cows should see this grand bull before breeding as they cannot do better than use him. A limitep number of grades will be takenat $1;25; For pure breds, $4.00

THOSE WHO LACK A THOROUGH BUSINESS TRAINING ALWAYS HAVE THE HARDEST WORK AND THE POOREST PAY.

Write a letter to Canada's Leading School of Business.

NORTHERN Business College
Owen Sound, and let them tell you how to get a step higher.

C. A. FLEMMING, PRINCIPAL,
Owen Sound * Ontario

Cure Your Dandruff

Why? Because it is annoying, untidy. And mostly, because it almost invariably leads to baldness. Cure it, and save your hair. Get more, too, at the same time. All easily done with Ayer's Hair Vigor, new improved formula. Stop this formation of dandruff!

Does not change the color of the hair.

Ayer's — Formula with each bottle. Show it to your doctor. Ask him about it, then do as he says

The new Ayer's Hair Vigor will certainly do this work, because, first of all, it destroys the germs which are the original cause of dandruff. Having given this aid, nature completes the cure. The scalp is restored to a perfectly healthy condition.

—Made by the J. C. Ayer Co., Lowell, Mass.—

Beauty and Utility

Though worn as a necessity, a beautiful eye glass artistically fitted is a facial ornament.

We will fit you with a frame best adapted to your features.

W. A. Armstrong,
Jeweler & Optician
FLESHERTON.

NORRIS BROS.

Hardware Merchants and Tinsmiths

We have the pleasure of announcing that we have enlarged our store to the full size of our building and are pleased to say that our tinshop is in the RIGHT place instead of on the front counter as in the past.

You will find us TO THE FRONT in whatever line you may require. This week we are passing into stock a complete new line of harvest tools, and they are being marked at prices that will interest you. We also open up for your inspection all the house cleaning necessities such as Gilletts Lye, Liquid and Paste stove polishes, Bath Enamel, Furniture and Interior Varnishes of a very superior quality, Scrub Brushes, etc., etc.

The spring painting is now at hand, all we ask for our line of paints is that you try a small can. The paint will speak for itself. It is fully guaranteed so you have no risk to run whatever.

We have prepared for a busy season in the Tinsmithing and Roofing line and are ready to cater to your every need on the shortest notice.

Remember our specialties:—PAROID ROOFING and DILLON HINGE STAY FENCE.

Flesherton - Ontario.

The Flesherton Carriage Works
Flesherton, Ont.

BUGGIES—Intending purchasers will save money by calling and inspecting our stock, as we have a good stock to choose from and prices are right.

REPAINTING—Bring your buggy to us for repainting. Satisfaction guaranteed.

PLOWS, etc—We handle the best plows, harrows and also carry a full line of repairs on hand.

CREAM SEPARATORS—We are agents for the MELOTTT, The best in the market.

Special attention given to Horse shoeing.
First Class Livery in connection.

D. McTAVISH, - Proprietor.

DISCOURAGED MEN
IS LIFE WORTH LIVING

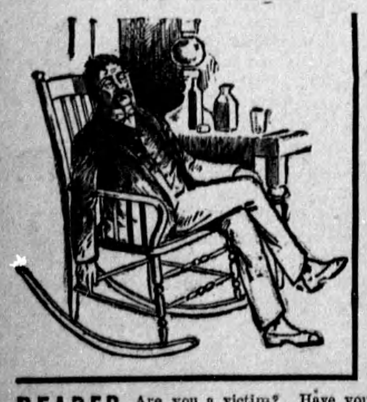

MEN, you become disheartened when you feel the symptoms of Nervous Debility and decline stealing upon you. You haven't the nerve or ambition you used to have. You feel you are not the man you ought to be. You feel like giving up in despair. You get nervous and weak, have little ambition, pain in the back over kidneys, drains at night, hollow eyes, tired mornings, prefer to be alone, distrustful, variable appetite, looseness of hair, poor circulation—**you have Nervous Debility. Our New Method Treatment** is your refuge. It will strengthen all weak organs, vitalize the nervous system, purify the blood and restore you to a manly condition.

Pay When Cured.

READER Are you a victim? Have you lost hope? Are you intending to marry? Has your blood been diseased? Have you any weakness? Our New Method Treatment will cure you. What it has done for hundreds of others, it will do for you. CONSULTATION FREE. No matter who has treated you, write for an honest opinion Free of Charge. Charges reasonable. BOOKS FREE—"The Golden Monitor" (illustrated), on Diseases of Men.

ESTABLISHED 20 YEARS—CURES GUARANTEED. No Treatment sent C. O. D. No names on boxes or envelopes. Everything confidential. Question list and cost of Home Treatment FREE.

DRS. KENNEDY & KENNEDY
Michigan Ave., and Griswold St., Detroit, Mich.

The District Around Us

Events as Chronicled in Our Exchanges

There is a case of small-pox in Hanover, William Rehkopf being the victim.

A memorial to the late Edward Hanlan will be erected at Hanlan's Island.

A sky-rocket fell on the roof of Mr. Palmer Merritt's house at Hamilton and set it on fire. Loss, seven or eight hundred dollars.

Two thousand eight hundred and forty dollars were collected in liquor fines at Cobalt, with more to come. Over fifty persons were charged with this breach of law.

Henry Larkin, a Greenock Tp. school teacher, was fined $2.00 and costs last week for unlawfully kicking and thrashing James Lawrence, a pupil in the school.

It begins to look as though there were more big trout in Mulmur Lake and that the big ones taken out two seasons ago were not the last of them. The partly decayed body of a 30-inch fellow was found washed up at one side of the lake recently.—Economist.

"The slur on your character is greater than any punishment the court could deliver," said Judge Barrett in addressing Miss Alice Sproule of Allenford who pleaded guilty on Thursday week to stealing fifteen handkerchiefs, a quantity of pins and $1.45 in cash from her employer Mr. Robert Haskett, general merchant of Allenford.

The old fashioned way of dosing a weak tomach, or stimulating the Heart or Kidneys is all wrong. Dr. Shoop first pointed out this error. This is why his prescription—Dr. Shoop's Restorative—is directed entirely to the cause of these ailments, the weak inside or controlling nerves. It isn't so difficult, says Dr. Shoop, to strengthen a weak Stomach, Heart, or Kidneys, if one goes at it correctly. Each inside organ has its controlling or inside nerve. When these nerves fail, then these organs must surely falter. These vital truths are leading druggists everywhere to dispense and recommend Dr. shoop's restorative.

W. C. Clarke, Main street east, has been trying his hand at inventions, and the result is two inventions, one of which has been patented and the other for which the patent has been applied for. The one is an attachment for a kitchen stove by means of which Mr. Clarke claims a whole house can be satisfactorily heated. The other is an improvement or attachment for boilers by means of which he claims steam can be kept up forty hours if necessary without fire.—Shelburne Economist.

Some three years ago Capt. Clark of Parry Sound, was blown to pieces by the explosion of a gas buoy. The Captain was the son of Mrs. A. G. Clark, Collingwood, and she petitioned the Government for some recompense for her son's death, but the matter has hung fire ever since. This week Mrs. Clark received a telegram from Major Currie, M. P., for North Simcoe, stating that the Government had decided to pay her $2,000.

A five-year-old son of Joseph Chapman, who resides near Keenansville, met death under very sad circumstances on Saturday evening. A gang of telephone men had been erecting poles in the neighborhood and on Saturday night the unfortunate little fellow was playing near a hole that had been dug for a pole and which had partly filled with water, when he fell in head foremost. He was unable to extricate himself and was drowned.—Alliston Herald.

An Italian interpreter, who lay dying in a box car at the C. P. R. station here a few weeks ago, was taken in charge by some kindly disposed ladies who interested themselves in the case. The unfortunate man, who is without friends in this country, was stricken with pneumonia. He was transfered to a comfortable home and nursed back to convalescence. The ladies in question will not consent to their names being mentioned, but the incident does them infinite credit. "Alas for the rarity of christian charity."—Orangeville Banner.

At the Grand Trunk station Walkerton Wednesday night last, Charles E. Kilmer, aged forty, electrical engineer of the firm of Kilmer & Pullen, Toronto, jumped off the train before it had stopped, and fell back from the platform. One of his legs was badly crushed, and he died at the county hospital during the night. His wife and three young children live at Southampton, and his father lives at Walkerton. Mr. Kilmer was just returning from a business trip to Sweden, and in his eagerness to meet his father, did not wait for the train to stop.

The Most Common Cause of Suffering.

Rheumatism causes more pain and suffering than any other disease, for the reason that it is the most common of all ills, and it is certainly gratifying to sufferers to know that Chamberlain's Liniment will afford relief, and make rest and sleep possible. In many cases the relief from pain, which is at first temporary, has become permanent, while in old people subject to chronic rheumatism, often brought on by dampness or changes in the weather a permanent cure cannot be expected; the relief from pain which this liniment affords is alone worth many times its cost. 25 and 50 cent sizes for saleby W. E. Richardson.

When at a depth of 96 feet Such & Lang, the Chesley well drillers, struck a gusher on the farm of Martin Monk, 13th con., Brant. The well is 5 inches in diameter and when piping was inserted at the surface to a height of 25 feet the water still flowed in a strong stream over the top.

Mr. George Free is now making daily trips to and from Owen Sound with his new automobile. He has issued a timetable of the hours when the auto leaves here for the Sound and when it returns. The fare is $2 single, $3 return.—Meaford Mirror.

A small boy with an uncorked bottle of gasoline passing a hot stove at the home of Mr. John Helmes was the cause of a fire alarm on Saturday morning. The gasoline exploded and set fire to some pieces of carpet on the floor. The lad suffered more from fright than injury, the flames scorching his wrist, the front of his sweater and singeing his hair.—Reflector.

Leon Kedslie of Holstein will likely remember forever that fires should not be started with coal oil. Last Saturday he was assisting at the bake shop, and wishing to start a fire he poured some coal oil on a piece of wood to put into the fire place. The fire had all been extinguished but the place was still hot. The result was that the stick took fire immediately, burning very severely the backs of both hands. Dr. Brown dressed the burns but it will be some days before he will have the same use of them again. He was alone at the time and it was indeed fortunate that his clothing, which was singed slightly, did not take fire.

The two youngest sons of Joseph H. Armstrong of Greenock, aged 5 and 7 years left home on Friday morning to look for wild flowers in Greenock Swamp, which adjourns their father's property, and as they had not returned by noon their mother became alarmed. William Armstrong had seen the children entering the swamp and he, with about a dozen others started at noon to search for them. The story rapidly spread about the children being lost and by night 50 men were in the searching party which was out all night. Saturday morning came and still no trace of the children. The number of searchers was augmented by many from a distance and over a hundred anxious men were in the swamp looking for the little tots. About four o'clock Saturday afternoon the children came out on Mr. Lee's farm, northwest of Riversdale, where Messrs. Cullison and Parker were building a wire fence, being attracted to the spot by the sound of the hammer used in driving the staples. They were picked up and taken home, two very tired youngsters after their 33 hours in the swamp. It was four miles from where they entered to the spot where they came out. The amount of down timber and water made the going very bad in the swamp and difficult for the searching parties. The children are none the worse for their adventure.—Hanover Post.

Horse Routes.

DUNURE MAC.

MONDAY morning—To James Stinson's, Toronto line, for noon; to Victoria Corner, and to W. J. Jackson's, East back line, for night.

TUESDAY morning—By Port Law, to Collingwood gravel to Geo. Johnston's for noon, and home for night.

WEDNESDAY afternoon—To Hill's corner, Orange Valley, to west back line, and home for night.

THURSDAY—To Breen's corner and by way of west back line to Robt. Vause's O. D. R., for noon, and to John Burnett's, south line, for night.

FRIDAY—To his own stable by way of Ceylon for noon, where he will remain until the following Monday.

YOUNG TANNAHILL.

MONDAY—Will leave his own stable, lot 12, con. 1., Euphrasia, and proceed to Duncan, then east to 6th con., Collingwood, then north by 15 and 16 sideroad, then east to 5th con., then north to 21st and 22nd sideroad, then east to William Park's, con. 4, Collingwood for night.

TUESDAY—South to Gibaraltar for noon; thence to Hugh McLean's, lot 7, con. 5, Collingwood, then south to George Elliott's, for night, lot 20, con. 8, Osprey.

WEDNESDAY—To McIntyre, to Nelson Scott's, for noon, then west to 15 and 16 sideroad, then south to 3rd con. Osprey, then west 1½ miles, then south 1½ miles, then west to John Haney's, lot 75, centre line, for night.

THURSDAY—North to Collingwood gravel to John Hargrave's, lot 37, con. 6, for noon, then east to James Clark's, for night, lot 17, con. 6, Osprey.

FRIDAY—North to 8th con., Osprey, then west to Solomon Turner's, 10th con., Artemesia, then west to Rockvale sideroad, then south to 8th con., then west to Mr. Pedlar's, for night.

SATURDAY—By the Meaford Road to Mr. Gorley's, for noon, then by Kimberley home to his own stable, where he will remain till the following Monday morning.

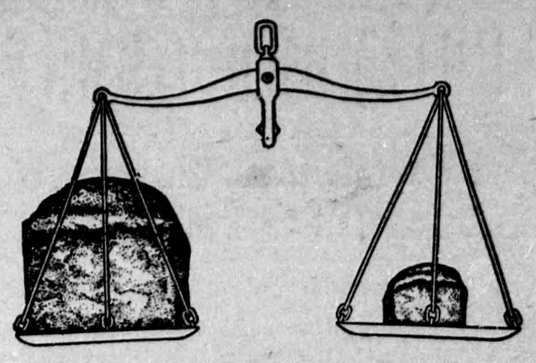

The light bread or the leaden loaf is a matter of *choice*—not luck. Choice of method—choice of yeast—but, above all, the choice of the *flour*.

Royal Household Flour

is made from the finest, selected Manitoba wheat, which contains more gluten (that quality which makes bread light) than any other wheat.

It is milled under the most sanitary conditions,—there is no other flour in Canada upon which so much is spent to insure its perfect quality.

Ask your grocer for Ogilvie's Royal Household—the flour that makes light bread and perfect pastry.

Ogilvie Flour Mills Co., Limited, Montreal. 15

CEYLON'S BUSY STORE!

Call and inspect our grand display of Men's and Boys' Hats and Caps—Felts, Canvas, Tweed and straw all the latest shades and shapes.

Seeds!

Seeds of all kinds—Clover and grass seeds, new garden seeds, Buckwheat, Rape seed, Turnip and Mangold, Giant Sugar Beet and field Carrot seeds on hand. Dutch sets and Potato Onions at very low prices.

Dishes!

Elegant Glass Tea Sets at 25c a set. Glass Goblet, 1 doz. for 25c, 4 different designs. Dinner Sets and Bedroom Setts—very pretty.

Pure Maple Syrup for sale at

Jas. Pattison, Ceylon, Ont.

SOCIETIES

A O U W meets on the last Monday in each month, in their lodge room Norris' block, Flesherton, at 8 p.m. M. W., Miles Thistlethwaite; Rec., C. H. Munshaw; Fin., W.J. Bellamy. Visiting brethren invited

PRINCE ARTHUR LODGE, No. 333, A.F.& A M, meets in the Masonic hall, Armstrong's Hall Flesherton, every Friday on or before the full moon. Thos. Blakely, W.M.; Herb. Smith, Secretary.

COURT FLESHERTON, 995, I. O. F. meets in Clayton's Block the last Wednesday evening of each month. Visiting Foresters heartily welcome. H. R., Dyson; R. S., T. Henry; Fin. Sec., C. N. Richardson.
Please pay dues to Fin. Sec. before the first day of the month.

CHOSEN FRIENDS—Flesherton Council of Chosen Friends meets in Clayton's hall first and third Wednesday of each month 8 p. m Pay assessments to the Recorder on or before the first day of each month. Chief Councillor T. Blakeley; Recorder, W. H. Bunt.

Pure Bred English Berkshires and Tamworths.

I have a fine lot of young pigs bred from prize winning stock, for sale. Write me for prices. I can give a bargain also guarantee atisfaction on all mail orders.
Geo. W. ROSS, Maxwell P. O.

For Sale

One span of Lightning Colts coming three matched. Ready to work. Also one Shorthorn Bull eighteen months old, bred by Geo. Bristow, RobRoy, number 58445, in volume 24. Name—Village Captain. ALBERT E. HANLEY, Lot 4, Con. 10, Osprey, Feversham P. O.

Bull For Service

2 years old, reg. shorthorn bull, Victor Pride, 74805 is for service at Lot 37, Con. 6 Artemesia. Terms $1.00.
JOHN HARGRAVE.

THE MARKETS.

Carefully Corrected Each Week

Oats	43 to 43
Peas	90 to 90
Barley	60 to 60
Wheat	100 to 100
Hay	7 00 to 8 00
Butter	18 to 18
Eggs, fresh	17 to 1
Potatoes per bag	75 to 75
Geese	10 to 10
Ducks	10 to 10
Chickens	6 to 8
Turkeys	14 to 14

Mr. Robert Dunlop, one of the pioneers of Euphrasia township, died at the age of 83 years.

BUSINESS CARDS

WALTER LOUCKS
Builder and Contractor
For Brick, Stone and frame residences. Estimates cheerfully furnished, Flesherton P O Ontario.

MCULLOUGH & YOUNG
Bankers Markdale
Do a general banking business. Money loaned at reasonable rates Call on us.

T. CHISLETT,
Postmaster, Ceylon.
Commissioner in H. C. J., Conveyancer, deeds, mortgages, leases, wills etc. carefully drawn up Collections made, charges reasonable. Also groceries, flour, feed etc. kept in stock, Prices right.

R J SPROULE
Postmaster, Flesherton
Commissioner in H. C J., Auctioneer Conveyancer, Appraiser and Money Lender Real Estate and Insurance Agent. Deeds mortgages, leases and wills carefully drawn up and valuations made on shortest notice money to loan at lowest rates of interest. Collections attended to with promptness charges low. Agent for Ocean Dominion Steamship Company. A call solicited.

D. McPHAIL, Licensed Auctioneer for the County of Grey. Terms moderate and satisfaction guaranteed. The arrangements and dates of sales can be made at THE ADVANCE office. Residence and P.O., Ceylon, Telephone connection.
Dec. 6.07.

L. W. KAITTING, Licensed Auctioneer for the counties of Grey and Simcoe. Farm and Stock sales a specialty. Terms moderate. satisfaction guaranteed. Arrangements for dates may be made at the Advance office, or A. T. Hutchinson's store, Feversham, or by addressing me at Feversham, Ont. Lot 13, con. 12, Osprey,

RUDD MATHEWS, Markdale, Licensed auctioneer for the county of Grey, Good service at reasonable rates. Dates can be made at The Advance. 1 o (9

LEGAL

W H. WRIGHT, Barrister, Solicitor, Conveyancer, etc.,—Owen Sound, and Flesherton, N B— e herton office, Sproule's Block every Saturd

MEDICAL

DR CARTER
M C P & S Ont, Physician, Surgeon, e Office and residence—Peter st., Flesherton

J P OTTEWELL
Veterinary Surgeon
Graduate of Ontario Veterinary College, residence — second door south west on Mary street. This street runs south Presbyterian Church.

H. WILSON, Blacksmith
Graduate of the Veterinary Science Association, Residence, Durham street, opposite Boyd, Hickling's hardware.

DENTISTRY

Dr. E. C. MURRAY L. D. S., dental surgeon honorgraduate of Toronto University and Royal College of Dental Surgeons of Ontario, Gas administered for teeth extraction Office at residence, Toronto Street, Flesherton.