Scottish Pride 66274

The young bull Scottish Pride will stand for service at Mr. F. W. Nicholson's, lot 37, con. 5 Artemesia. Scottish pride is sired by Scottish Prince, a grandson of the wonderful show cow Gem of Bellachin, Imp., winner of eight prizes at Toronto and London, besides being champion female. She weighs over 1900 pounds. One of this cow's calves sold for $1775.00. Scottish pride is out of Lady Bella by the Toronto first prize winner, Captain May Fly, imp 28858. This young bull has prove himself a showbull having gained an encouraging record this fall at Feversham. He won first prize as best bull calf, also diploma for best bull any age. Those having pure bred cows should see this grand bull before breeding as they cannot do better than use him. A limitep number of grades will be takenat $1.25; For pure breds, $4.00

28,000 Maple Logs Wanted

18 inches and large defective hearts accepted providing same has eight inches good sound timber on outside. Prices ranging according to quality, to cut in lengths of 25 and 11 inches. Cash paid on delivery at Eugenia. Also want at srme place, a large quantity of perfect maple logs measuring from 24 inches and larger, at but 12 to 16 feet long. Prices paid, $2 per thousand, to be delivered at J. W. Morgan's mill, Eugenia.

STEADY EMPLOYMENT

For A Reliable Local Salesman
REPRESENTING
Canada's Oldest and Greatest Nurseries
IN Flesherton
And Adjoining Country.

You will find there is a good demand for Nursery Stock on account of the high prices that growers have realized on their fruit this season.

Our salesmen are turning in a big business to us this year. Be one of them and earn good wages through the winter months.

Territory reserved. Pay Weekly. Free sample outfit, etc. Write for particulars.

STONE & WELLINGTON
Fonthill Nurseries (850 acres)
TORONTO ..... Ontario

YOU CAN ENTER ANY TIME IN
Canada's Leading
School of Buisness and Shorthand
NORTHERN Business College
without disadvantage to yourself by our Special Personal Help System.
Write for particulars.
C. A. FLEMMING, PRINCIPAL,
Owen Sound * Ontario

A hotel porter was fined a hundred dollars at Cobalt for supplying the guests with liquor, unknown to the proprietors. The guests paid the fine.

"One Touch of Nature Makes the Whole World Kin."

When a rooster finds a big fat worm he calls all the hens in the farm yard to come and share it. A similar trait of human nature is to be observed when a man discovers something exceptionally good—he wants all his friends and neighbors to share the benefits of his discovery. This is the touch of nature that makes the whole world kin' This explains why people who have been cured by Chamberlain's Cough Remedy write letters to the manufacturers for publication, that others similarly ailing may also use it and obtain relief. Behind every one of these letters is a warm hearted wish of the writer to be of use to someone else. This remedy is for sale by W. E. Richardson.

TERM OF 1909

British
CANADIAN Ten per cent. cheaper
BUSINESS ten per cent. better for
COLLEGE Business, Shorthand and
TORONTO Matric. booklet free. R.
A. Farquharson, B. A Ppal, Corner
YONGE & BLOOR STREETS.

Beauty and Utility

Though worn as a necessity, a beautiful eye glass artistically fitted is a facial ornament.

We will fit you with a frame best adapted to your features.

W. A. Armstrong,
Jeweler & Optician
FLESHERTON.

Norris Bros. General Tinsmiths and Plumbers.

Paroid = Roofing

This is the time of the year when your roof will show its weak spots

We are agents for the well-known PAROID ROOFING.

We want you to inspect this Roofing and see where it excels all others.

If your are building don't fail to write for samples or come and see us,—NORRIS BROS.

Bring in your Hardware list and let us figure on it—our price wil be interesting.

Flesherton Ontario.

Flesherton Carriage Works

Cutters - - Sleighs.

Now is the time to buy your Cutter or your Sleigh. If you intend buying call on us before purchasing, as we have a complete stock to choose from, and prices that suit.

First Class Horse-Shoeing a Specialty.

D. McTAVISH, - - Prop.
FLESHERTON.

DISCOURAGED MEN
IS LIFE WORTH LIVING

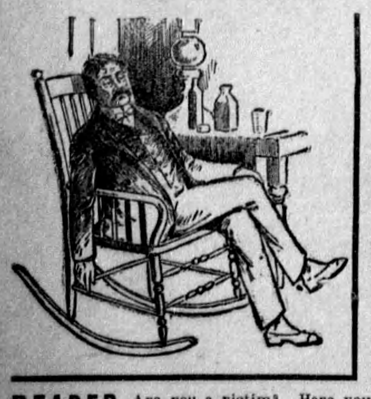

MEN, you become disheartened when you feel the symptoms of Nervous Debility and decline stealing upon you. You haven't the nerve or ambition you used to have. You feel you are not the man you ought to be. You feel like giving up in despair. You get nervous and weak, have little ambition, pain in the back over kidneys, drains at night, hollow eyes, tired mornings, prefer to be alone, distrustful, variable appetite, looseness of hair, poor circulation—**you have Nervous Debility. Our New Method Treatment** is your refuge. It will strengthen all weak organs, vitalize the nervous system, purify the blood and restore you to a manly condition.

Pay When Cured.

READER Are you a victim? Have you lost hope? Are you intending to marry? Has your blood been diseased? Have you any weakness? Our New Method Treatment will cure you. What it has done for hundreds of others, it will do for you. CONSULTATION FREE. No matter who has treated you, write for an honest opinion Free of Charge. Charges reasonable. BOOKS FREE—"The Golden Monitor" (illustrated), on Diseases of Men.

ESTABLISHED 20 YEARS—CURES GUARANTEED. No Treatment sent C. O. D. No names on boxes or envelopes. Everything confidential. Question list and cost of Home Treatment FREE.

DRS. KENNEDY & KENNEDY
Cor. Michigan Ave., and Griswold St., Detroit, Mich.

The Lone Star State And Woman's Status

DEAR ADVANCE :—Last week I referred to some differences between our laws and those of Texas. It would be interesting to pursue the subject farther, for every law in most civilized countries is the outcome or result of certain conditions—is the effect, so to speak, of certain causes which, in themselves, are always of interest to a student of human affairs. But my space and time will not allow me to mention but 2 or 3 other curious or extravagant laws which, when the causes that produce them are known, may be easily accounted for. First, the penalty for carrying concealed firearms in Texas is a fine of $500. This penalty seems stupidly excessive, and doubtless in our country, and in most of the States, would be regarded as a relic of barbarism. But when it is considered that Texas is the home of the cattle-rancher; that many parts of the state were settled by horse and cattle thieves escaped from justice in other states, and by adventurers of all sorts, from anywhere and everywhere; that most of them were a law unto themselves and depended upon themselves to secure their rights, real or supposed, by the use of such weapons as they possessed; that many lives were sacrificed to the too-ready appeal to the convenient fire-arm, always carried on the person, and that the administration of justice over such vast areas of wild lands, sparsely settled as they were, was a costly and almost impossible task, it will be readily seen that stringent restrictions and heavy penalties were necessary before was begotten that wholesome respect for law that would have recourse to that law for justice, protection and compensation in case of insult or injury. In spite, however, of this law, I believe that four out of every five male persons carry revolvers and know how to use them. Even the girls and young ladies, I am told, are generally capital shots and can ride a horse and use a rifle or revolver almost equally well as their fathers and big brothers.

Another curious Texas law is that the upper sheets in every hotel bed must be nine feet in length. The purpose of this is that the sheets shall be long enough to fold back over the blankets or other coverings of the bed, so as to protect these other coverings from contact with the sleeper. This for purely sanitary reasons. This law if properly observed and the sheets changed daily would ensure for the traveller a clean bed. In connection with this it may be said that the object of the law was to prevent the spread of tuberculosis. It is affirmed unhesitatingly that tuberculosis cannot thrive in the climate of Texas, that no cases originate here or are to be found except those brought in from outside points, that indeed any case but the most advanced can be cured here if the patient remains long enough and takes proper precautions by living right and doing what his physician directs. A few years ago scores and hundreds of patients who were threatened with, or actually had, tuberculosis, came into the city or state for their health, until the authorities became alarmed lest the disease should get a foot hold among the native citizens. To prevent this a law was passed prohibiting any person affected with tuberculosis, in its later stages at any rate, from entering Texas. But from personal observation in San Antonio I judge that the law is not very rigidly enforced. One thing, however, is noticeable, and that is that the people here, relying on immunity on account of climatic conditions, have no fear of the disease. They feel that, except under very extraordinary circumstances, inoculation or contagion is practically impossible.

Another very curious thing, at least to your humble servant, is the legal status of married women in Texas. But as a full discussion of this interesting question would be too long I must be content with a few sentences concerning it. In general it turns out that married women have practically no legal standing at all under the laws of Texas. This leads to many curious anomalies and disabilities which our women would, I imagine, resent as a serious infringement of their rights and privileges. First, a married woman, or any woman, in fact, in Texas, cannot vote though she be worth a million in her own name and right. Women cannot occupy any civic office such as mayor, alderman, school trustee, etc. She has no "official say" as to the manner in which the tax she has to pay may be expended. She cannot direct, except through private influence, the course of study for her children in the public schools or anything connected with their education there. Worse than that, a married woman cannot, without the consent of her husband, withdraw from the bank her own money, even if that money were her own absolutely before marriage. But her husband may, by his own cheque, and against her protest, draw her money from the bank and appropriate it to his own use. He may even bequeath her property, or the greater portion of it, so as to alienate it from her or her friends forever. One would think that in the face of these disabilities no woman in Texas with property or money would marry at all. But such is not the case, for statistics prove that love laughs at laws here as elsewhere. There are times, however, when a real injury is wrought. In cases where a husband becomes a vagabond or a drunkard or becomes alienated from his wife for any cause, she then has a grievance the magnitude and result of which may be appaling to herself and children. I am told, however, that such cases are extremely rare.

At the present time many of the most distinguished women in the state have taken up the cause of their sex and are agitating for a change in some of the state laws with a view to extend the legal rights of women. They are modest in their demands, however, in this, showing a marked contrast with the suffragettes in some of the older lands. They have organized a federated "Mothers' Club," with branches in every important centre of the state, one object of which is to secure for women by co-operation and legitimate agitation some of the rights to which they hold they are justly entitled. On of these, and the one upon which the clubs are at present placing most emphasis, is the legal right to occupy a seat on the school boards, if elected to that position, in the same way as men. They hold that in this position they have better facilities for knowing the needs of children and schools than men, and should therefore have the legal right to be elected the same as men. They are asking only for a right that our women have enjoyed for a quarter of a century or more.

Concerning the state of other educational matters in Texas, I have made some enquiry from those in authority and visited some of their schools, urban and rural, but the subject would be rather professional and technical to be interesting in such a letter as this, hence I shall be excused from trespassing upon your space and patience by dwelling at any length upon it. I may say that the problem of education here is rather a difficult one. There are three races living together—Whites, Mexicans and Negroes—and though the two first are educated together in the same schools, there is quite a difference in native talent and intelligence which makes the teaching more complicated and difficult. The negroes are provided with separate schools and taught by themselves. This destroys the unity of the system of public education and divides its forces, thus lessening its efficiency and retarding its progress very materially. Besides this there are in the cities, especially in San Antonio, so many private schools, and colleges to which most of the better classes of citizens send their children that the interest in public education is confined to a few public spirited citizens and to the classes more directly concerned. This will be better understood by a brief comparison from the latest (1905) school statistics of San Antonio, I have at hand. In considering these it must be remembered that since they were compiled the population of the city has increased at least 20,000 or nearly 25 per cent., hence a corresponding increase in the several items (except the private institutions which are practically the same as when the statistics were compiled) must be made—"There are 26 colleges and private schools and 16 public schools, the public shools occupy 12 massive stone structures owned by the city and four other commodious buildings which are rented. In the public schools there are 135 teachers, 119 white and 16 colored. The pupils in the public schools number 9952, pupils in parochial and private schools number 5637; total 15,589. Several new buildings, fitted up with all modern improvements and up-to-date equipment have been recently erected. Some of our people at home (I am glad they are few) find fault with our education department for trying to improve our school buildings and equipment but if they saw what other states and peoples are doing to forward public education, they would feel so mean and small that they would creep into some dark, damp, dismal ground-hog's hole and draw the hole in after them. There they could meditate in silence and alone upon the narrowness of their outlook—educational and otherwise—and the folly of obstructing the onward march of progress. But I promised not to dwell upon this most interesting subject and as this letter is already too long I must close by wishing you and yours the happy enjoyment of every blessing. Yours faithfully

—N. W. CAMPBELL.

The editor of this great family journal is the owner af 13 hens which will not take a back seat as winter layers. During February month (28 days) the thirteen produced 235 eggs or nineteen dozen and seven.—Dundalk Herald.

Thornbury will vote on April 13 on the question of loaning a wood alcohol and charcoal manufactory to the extent of $10,000, the factory to employ at least 30 hands for 300 days each year, and to pay out wages to the extent of $13,000 per annum.

By an Order-in-Council and upon the recommendation of the Minister of Public Works the Provincial Government has enacted that no person shall act as guide for hunting or fishing parties without a license for which a fee of $2 shall be paid

YOU would soon get rid of a servant who did only half the work in double the time of a capable one. Then why continue using a flour that gives half the nourishment and double the work to digest?

Royal Household Flour

is made from selected spring wheat—a wheat that is rich in nutriment. It is the whitest and finest flour made; it makes fully one-third more bread to the pound than any soft wheat flour and is more dependable in every respect. 19

Ogilvie Flour Mills Co., Limited, Montreal.

CEYLON'S BUSY STORE!

POTATOES WANTED—This week we want to get a car load to get them shipped before the pits are opened, as the price is likely to to be lower, later.

Seeds!

Be sure and get your seeds here if you want the best at the right price.

Boots & Shoes!

We have just what you want for the mud. You will also want a nice fine pair for Easter. Call and see our Tans, Ox-Bloods, and Par'd Colt in ladies and gents—the very latest and up-to-date, at prices you can't beat.

We have Sap Buckets and Spoils, Pails and Cream Cans. Now is your time to get sugar as we expect it to be higher in price soon. House cleaning time is here again. You can get everything you require for it—right here at the right price. Don't forget to bring your Potatoes this week or first of next. Highest market price paid.

Jas. Pattison, Ceylon, Ont.

SOCIETIES

A O U W meets on the last Monday in each month, in their lodge room Norris' block. Flesherton, at 8 p.m. M. W., Miles Thistlethwaite; Rec., C. H. Munshaw; Fin., W.J. Bellamy. Visiting brethren invited

PRINCE ARTHUR LODGE, No. 333, A.F.& A.M, meets in the Masonic hall, Armstrong's Hall Flesherton, every Friday on or before the full moon. Thos. Blakely, W.M.; Herb. Smith, Secretary.

COURT FLESHERTON, 995, I. O. F. meets in Clayton's Block the last Wednesday evening of each month. Visiting Foresters heartily welcome. H. R., Dyson; R. S., T. Henry; Fin. Sec., C. N. Richardson.
Please pay dues to Fin. Sec. before the first day of the month.

CHOSEN FRIENDS—Flesherton Council of Chosen Friends meets in Clayton's hall first and third Wednesday of each month 8 p. m Pay assessments to the Recorder on or before the first day of each month. Chief Councillor T. Blakeley; Recorder, W. H. Bunt.

Pure Bred English Berkshires and Tamworths.

I have a fine lot of young pigs bred from prize winning stock, for sale. Write me for prices. I can give a bargain also guarantee atisfaction on all mail orders.
Geo. W. ROSS, Maxwell P. O.

For Sale

One span of Lightning Colts coming three matched. Ready to work. Also one Shorthorn Bull eighteen months old, bred by Geo. Bristow, RobRoy, number 58445, in volume 24. Name—Village Captain. ALBERT E. HANLEY, Lot 4, Con. 10, Osprey, Feversham P. O.

Bull For Service

2 years old, reg. shorthorn bull, Victor's Pride, 74805 is for service at Lot 37, Con. 6, Artemesia. Terms $1.00.
JOHN HARGRAVE.

60 YEARS' EXPERIENCE
PATENTS
TRADE MARKS
DESIGNS
COPYRIGHTS &C.
Anyone sending a sketch and description may quickly ascertain our opinion free whether an invention is probably patentable. Communications strictly confidential. HANDBOOK on Patents sent free. Oldest agency for securing patents.
Patents taken through Munn & Co. receive *special notice*, without charge, in the
Scientific American.
A handsomely illustrated weekly. Largest circulation of any scientific journal. Terms for Canada, $3.75 a year, postage prepaid. Sold by all newsdealers.
MUNN & Co. 361 Broadway, New York
Branch Office 625 F St. Washington, D. C.

BUSINESS CARDS

WALTER LOUCKS
Builder and Contractor
For Brick, Stone and frame residences. Estimates cheerfully furnished, Flesherton P O Ontario.

MCCULLOUGH & YOUNG
Bankers Markdale
Do a general banking business. Money loaned at reasonable rates Call on us.

T. CHISLETT,
Postmaster, Ceylon.
Commissioner in H. C. J., Conveyancer, deeds, mortgages, leases, wills etc. carefully drawn up Collections made, charges reasonable. Also groceries, flour, feed etc. kept in stock, Prices right.

R J SPROULE
Postmaster, Flesherton
Commissioner in H. C J., Auctioneer. Conveyancer, Appraiser and Money Lender Real Estate and Insurance Agent. Deeds mortgages, leases and wills carefully drawn up and valuations made on shortest notice money to loan at lowest rates of interest. Collections attended to with promptness charges low. Agent for Ocean Dominion Steamship Company. A call solicited.

D. McPHAIL, Licensed Auctioneer for the County of Grey. Terms moderate and satisfaction guaranteed. The arrangements and dates of sales can be made at THE ADVANCE office. Residence and P.O., Ceylon, Telephone connection.
Dec. 6.07.

L. W. KAITTING, Licensed Auctioneer for the counties of Grey and Simcoe. Farm and Stock sales a specialty. Terms moderate. satisfaction guaranteed. Arrangements for dates may be made at the Advance office, or A. T. Hutchinson's store, Feversham, or by addressing me at Feversham, Ont. Lot 13, con. 12, Osprey.

RUDD MATHEWS, Markdale, Licensed auctioneer for the county of Grey. Good service at reasonable rates. Dates can be made at The Advance. 1 0 (9

LEGAL

W H. WRIGHT, Barrister, Solicitor, Conveyancer, etc.,—Owen Sound, and Flesherton. N B— e herton office, Sproule's Block every Saturd

MEDICAL

DR CARTER
M C P & S Ont. Physician, Surgeon, e
Office and residence—Peter st., Flesherton

J P OTTEWELL
Veterinary Surgeon
Graduate of Ontario Veterinary College, residence — second door south west on Mary street. This street runs south Presbyterian Church.

H. WILSON, Blacksmith
Graduate of the Veterinary Science Association Residence, Durham street, opposite Boyd, Hickling's hardware.

DENTISTRY

Dr. E. C. MURRAY L. D. S., dental surgeon honor graduate of Toronto University and Royal College of Dental Surgeons of Ontario, Gas administered for teeth extraction. office at residence, Toronto street Flesherton