A MEDICINE FOR SPRING

Do Not Dose With Purgatives—A Tonic is All People Need.

Not exactly sick—but not feeling quite well. That's the way most people feel in the Spring. Easily tired, appetite variable, sometimes headaches and a feeling of depression. Perhaps pimples or erruptions appear, or there may be twinges of rheumatism or neuralgia. Any of these indicate that the blood is out of order; that the in-door life of winter has left its mark upon you and may easily develop into more serious trouble. Don't dose yourself as many people foolishly do with purgatives in the hope that you can put your blood right. Purgatives gallop through the system and weaken instead of giving strength. What you need in spring is a tonic medicine that will make new, rich blood, build up the weakened nerves, and thus give you new health and strength. Dr. Williams' Pink Pills is the one medicine that can do this speedily, safely and surely. Every dose of this medicine makes new, rich, red blood, strengthens the appetite, clears the skin, and makes tired depressed men and women, bright, active and strong. Mr. Harry Huggins, Oshawa, Ont., says:—"I don't think there is anything equal to Dr. Williams' Pink Pills as a cure for nervousness, indigestion and a run down condition of the blood. For some time I was a great sufferer from these troubles. I tried several remedies, but nothing helped me until I began takin; Dr. Williams' Pink Pills. Before taking them I felt like an old man, but by the time I had taken four boxes my strength had returned, my appetite improved, my nerves were steady and I was feeling a renewed man."

If you need a medicine this spring—and most people do—try Dr. Williams' Pink Pills and see how speedily they will make you feel like a new person. Sold by all medicine dealers or by mail at 50 cents a box or six boxes for $2.50 from The Dr. Williams' Medicine Co., Brockville, Ont.

IN THE SAME BOAT.

"We get some sad cases," said the attendant at the luatic asylum to the interested visitor, and opened the door of the first cell.

Inside was a man sitting on a three-legged stool, gazing vacantly at the wall.

"His is an unhappy story," said the attendant. "He was in love with a girl, but she married another man, and he lost his reason from grief."

They stole out softly, closing the door behind them, and proceeded to the next inmate.

This cell was thickly padded, and the man within was stark, staring mad.

"Who is this?" inquired the visitor.

"This?' repeated the attendant. "'This is the other man."

REPARTEE.

"Tim" Healey, the Irish member of parliament, is quick at repartee. A voter once informed him that he would "sooner vote for the devil than for Heauey." "But possibly your friend may not turn up," said "Tim," adding in a tone of mild enquiry. "Perhaps you would support me then?"

A MACHINE FOR WOMEN.

should be the best obtainable. The Singer and Wheeler & Wilson sewing machines are acknowledged the lightest running, most durable and convenient of any. Look for the Red S.

Any lady having used any make of sewing machine for 5 years or more write Singer Sewing Machine Co., Manning Chambers, Toronto, for beautiful set of ten souvenir views of Ontario. Free for asking.

He—"How can I repay you for that delightful waltz?" She (whose train has suffered)—"Oh, don't repay me, settle with my dressmaker!"

Weak and Sickly People envy those in robust health. No need to stay sick when by the use of the *best tonic*, "Ferrovim," you can get rich blood and renewed strength and vigor.

ON BUSINESS BENT.

Mother—"Tommy, what are you doing in the pantry?"

Tommy—"Oh, just putting a few things away!"

Mother Graves' Worm Exterminator has no equal for destroying worms in children and adults. See that you get the genuine when purchasing.

NO DANGER.

"I shall expect you not to wear my clothes," said the lady of the house.

"You needn't worry on that point, madam," retorted the new maid. "I wouldn't even patronize your dressmaker."

Black Watch

Chewing Tobacco

Rich and satisfying.

The big black plug.

2233

PERSONAL POINTERS.

Interesting Gossip About Some Prominent People.

Many stories are told concerning the dry wit and humor of the Hon. Joseph Cannon, Speaker of the Washington Congress. Mr. Cannon's salary as a Congressman amounts to $417 per month, and on his election to the Speakership he decided to go to a better hotel than he had formerly lived in. He accordingly was conducted by the clerk of one of the more fashionable establishments to such a small suite of rooms as his actual needs required. "How much is it?" asked the Speaker. "We would let you have it for four hundred dollars a month." As the Speaker hesitated, fingering his cigar in a nervous way, the solicitous clerk inquired, "That is not too much, is it, Mr. Speaker?" "Oh, no, not at all," responded Mr. Cannon, gravely. "I was merely puzzling my brain to think what I could do with my other seventeen dollars."

When he started ranching in his early days President Roosevelt was looked down upon with some contempt by his hired cowboys, owing to the fact that he was a college graduate and also wore glasses. One bullying fellow, named "Long Ike," used to be fond of entering drinking bars and taking up the glass of any man he thought he could frighten. He played this trick on Roosevelt, and was so certain that he was a typical "tenderfoot" that he did not even make his customary bluff first with the revolver. Before "Long Ike" quite knew what had happened he found himself on the floor; then he was picked up, rushed out of the saloon, and flung down again on the ground outside. He was unable to get up for five minutes; and then he quietly sneaked out of the camp.

A rather conceited young barrister was once introduced to the late Lord Brampton when he was Sir Henry Hawkins, and throughout his conversation the then briefless one boasted of what he hoped to do in the future. "Ah," said Sir Henry at last, "so you hope to be famous one day, eh?" "Yes," replied the barrister; "one day I hope to have the world at my feet." "Why, what have you been doing all this time?" inquired Sir Henry. "Walking on your hands?"

AGONIZING PILES.

Cured by Zam-Buk.

Mr. F. Astridge, of 3 St. Paul Street, St. Catharines, Ont., says: "For five years I suffered untold agony with protruding piles. The pain was so great at times I would almost scream. I went down in weight and had no appetite. I tried everything I heard of for piles, but got no relief. I went to several doctors, but they would give me little hope of ever getting rid of them and I finally gave up in despair. One day a friend gave me a sample of Zam-Buk salve and told me of someone who had been cured. I decided to try it, and the relief I got was encouraging. I bought a box, and the piles kept on diminishing. I used three boxes and am now completely cured. One thousand dollars would be none too small an amount to give for such a cure as mine. I wish I could convince every sufferer of the value of Zam-Buk."

Zam-Buk cures cuts, burns, chapped hands, cold sores, itch, ulcers, eczema, running sores, catarrh, piles, bad legs, abscesses, face sores, spring eruptions, and all skin diseases. Of all druggists and stores, 50c., or from Zam-Buk Co., Toronto.

A GRAVE AFFAIR.

"Father," said the lawyer's pretty daughter, "I just won't listen when old Judge Prosy makes love to me."

"My dear child, don't refuse," cried her horrified father; "that's contempt of court."

ITCH, Mange Prairie Scratches and every form of contagious Itch on human or animals cured in 30 minutes by Wolford's Sanitary Lotion. It never fails. Sold by all druggists.

"The most extraordinary thing about him is that he always attaches importance to the most insignificant things." "Yes, that is plain to be seen. If it were not so, how else could he have such an opinion of himself?"

Thos. Sabin of Eglington, says: 'I have removed ten corns from my feet with Holloway's Corn Cure." Reader, go thou and do likewise.

Sponges are the skeletons of a mass of minute marine animals.

TO CURE A COLD IN ONE DAY

Take LAXATIVE BROMO Quinine Tablets. Druggists refund money if it fails to cure. E. W. GROVE'S signature is on each box. 25c.

HAPPINESS.

True happiness consists in the
Forgetting how to fret
About the many things that we
Are sure we cannot get.

THE GREAT TROUBLE.

Of course, the world may owe
A living to us, though
When fate's unkind,
We're apt to find
Collections mighty slow.

"Does your wife take any interest in current politics?' asked the earnest woman. "No,' replied Mr. Farmon, "she don't. But if it's currant jelly or currant roly-poly, why, I believe she could tell you more things about 'em than you ever dreamt of."

The Pember Store

A SPECIAL SALE

DURING ALTERATIONS.

18 INCH

Natural Wavy Switches

in brown shades only

$3.15

Please send Cash with order.

SEND FOR CATALOGUE.

The Pember Store

127 129 YONGE STREET,

TORONTO, - ONT

Single Fare Excursions to Toronto April 16th to 20th.

RAW FURS

We pay highest price for all kinds. **SHIP TO US** Liberal assortment. Prompt returns.

D. H. BASTEDO & CO.

Manufacturers and Exporters,

77 King St. East, Toronto. Established 1878

EARN THIS AIR RIFLE

For hunting or target practice. The king air rifle is sure death to small game. We will give this gun to any boy who will sell twenty-five packages of Bluine for us. Send for the Bluine to-day. We trust you. When you sell the 25 packages at 10 cents each, return our $2.50, and we will immediately send you the rifle, all charges prepaid.

THE COLONIAL MANUFACTURING CO., Dept. B, Hamilton, Ont.

THERE'S EVERYTHING IN BEING FIRST.

The first train in Canada was operated on what is now a part of the Grand Trunk Railway and this great system has ever been on the alert to stay in the first rank. In keeping with this general policy the "International Limite," the premier train of the Grand Trunk System, is also the finest and fastest train in Canada, and one of the fastest long distance trains in the world. Leaves Montreal every day at 9.00 a.m., Toronto 4.40 p.m., arriving at Detroit at 10.00 p.m. and Chicago at 7.40 a.m.

UP-TO-DATE.

Gladys—"Got yer spring hat yet, Mamie?" Mamie—"Sure. Me mother got it for me three years ago."

Sleeplessness.—When the nerves are unstrung and the whole body given up to wretchedness, when the mind is filled with gloom and dismal forebodings, the result of derangement of the digestive organs, sleeplessness comes to add to the distress. If only the subject could sleep, there would be oblivion for a while and temporary relief. Parmelee's Vegetable Pills will not only induce sleep, but will act so beneficially that the subject will wake refreshed and restored to happiness.

LOVE AND GROCERIES.

Love cometh into life,
Abiding with us still;
But though he has a winsome way,
'Tis Love that never loves to pay
The jingling grocery bill.

PILES CURED IN 6 TO 14 DAYS.

PAZO OINTMENT is guaranteed to cure any case of Itching, Blind, Bleeding or Protuding Piles in 6 to 14 days or money refunded. 50c.

NO TIME TO WASTE.

Lady (to caller)—"You won't mind my going on with my work while you're here, will you Then I shan't feel I'm wasting time."

This is the time to paint with Ramsay's Paints. Paint your roof, paint your steps, paint your whole house. Ramsay's Paints are the oldest and best known in Canada for style, beauty, wear and tear. Your dealer has a large stock. Look at his color cards. They are beautiful. Write A. Ramsay & Son Co., Montreal, for pack of Souvenir Picture Post Cards of Homes.

In its initial stages a cold is a local ailment easily dealt with. But many neglect it and the result is often the development of distressing seizures of the bronchial tubes and lungs that render life miserable for the unhappy victim. As a first aid there is nothing in the handy medicine line so certain in curative results as Bickle's Anti-Consumptive Syrup, the far-famed remedy for colds and coughs.

THE POOR BOARDER.

Quite small was his bedroom, but he
Was meek and content as a saint.
He made no complaint for, you see,
There was really no room for complaint.

Every man thinks he could go the pace if he wasn't handicapped.

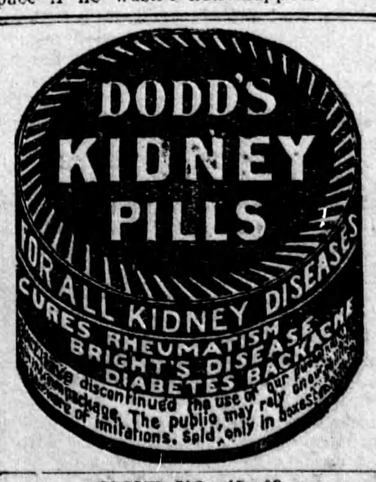

ISSUE NO. 15—08.

Shoppers and House Owners When You Visit Toronto

There is no place where those who are refurnishing for Spring, can find so much that is economical and beautiful; so much that is in the highest artistic taste, and in such a variety as to offer things that are in keeping with any style of decoration. Our offerings consist of:—

Turkish Rugs **Oriental Brassware**
Indian Rugs **Russian Brassware**
Persian Rugs **Japanese Art Wares**

Visitors are always welcome and they will find our collection very interesting.

COURIAN, BABAYAN & CO.,

40 King St, East, Toronto, Ont.

The Great French External Remedy

PANGO

Will Relieve Those Suffering From

Neuralgia Rheumatism, Gout, Colds, Sore Throat Sprains and Pains

Price 25 and 50 Cents. All Druggists, or by mail from

The Pango Company, - Toronto

WE GUARANTEE RELIEF. NOTHING LIKE IT.

Do You Hear Well?

We Agree to Make You Hear Ordinary Conversation Providing You Can Still Hear Thunder.

Electrophone in use.

We wish you to see a new electrically sensitized hearing device called the Electrophone, that instantly causes even the deafest people to hear clearly.

The very best result we can promise you as a reward for using the Electrophone is the complete, lasting restoration of your hearing.

Next to that in importance is the certainty that the moment you apply this marvellous little instrument you will be able to hear clearly and distinctly either in public or in private.

This scientific electrical sound-conducting instrument fits snugly over the ear, as shown in cut, and is so small that it usually escapes observation. Its purpose is to magnify sound waves and throw them directly on the ear-drum in a manner according to nature. The result is your deaf ear is exercised just as well ears are, and after a while most people find their hearing has become as good as ever. Meanwhile, however, with the Electrophone attached you can hear even the faintest sound without strain, effort or embarrassment, and your pleasure is vastly increased by the assurance that no harm is being done, as is the case with artificial ear-drums, trumpets, etc., that poison and ruin the ears of all who use them. Come and test the Electrophone free. We agree to make you hear. You will receive courteous attention and not be urged to purchase. We would advise, however, that when you have tried an Electrophone exactly suited to your degree of deafness, you pay a deposit on it and try it at home. Those who cannot call should write for our free illustrated booklet and list of satisfied users of the Electrophone.

Sent on Trial Anywhere In Canada.

Remember the Electrophone will open up a new World to you, perhaps you are only looking for temporary relief, but you will find that it will do much more, the Electrophone gradually restores the natural hearing. We satisfy 99 per cent. of our patrons, because we sell all instruments subject to one full months' trial.

Free Trial to All Who Call. Free Booklet to All Who Write.

Excursion rates on all railroads April 16th to 21st., over Easter Holidays.

Mfgrs. and Patentees: The Stolz Electrophone Co.

CANADIAN OFFICE; THE BRAND ELECTRO OZONE, LIMITED

334 SPADINA AVE., TORONTO.

The worst of the man with strong likes is that he has also strong dislikes.

WHAT CAUSES HEADACHE.

From October to May, Colds are the most frequent cause of Headache. LAXATIVE BROMO QUININE removes cause. E. W. Grove on box 25c

For every woman who is above suspicion, there are at least two men below it.

The Flagging Energies Revived. — Constant application to business is a tax upon the energies, and if there be not relaxation, lassitude and depression are sure to intervene. These comes from stomachic troubles. The want of exercise brings on nervous irregularities, and the stomach ceases to assimilate food properly. In this condition Parmelee's Vegetable Pills will be found a recuperative of rare power, restoring the organs to healthful action, dispelling depression and reviving the flagging energies.

Mother—"To think that my little Ethel should have spoken so impertinently to papa to-day at dinner! She never hears me talk in that way to him." Ethel (stoutly)—"Well, but you choosed him, and I didn't."

You are right in regarding erysipelas as a dangerous disease. Annoint the swollen, itching skin with Weaver's Cerate: And take Weaver's Syrup internally.

Every time a man borrows trouble he gets the worst of the transaction.

Externally or Internally, It is Good.—When applied externally by brisk rubbing, Dr. Thomas' Eclectric Oil opens the pores and penetrates the tissue as few liniments do, touching the seat of the trouble and immediately affording relief. Administered internally, it will still the irritation in the throat which induces coughing and will cure affections of the bronchial tubes and respiratory organs. Try it and be convinced.

YOUR OVERCOATS

and faded Suits would look better dyed. If no agent of ours in your town, write direct Montreal, Box 158

BRITISH AMERICAN DYEING CO.

WANTED

to hear from owner having

A GOOD FARM

for sale. Not particular about location. Please give price and description, and reason for selling. State when possession can be had. Will deal with owners only.

L. Darbyshire, Box 984, Rochester, N. Y.

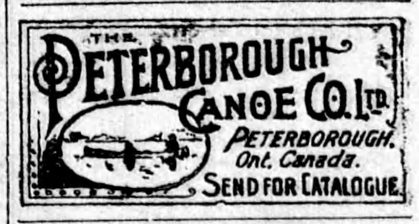

WELL DRILLS

With one of Loomis' late improved machines you are sure of large profits on the capital invested. They are the leaders in this line. Certainly the greatest money earning Well Drilling Machinery made in America. Address

LOOMIS MACHINE CO., TIFFIN, OHIO.

FREE

Send us your name and address for 12 pieces of Jewelry to sell at 10 cents each. When sold send us the $1.20 and we will send you these TWO SOLID GOLD filled RINGS. We trust you with the Jewelry and will send it all charges paid. Send us your name and address now.

STAR MFG. CO., 44 Roy St., PROVIDENCE, R.I., U.S.A.

AGENTS, $103.50 PER MONTH

selling these wonderful Scissors. V. C. Giebner, Columbus, O., sold 22 pairs in 3 hours, made $15; you can do it, we show how.

FREE OUTFIT.

Special inducements to Canadian Agents.

Thomas M'f'g Co., 302 K St. Dayton, O.