THE COST OF GOOD HEALTH

Will Be Lessened By the Timely Use of Dr. Williams' Pink Pills.

How much money is wasted on useless medicines. How much time is lost; how much pain endured simply because you do not find the right medicine to start with. Take the earnest advice of thousands who speak from experience in favor of Dr. Williams' Pink Pills and you will save time, money, and above all, will find perfect health. Proof of this is found in the statement of Mr. J. A. Roberge, a well-known resident of Lachine, Que., who says: "I am a boatman, and consequently exposed to all conditions of weather. This exposure began to tell on my health. The cold lead to weakness, loss of appetite, pains in the limbs and side. I tried several medicines, but they did not help me. My condition was growing worse and a general breakdown threatened. I slept poorly at night and lost much in weight, and began to fear that I was drifting into chronic invalidism. One day while reading a newspaper I was attracted by the statement of a fellow sufferer who had been cured through the use of Dr. Williams' Pink Pills. I had spent much money without getting relief, and I hated to spend more, but the cure was so convincing that I decided to give these a trial. I am now more than thankful that I did so. After the first couple of weeks they began to help me, and in seven weeks after I began the pills I was as well as ever I had been. I am now convinced that had I tried Dr. Williams' Pink Pills at the outset I would not only have been spared much suffering, but would have saved money as well."

Rich, red blood is the cure for most of the ailments that afflict mankind. Dr. Williams' Pink Pills actually make new rich blood. That is why they cure such common ailments as anaemia, indigestion, rheumatism, neuralgia, heart palpitation, erysipelas, skin troubles, and the headaches, backaches, sideaches and other ills of girlhood and womanhood. The pills are sold by all medicine dealers or by mail at 50 cents a box or six boxes for $2.50 from The Dr. Williams' Medicine Co., Brockville, Ont.

WHAT CAUSES HEADACHE.

From October to May, Colds are the most frequent cause of Headache. LAXATIVE BROMO QUININE removes cause. E. W. Grove on box 25c

HER AMBITION.

Little Mollie—But they always make me come home too early, Mr. Thompson. When I'm grown up I shall stay at a party all night, the way father does.

Give Holloway's Corn Cure a trial. It removed ten corns from one pair of feet without any pain. What it has done once it will do again.

HIS ESTIMATE.

Miss Inland—"You certainly have a charming country place here, and of course you have given it some pretty name?"

Mr. Bonholder—"Oh, yes; Mrs. Bondholder calls it 'Idlemoment-by-the-Sea,' but I call it by its right name, 'Moneysunk.'"

A SPECIFICATION.

"Alas!" moaned the defeated general, "that division which fled in the attack by the enemy, was the cream of my army."

"Yes," bitterly retorted his aide, "whipped cream."

HAIR.

One of the curious things about most people is that they would rather have a lot of hair with which to cover nothing than to have something worth while with no hair to comb over it.

If the charity that begins at home is the real thing it soon contracts the travel habit.

"Father," protested little Alfred, "I don't want to go to school!" "But, my son," said his parent, a successful pickle-maker, "don't you want a good education?" "No, father," replied the young one, "I'd rather grow up to be just like you."

Three members of the South Dublin District Council, who authorized a payment of $17 without consulting the rest of the Board, have been charged with the amount. They have appealed to the Local Government Board.

BLACK WATCH

The Name of

Black Watch

On a Tag on a Plug of Black Chewing Tobacco

Stands for Quality.

2273

WAR, SEDITION, REVOLT.

Astrologers Foretell All Sorts of Calamities for the Present Year.

If astrologers, especially those who foretell the happenings of a year before its birth, really believe their own predictions, they must have none but the gloomiest of outlooks for the year 1908, and must, indeed. be miserable men.

Decrease in trade, increase in the price of money, wars and rumors of wars, sedition and revolt, political ups and downs, earthquakes, international troubles, disease and other troubles, are all predicted for the coming year. The price of wheat will be high, says an astrologer, and there will be a failure of root crops.

One astrologer predicts :—

"The year 1908 is likely to prove one of the most fateful in the history of England. Three major planets, Neptune, Uranus and Saturn, will hold cardinal signs, and be responsible for the development of great political crises. On the third of January there will be a total eclipse of the sun in the sign of Capricorn. This falls close to the position of Mars in the royal horoscope, and as Capricorn rules India, we may look for an outbreak of sedition and revolt in the peninsula.

"Uranus continues in the sign of Capricorn and in opposition to Neptune in Cancer during the next two years, the result being that New Zealand and British South Africa, India and Egypt will perhaps be the scenes of sedition and revolt.

"The position of the Government will be tremendously assailed and effectually undermined in the spring of 1908. Mr. Joseph Chamberlain will effect some signal successes in July, and, given a continuance of the present improvement in his health, I judge that he will be a most prominent figure in the administration of affairs. Saturn will then be stationary in the horoscope of the present Government."

AN EAS YTASK.

In this day, Herr Lauterstein had been a busy instructor of many music students; promptness and economy were two of his watchwords. Now that he had grown old and taught but sparingly. his habit of speech often caused a smile.

"What time shall I come for my lesson to-morrow?" asked one of his few pupils.

"You come ven you get reatty," said the music-master, "but be brompt, so as not to vaste my time nor your own. Understand?"

TIGHT WADS.

"When I sees de headaches some men acquires while gettin' rid of deir money, said Uncle Eben, "I doesn't blame some o' dese famous rich folks foh holdin' on to a dollar so hahd."

A Nagging Cough drives sleep and comfort away. Allen's Lung Balsam relieves hard breathing, pain in the chest and irritation of the throat. Give it freely to the children.

DEAR.

He—Will you give me a place in your heart?

She—Yes, if you can pay the rent.

We All Have Missions in the World.—There is a work to do for every man on earth, there is a function to perform for everything on earth, animate and inanimate. Everything has a mission, and the mission of Dr. Thomas' Eclectric Oil is to heal burns and wounds of every description and cure coughs, colds, croup and all affections of the respiratory organs.

HOW HE MADE IT.

"Why, Johnnie," said Mrs. Muggins, "what are you doing here? Is Willie's party over?"

"No'm," blubbered Johnny. "But the minute I got inside the house, Willie's father told me to make myself at home, and I came."

It is easier to prevent than it is to cure. Inflammation of the lungs is the companion of neglected colds, and once it finds a lodgment in the system it is difficult to deal with. Treatment with Bickle's Anti-Consumptive Syrup will eradicate the cold and prevent inflammation from setting in. It costs little, and is as satisfactory as it is surprising in its results.

First Deaf Mute (making signs)—"Did your wife complain because you stayed out till after midnight?" Second Deaf Mute (chuckling)—"Did she? You should have seen her! But when it began to get monotonous I just turned out the light."

The Wretched Condition of thousands is due to the fact that they neglect the simplest care of their health. When in this condition "Ferrovim" will build you up and give you strength.

THE VISION.

She was a vision of delight,
A sylph-like form had she;
Her face an angel's and her eyes
Were bits of heavens to see.
She seemed a soul ethereal,
Upon ambrosia fed,
Until, one day, I saw her when
She had a cold in the head.

UNFORTUNATE.

Mrs. Houlihan (sobbing)—I never saw ye till the day before me unforchnit marriage!

Mr. Houlihan—An' I often wisht ye hadn't seen me till th' day after.

Miss Sweete (archly)—"None but the Man's words to man are often flat,

While two men often stand and chat,
Two women stand and chatter.

SCIENCE KNOCKS AT YOUR DOOR

and brings to you in your own home all the healing, health-giving properties of the giant pines. All the therapeutic virtue of the forest trees are contained in Virgin Oil of Pine (pure). It heals the lungs and bronchial tubes, gives almost instant relief to the irritating cough, and will break up a cold in 24 hours.

The action of Virgin Oil of Pine on the kidneys is also most beneficial. It is a perfect neutralizing agent for uric acid, and promptly relieves rheumatism, lameback and other ailments due to disordered kidneys.

In the preparation of Virgin Oil of Pine every precaution is taken to insure freshness and purity. It is put up, for dispensing through druggists, in one-half ounce vials only, each vial securely sealed in a round wooden case. Be sure to get the genuine—Virgin Oil of Pine compound pure, prepared only by Leach Chemical Co., Cincinnati, O.

HE KNEW.

"Is the master of the house in?" inquired the smooth-tongued book-agent of the little boy who had answered his ring.

"Nope," said the boy.

"Little boys should not tell falsehoods," said the book-agent. "Isn't that your father reading the newspaper there by the window?"

"Yes," was the answer, "that's pa all right, but ma is out."

A Cure for Rheumatism.—The intrusion of uric acid into the blood vessels is a fruitful cause of rheumatic pains. This irregularity is owing to a deranged and unhealthy condition of the liver. Anyone subjected to this painful affection will find a remedy in Parmelee's Vegetable Pills. Their action upon the kidneys is pronounced and most beneficial, and by restoring healthy action, they correct impurities in the blood.

Naturally a young man's best girl is all the world to him—which explains why all the world loves a lover.

PILES CURED IN 6 TO 14 DAYS.

PAZO OINTMENT is guaranteed to cure any case of Itching, Blind, Bleeding or Protuding Piles in 6 to 14 days or money refunded. 50c.

NEEDLESS SACRIFICE.

Mr. Flippun—Maria, here's that $25 you say you need for a new hat. By the way, Maria, do I ever talk in my sleep? Mrs. Flippun—Thanks. No, John, you never do.

Comfort by day and sound sleep by night follow the use of Weaver's Cerate, for skin troubles, no matter how tormenting they be. This ointment soothes and cleanses.

NOT A PLAIN COOK.

Mistress—"See here, Jane, I can't have you entertaining company in my kitchen all the time."

New Cook—"Faith, an' it do be your own fault, ma'am. Yez should 'av' advertised for a plain cook."

Impurities in the Blood.—When the action of the kidneys becomes impaired, impurities in the blood are almost sure to follow, and general derangement of the system ensues. Parmelee's Vegetable Pills will regulate the kidneys, so that they will maintain healthy action and prevent the complications which certainly come when there is derangement of these delicate organs. As a restorative these Pills are in the first rank.

"It is strange how some people cry at weddings." "Yes, but you've probably noticed that it's never the single people who cry!" "Well?" "It is only the married ones, who realize the tragedy of it!"

What is the Best Thing to strengthen weak backs? "The D & L" Menthol Plaster. It will cure lumbago and rheumatism. $1 rolls makes seven 25c plasters. Davis & Lawrence Co. Montreal.

Teacher—"Where do we obtain coal, Freddie?" Freddie—"From the coal-beds, miss." Teacher—"Right! Now, Jimmy, where do we obtain feathers?" Jimmy—"From feather-beds, miss."

ITCH. Mange Prairie Scratches and every form of contagious Itch on human or animals cured in 30 minutes by Wolford's Sanitary Lotion. It never fails. Sold by all druggists.

SURE OF HER GROUND.

Mistress—'Jane, I saw the milkman kiss you this morning. In the future I will take the milk in."

Jane—"'Twouldn't be no use, mum. He promised never to kiss anybody but me."

The successful man not only takes advantage of the opportunities that come his way, but he manufactures a few for himself.

DODD'S KIDNEY PILLS

FOR ALL KIDNEY DISEASES

CURES RHEUMATISM BRIGHT'S DISEASE BACKACHE DIABETES

ISSUE NO. 9—08.

THE UNHAPPY FATHER.

He entered the shop hurriedly. Those whom he passed at the door heard him repeating under his breath a formula which he seemed to fear might slip away and be lost.

He approached the counter like one who wishes it were well over.

"I wish to get," he said boldly, "some ribbon for a red baby."

The shop-girl's blank stare seemed to arouse him to a sense of something lacking.

"That is," he said, "I would like some baby for a red ribbed one."

The assistant was smiling now, and four others, a shopwalker, and seven customers, gathered and grinned in unison.

He began again: "That is—of course, you know. I mean some red ribbed baby for one—that is—some red ribs for one baby—oh, hang it! where's the way out?" He departed with speed.

"I wonder," said the shop-girl, thoughtfully, about an hour afterwards, "if he could have wanted some red baby ribbon."

REST AND RECUPERATION.

To provide a restful environment without sanatorium restrictions, to enable tired humanity to recuperate naturally, to secure to the average man or woman the needed change from worry and care, and to do these at moderate cost, is the mission of "The Welland," the home of "The St. Catharines Well." Apply the manager, St. Catharines, or any Agent of Grand Trunk Railway System.

THE BORN LEADER.

Many a man who was born to be a leader has been out of a job most of the time because he couldn't find anybody who wanted to be led.

TO CURE A COLD IN ONE DAY

Take LAXATIVE BROMO Quinine Tablets. Druggists refund money if it fails to cure. E. W. GROVE'S signature is on each box. 25c.

Mrs. Henpeck—"Her husband simply won't listen to her!" Henpeck—"How on earth does the lucky fellow manage it?"

Pleasant as syrup; nothing equals it as a worm medicine; the name is Mother Graves' Worm Exterminator. The greatest worm destroyer of the age.

THE CRUMPLED ROSE LEAF.

A prosperous Scotch farmer, painfully exact in money matters, married a widow possessing in her own right the sum of a thousand pounds.

Shortly after the wedding a friend met the farmer, to whom he offered congratulations, at the same time observing:

"It's a good thing for you, Sandy—a marriage that means a thousand pounds to you."

"Not quite that, McPherson," said the farmer, "not quite that."

"Why," exclaimed the friend, "I understood there was every penny of a thousand pounds to you."

"I had to pay seventeen shillings and sixpence for a marriage license," said Sandy, with a sigh.

WANTED AGENTS to take orders for

Made-to-Measure Clothing

Finest line in the Dominion. Good Commission. Full information

Crown Tailoring Co., - Toronto

CANADA'S BEST TAILORS.

FREE

Send us your name and address for 12 pieces of Jewelry to sell at 10 cents each. When sold send us the $1.20 and we will send you these TWO SOLID GOLD FILLED RINGS. We trust you with the Jewelry and will send it all charges paid. Just send us your name and address.

STAR MF'G. CO., PROVIDENCE, R. I., U. S. A.

THE PETERBOROUGH CANOE CO. LTD.

PETERBOROUGH, Ont. Canada.

SEND FOR CATALOGUE

CHENILLE CURTAINS

and all kinds of house Hangings, also

LACE CURTAINS DYED & CLEANED LIKE NEW.

Write to us about yours.

BRITISH AMERICAN DYEING CO., Box 168, Montreal

$1 SIGNET RING 12¢

To introduce our goods and that we may send you our catalog, which contains hundreds of bargains in every line of goods. We will send you this handsome Solid Gold Signet Ring, with raised scrolls on sides, suitable for men, women or children; are all the rage at the present time. Postpaid with our catalog for 12 cents. Hand engraved initials, 5 cents each extra.

THE GORDON CO., Dept G-2, Bridgeport, Conn.

NOT TIME'S SLAVE.

A traveller, finding that he had a couple of hours in Dublin, called a cab and told the driver to drive him around for two hours. At first all went well, but soon the driver began to whip up his horse, so that they narrowly escaped several collisions.

"What's the matter?" demanded the passenger. "Why are you driving so recklessly? I'm in no hurry."

"Ah, g'wan wid yez," retorted the cabby, "d'ye think I'm goin to put in the whole day drivin' you around for two hours? Gitup!"

SHILOH'S

Quick ease for the worst cough—quick relief to the heaviest cold—and SAFE to take, even for a child. That is Shiloh's Cure. Sold under a guarantee to cure colds and coughs quicker than any other medicine—or your money back. 34 years of success commend Shiloh's Cure. 25c., 50c., $1.

Cures Coughs & Colds

QUICKLY!

Great Western Railway

OF ENGLAND.

MR. E. W. BURCH, the recently appointed GENERAL AGENT for the G. W. R., at 428 TRADERS BANK BUILDING, TORONTO, will give every information in regard to facilities for PASSENGERS and FREIGHT from and to CANADA.

JAMES C. INGLIS,
General Manager.

Paddington Station,
London, W.

CLIFTON SPRINGS SANITARIUM

CLIFTON SPRINGS, N. Y.

1850 - 1906

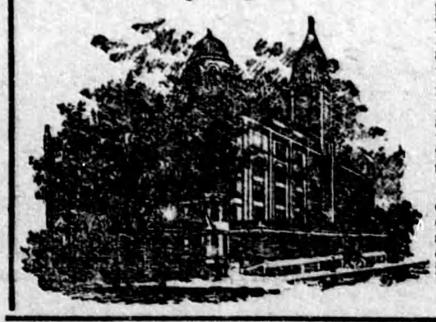

THIS FAMOUS HEALTH RESORT enjoys a world-wide reputation for its home-like comforts and the excellency of the service rendered to seekers after health or rest, by its staff of physicians, trained nurses and attendants, and the increasing patronage from Canada and the Provinces is very appreciative in its commendation of our work.

WITH FIFTY-FIVE YEARS' EXPERIENCE in the use of the best in Medical, Surgical, Electrical and Hydrotherapeutic Treatments and the finest treatment rooms in the country, we can assure our patrons of the selection of that which will prove most helpful and suited to their individual needs.

To those seeking **A HAVEN OF REST** we extend special features that will not be found elsewhere, and we invite your correspondence and inspection. Our rates are most liberal and our service is unequalled. No tubercular or insane cases received.

Write for booklet X and particulars.

HOTEL TRAYMORE

ON THE OCEAN FRONT.

ATLANTIC CITY, N. J.

A magnificent ten-story fire-proof addition is just being completed, making this famous hostelry the newest and most up-to-date of Atlantic City Hotels. A new feature is the unusual size of the bed rooms, averaging 19 feet square.

Every room commands an ocean view, bath attached with sea and fresh water. Cheval-glass in every chamber. Temperature regulated by Thermosdadt, the latest development in steam heating. Telephone in every room. Golf privileges. Capacity 600. Write for illustrated booklet.

CHARLES O. MARQUETTE, Manager.

TRAYMORE HOTEL COMPANY, D. S. WHITE, President.