Flesherton Advance.

"TRUTH BEFORE FAVOR."—"PRINCIPLES NOT MEN."

VOL XXVI, NO 1328 Flesherton, Ont. Thursday July 18 1907 W. H. THURSTON, EDITOR ROPRIETOR

- - NEW - -

Jewellery

Ladies' Gold Guards

Necklets, Lockets

Bracelets.

A run on these things now. Never had as large a stock, and can sell at lower prices than ever before. In addition our other lines of Jewellery are more complete than ever.

W. A. Armstrong.

Kimberley

The glorious 12th passed off quietly in our village but most of those who observed the day attended the celebration at Markdale.

Mrs. Wm. Barnhouse (nee Miss Lizzie Weber) and baby Wreta of Edmonton are spending a few months with friends in this vicinity and are the guests of Mrs. B's parents, Mr. and Mrs. John Weber.

Mr. Richard Howell of Dundalk spent a few days renewing old acquaintances in this vicinity. Mr. H. is a former resident of this place and his many old friends were pleased to see him looking so well.

Mrs. A. E. Myles and children are spending a few days with friends at Markdale.

Mr. and Mrs. M. R. Hammond and daughter, Miss Edith, are visiting friends at Bolivar, Pa.

Mr. and Mrs. Geo. Wickens of Toronto are visiting friends in this locality.

Mr. and Mrs. Wesley Breen of Flesherton were the guests of Mr. and Mrs. Geo. Proctor.

Miss Maude Fawcett is spending a few weeks with friends at Collingwood.

Mr. J. E. Hammond, Commercial Master of the Meaford High School, is spending the holidays at his parental home here.

Miss Mary McCort of Collingwood is spending a few days this week, the guest of Mrs. J. R. Fawcett.

Mr. Lorne Curry and sisters Annie and Lily, spent Sunday last with friends near Rocklyn.

Mr. and Mrs. Andrew Wickens of Flesherton spent Sunday last as the guests of Mr. and Mrs. Geo. Proctor.

Died—At his home, near Duncan, on Saturday, July 13, Mr. John Drinkle. Deceased was, prior to his removal to Duncan, for many years, a highly respected resident of this neighborhood, and his bereaved wife and family have the sympathy of the entire neighborhood.

Miss Annie Scott, who has been attending normal school at London, is spending the holidays at her parental home here.

Mr. and Mrs. Henry Down and daughter, Wilma, of Osprey visited Mr. and Mrs. J. R. Fawcett last week.

The Misses Martha and Lena Wright of Detroit were the guests of the Misses Stafford on Sunday last.

Miss E. Walker of the 9th line, Euphrasia and Miss man of Markdale spent Sunday, with Mr. and Mrs. F. J. Weber.

Mr. and Mrs. Emerson Brown and baby visited Thornbury and Owen Sound friends during the past week.

The remains of the late Geo. Lawrence were interred in the Markdale cemetery last Wednesday. The funeral cortege was the largest that ever assembled in this neighborhood, and was in charge of the Orangemen.

Just Where The Danger Lies.

In many catarrh snuffs, cocaine is the largely used ingredient; in consequence the drug habit may be formed. To be really cured of catarrh, to do so quickly, safely and pleasantly, doctors say Catarrhozone is superior to any other remedy. It heals sore places, stops discharge, prevents hawking, spitting and bad breath—does this by first destroying the cause of the disease. Catarrhozone is no experiment, it is a tried and proven cure that is guaranteed for bronchial, throat, nose and lung catarrh. Two sizes, 25c and $1.00 at all dealers.

Eugenia

The glorious 12th passed off quietly here. Some picnic parties from other places came in to spend the day. Eugenia lodge and its adherents celebrated at Markdale. The men certainly made a fine appearance as they passed along. The ladies also were decked out in orange and blue.

The Misses Minnie and Nellie Roy of Orange, New Jersey, are home on a visit to their mother, Mrs. Roy, of Rockvale.

Miss Evelina Smith of Toronto is home visiting her parents, Mr. and Mrs. Adam Smith.

Miss Ada Williams of Toronto Junction is home spending her holidays with her parents at present.

Born—July 2 to Mr. and Mrs. Joseph A. Fenwick of Toronto, a son.

Mr. and Mrs. Fred Walton of the Soo are visiting at Mr. Alex Carruther's and and other friends.

Miss Jennie Roy of Rockvale spent a few days visiting at Dundalk.

Mr. Harrison of St. Catharines and Mrs. Hyke of California and Mrs. Jones of Toronto and her two daughters are guests at the Eugenia house.

Mr. Will Jenking, and a friend, of Grand Valley were guests of Mrs Roy, Rockvale, recently.

Mrs. Arnott and Miss Young of Wareham are visiting at Mr. Young's.

Mrs. Elijah Paul and son spent the twelfth with friends at Elmvale.

Mr. J. H. Jamieson of Toronto spent the 12th at Eugenia.

M. Art. Walker and Miss Teressa Armstrong spent the 12th in Shelburne.

Miss Edna Williams, who has been visiting Toronto friends for some time, has returned home.

Mrs McGirr of Owen Sound is visiting her brother, Mr. James Wallace, of Eugenia.

Mrs Bell has had her house bricked and a handsome verandah erected, which gives her home a very cozy appearance.

The Presbyterian church which has been closed for repairs will be opened for service on Sunday next.

10TH LINE, OSPREY

On Wednesday, July 10th, in the Salvation Army Barracks at Feversham Captain W. E. Plant of Haileybury was united in the holy bonds of matrimony to Captain Ida Heron, eldest daughter of Mr. and Mrs. A. Heron of the 8th line. Major Rawling of the S. A. performed the ceremony. Captain Ritchie of Orillia ably supported the groom, while Captain Bracket of Toronto assisted the bride. Miss Florence Heron, little sister of the bride, and Miss Marian Plant, little cousin of the groom, acted in the capacity of flower girls. After the marriage ceremony at the barracks, the guests to the number of about sixty repaired to the home of the bride's parents where a sumptuous wedding supper was served on the lawn after which the guests enjoyed themselves in a social way. The bride was the recipient of many beautiful and useful presents. We wish the young couple bon voyage through life. The newly married couple took train at Flesherton on Thursday morning for a wedding trip to Listowell, London, Hamilton and Toronto. They will reside in Haileybury where Captain Plant is stationed at present.

Mr. and Mrs. C. Plant of Hamilton attended the wedding of their nephew, Capt. W. E. Plant, on Wednesday last.

Mr. and Mrs. C. E. Mason of Tilsonburg attended the wedding of their neice, Captain Ida Heron, on Wednesday of last week, visiting with friends a few days, returning home on Saturday last.

The glorious twelfth was celebrated in Maxwell, where a large crowd gathered in the afternoon in Mr. Jas. Buckingham's grove and listened to able speeches delivered by the Rev's Colborn, Stanley, Ryan, Buckingham and Captain Scott of the Srlvation Army.

The Rev. A. P. Stanley preached a sermon in the Buckingham church to the brethren of L. O. L. No. 1085 on Sunday afternoon where a crowded church greeted him for his first service at that appointment.

Miss M. E. Heron has gone on a visit to friends in Toronto, Brantford and Harley.

System Requires Frequent Cleansing

Not only outside but inside as well, your body must be frequently cleaned Otherwise it becomes loaded with wastes that clog up the wheeles of health. Much better to act in time. Use Dr. Hamilton's Pills; they strengthen and regulate the bowels, assist digestion, enrich the blood and thereby fortify the nerves and lay the foundation of lasting good health.

Dr. Hamilton's Pills bring vim and vitality so much sought for today; they infuse a feeling of freshness and spirit in those who have been ailing for years. Really no medicine so potent. Price 25c at all dealers.

THE 12TH AT MARKDALE

Fine Weather and a Large Turnout of People.

Friday last, July 12, was celebrated in Markdale, when a large crowd of people was present to do honor to the memory of King William. Thirteen lodges were present, and the procession was formed in the following order:

Bro. G. H. Cairns, D. of C. of Artemesia District, member of No. 883, Ceylon.

Markdale band.

L. O. L. 1045, Markdale.
" 1261, Massie.
" 992, Walters Falls.
" 176, Berkely.
" 973, Rocklyn.
" 1295, Goring.
" 1340, Kimberley.
" 244, Proton Station.
" 509, Orange Valley.
" 1118, Eugenia.
" 1132, Portlaw.
" 1383 Vandeleur.
" 883, Ceylon.

The following prizes were awarded: For the largest lodge present, 244, Proton Station, 2nd 176, Berkeley; for best dressed lodge, 885, Ceylon; for lodge coming longest distance, 1261, Massie.

The brethren were welcomed by Bro. J. Stephenson, Dep. Dist. Master of Artemesia and Reeve of Markdale, who called Bro. Robinson, Dist. Chaplain, to the chair. The speakers of the afternoon were: Rev. J. S. I. Wilson, Mr. Frank McFarland, Mr. John Lyons, an old veteran; J. H. Perdue, Dist. Master of Holland, Rev. Sheppard and Mr. J. R. Fawcett of Kimberley.

Your Wisest Course

If you are caught in the wet, get sore throat, neuralgia or muscular pain, don't wait for worse troubles. Begin prompt treatment with Polson's Nerviline. It drives away all trace of cold, eases rheumatism, neuralgia and pain, saves you from a lay-up in bed. No 25c purchase can bring more comfort than a bottle of Polson's Nerviline; it's the cleanest, strongest liniment made. Sold everywhere in 25c bottles.

Portlaw

Mr. and Mrs. R. Allen, Mr. Cecil Meldrum, Mr. Charles and Miss Stafford took in the excursion to Toronto and Niagara, the latter two also visited in Buffalo.

Misses Belle Henderson and Maggie Little are home from Toronto.

Mr. and Mrs. Albert Thompson visited friends in Stayner last week.

Mr. and Mrs. Wm. Blakey spent a few days with friends in Collingwood.

Mr. N. Graham of Bolton visited lately with Mr. R. Allen.

Mrs. W. A. Norton and three children are visiting at the former's parental home at Hamilton.

The Sunday service in Mount Zion church has been changed to 10.30 a.m. instead of 3 p.m. as formerly.

Mr. Thomas Taylor is building another wing to his barn. The base wall he has built of cement concrete to match a like wall built under the main barn last year. Mr. Taylor has great faith in concrete for building and claims that although the cost is somewhat in excess of stone this is more than compensated for by the building being more comfortable and healthy for stock. He certainly has reason to feel proud of his job which presents a strong and handsome appearance.

A large number of our citizens celebrated the glorious twelfth in Markdale.

Mrs. E. Montgomery and two children of Toronto were guests at the Thompson homestead last week.

Mr. John McNevin has the stonework of his new barn nearly completed.

Why Burn Your Toes?

Stop using Acid Corn Salves, use Putnam's Painless Extractor; it costs a little more, but it's far the best. Use only "Putnam's"—25c at all dealers.

On Monday morning the barn of Donald Beaton, 6th con. of Collingwood, was struck by lightning and three hogs killed. The current went down the end of the barn into basement, chipping the stone on the side of the wall and going into the ground. The barn was fired, but by prompt action of Mr. Beaton and family the fire was soon extinguished. Much damage was done to the building which will require considerable repairs before being of use for the season's crop. The building was insured in the Farmers' Central of Walkerton, which fully covers the damage.

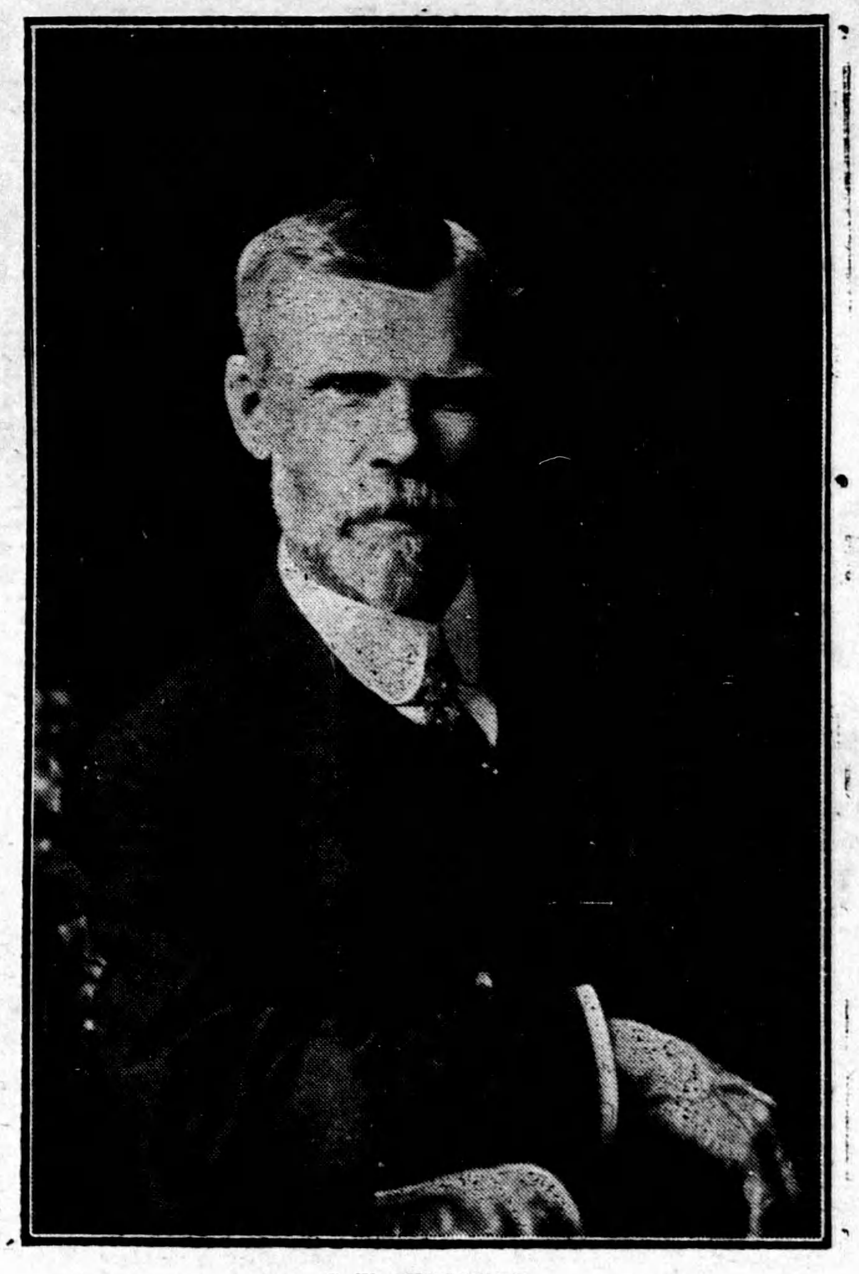

C. W. CHADWICK

Last week we gave a picture of Mrs. John Boland, the first white woman born in School Section 11, Artemesia. This week we have the pleasure of presenting a life like picture of Mr C. W. Chadwick of Toronto, who was the first white male child born in the above section. Mr. Chadwick is well known by very many in this township having taught school here in his young manhood. Later he has been an insurace and land agent and has prospered in the Queen City, of which he has been a resident for some years. He is prominent in Grey Old Boys circles and will be with us on Saturday next, when, as usual, he will be among the most welcome.

McFARLAND & CO.

MARKDALE, ONTARIO

Grey County's BIGGEST and CHEAPEST STORE

MILLINERY

All Trimmed Hats at Half the Regular Prices.

28 only handsomely trimmed hats, all this season's models and no two alike, stylish and handsome they are too, that must be sold quickly. We've always determined to start each season with the very latest New York, London and Paris styles, hence we will sell this week all trimmed hats at half the regular prices. $2.00 hats for $1.00, 2.50 for 1 25, 3.00 for 1.50, 4.00 for 2.00, 5.00 for 2.50, 6.00 for 3.00, etc. Don't lose any time in seeing these for the number is small and they will not be here very long.

Deep Cut Prices in Shapes

We have about 60 Ladies, Misses and Childrens shapes, colors, black, cream and assorted fancys, and we have gone through the lot and made two prices for all as follows:

Regular 50c to $1.50 Shapes on table in millinery parlor, your choice for 25c each

Regular 1 50 to 3.00 Shapes on table in millinery parlor, your choice for 50c each

PRICES REDUCED IN FLOWERS.

One box Flowers, regular 15c to 25c kind. Your choice for .....5c.

35c SIDEBOARD SCARFS for 15c

14 only Fancy White Applique Sideboard Saarfs, full 50 inches long, scolloped edges, worth in regular way 35c, sale price each 15c

25c CHILDS STRAW SAILORS 19c

47 Children's plain and fancy Straw Sailors, medium and large brims, reg. 25c and 35c for 19c

14c PRINTS for 9c

Near 450 yards of Print in a large variety of colors and good patterns, and would sell in regular way at 12½ to 14c a yard, while they last they go, per yard, at 9c

15 to 50c Books for 5c

Just the other day we were offered about 50 Books (all good Authors) at a big discount to clear—many of them were about 300 pages, all worth from 15 to 50 cents each, to clear per book only 5c

If you are Interested in Bargains, Investigate

McFARLAND & COMPANY

MARKDALE.