Flesherton Advance.

"TRUTH BEFORE FAVOR."—"PRINCIPLES NOT MEN."

VOL XXVI, NO 1328 Flesherton, Ont. Thursday July 4 1907 W. H THURSTON, EDITOR ROPRIETOR

NEW

Jewellery Store

Have you called in yet to see our new premises?

Bigger Stock

Better Display

Of Jewellry, Watches, Clocks, Plated Ware, and choice things in every line.

Get your Wedding Presents here.

Get your Wedding Rings hers.

Prices Right. Goods he Best.

W.A. Armstrong.

Industrial Home Notes

(By an Inmate)

Your cor. left the home on Friday evening for a few weeks visit among friends in his old neighborhood, but sends the following few items in connection with the home for the past week previous to his departure:

Another death occurred at the home on Tuesday last in the person of Mrs. Johnson (colored) aged 82. The deceased was admitted to the home from Owen Sound in December 1904, and being a smart old lady, an old and experienced cook, she was installed into the kitchen where she proved herself to be an adept assistant and where she remained until she grew too feeble to continue in the situation. She was always of a pleasant and agreeable disposition and shared the highest esteem of all about her. As a general thing she enjoyed fairly good health while in the home, seemed to be cheerful and contented, a Methodist and an all round genial old lady; old age was the only apparent cause of her death, which she appeared to realize was close at hand. In the absence of the Rev. J. S. I. Wilson, the Rev. Mr. Robinson, Anglican minister, officiated over the remains previous to their removal to the cemetery the following morning.

Wm. Scott, the youth admitted a month ago from Osprey, was discharged on Monday last and went to work in the gravel pit on the Industrial home property, from which gravel is being drawn for Markdale new cement sidewalks. We understand he was taken on as a temporary assistant at the house of refuge on Friday last.

Wm. Romans and Ed. Black who claimed their discharge on the 11th June both returned to the home on Monday last, the 23rd. This is the third time the former has been admitted and the latter twice and both are now, most probably returned for keeps. Septo and Octogenarians without means, home or friends cannot very well combat the ups and downs of this cold cold world.

10th Line Osprey

The bountiful rains of the past week have caused the farmers generally to wear broad smiles.

We understand that the storm of last Friday assumed violent proportions east of here, causing two or three mill dams to be washed out and many bad washouts on the hills in Nottawasaga township.

Lightning struck the barn of Mr. Albert Hollingshead of the 12th line in the storm of last Friday and splintered some of the timbers badly. Lightning also struck Mr. S. Roberts' barn on Sunday last and splintered the timbers in one end badly.

On Friday, June 21st Mr. Aaron Sayers passed peacefully away in the 74th year of his life at the home of his son-in-law, Mr. Geo. Thompson, of Feversham. Deceased was an old resident of Osprey township and was highly respected by all who knew him. The sympathy of the entire neighborhood goes out to the aged widow in her sore bereavement. The remains were interred in Providence cemetery on Sunday last where an impressive service was held by his pastor, Rev. H. E. W. Kemp.

The semi-annual meeting of Osprey district L. O. L. was held in the Orange Hall in Feversham on Saturday, June 22, W. D. M, Bro. F. W. Brownlee in the chair. It was decided to celebrate the 12th in Maxwell this year.

Honoring the Pioneers.

Away back in the fifties
Before the axemen's day
When wild beast and Indian
Held the country in full sway,
Before the sign of progress,
Till the civilizing band
Changed the face of nature
Into cultivated land.
Oh those brave old pioneers,
Whose names may here be seen,
To them ascribe all credit
And let 's keep their memory green.
Then clear your throats, my boys,
For one good, rousing cheer,
For our dear old ancestors
Whose names are chiselled here.

—E. C. Boland.

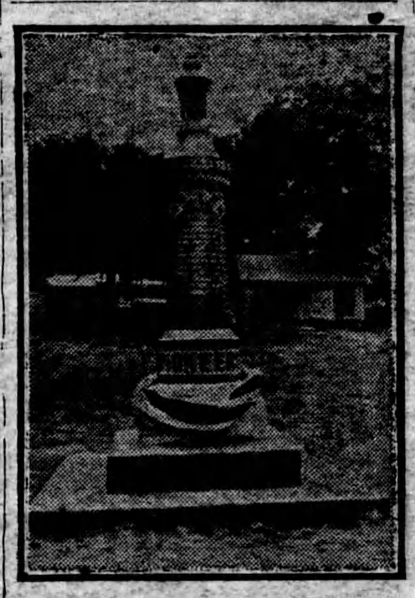

Monday was an historical day in the annals of School Section No. 11, Artemesia (Vandeleur) when about 1000 people assembled to witness the ceremony of unveiling a monument to the pioneers of that section. This idea originating in the minds of the people of Vandeleur, has attracted much attention throughout the country, and is unique in the annals of this province. The monument is a handsome piece of grey Scotch granite with Longford stone base and has already been described in these columns. It is an honor to the section and to the man who erected it, Mr. W. L. Smith of Thornbury.

The chair was occupied by Mr. John Boland, who introduced the program in a few well chosen words, during the course of which he gave the interesting information that about 360 children had been reared in that section during the last fifty years, and that they had not cost the municipality one cent for the prosecution of crime. This was an extremely creditable showing.

On the platform were the followin g gentlemen: Two of the pioneers—J. Holley and Richard Smith—a pathetic remnant of early stuggles; J. J. Tilley, Inspector of Model Schools; A. H. U. Colquhoun, Deputy Minister of Education I. B. Lucas, M. P. P.; W. L. Smith, editor of the Farmer's Sun; C. W. Chadwick, the first white boy born in the section; and Judge Widdifield of Owen Sound. The first white girl born in the section was also present in the person of Mrs. John Boland, but she did not take a seat on the platform.

The program was opened by the school children singing "The Maple Leaf," Canada's national air.

J. J. Tilley, inspector of model schools, was then introduced. He was not used to open air speaking and it proved too much for him. He is troubled with a weak heart and was compelled to desist before his speech was nearly over. He referred to the radical changes recently introduced by the Education department. Changes had been taking place during the past sixty years and it was necessary to make new regulations to meet changed conditions. He thought the foundation of education should be the same for all children up to thirteen or fourteen, after which they should be able to specialize for their life work in one of four classes—the learned professions, commercial pursuits, manufactures or agriculture. He also referred to the position in which England found herself in competition with Germany and France, owing to the latter countries adopting technical education, enabling them to become her strongest competitors. He said the proposition was now to do away with the lowest certificate and admit to teaching only after one year of normal training.

The Deputy Minister of Education believed a country which did not honor its ancestors would soon cease to exist. The pioneers had done a great work in this country. They came with only courage and muscle. Their conditions and resources were of the most meagre. They had made many sacrifices and we had to make financial sacrifices in order to fit out our boys and girls for their life work. We should keep sight of the practical end of education. It was said that 75 out of every 100 boys and girls go no farther than the public school. The rural schools should provide scientific agricultural education; farmers' boys should have something to specially fit them for their calling. The farmer to be successful must be an educated man. Mr. Colquhoun was well received.

Among the other speakers were: N. W. Campbell, Inspector South Grey; Rev. Dr. Caldwell, Rev. L. F. Kipp, Flesherton; Rev. J. S. I. Wilson, Markdale; P. McCullough, Markdale, and C. W. Chadwick, Toronto.

NOTES.

A large number of relics of early days and portraits of some of the pioneers were on exhibition. These included the old spinning jenny, tin lanterns, and brass candlesticks. Mr. John Boland showed a rocking chair made by his father with an axe over fifty years ago.

The Foresters provided entertainment and provision for the multitude, in generous fashion, and we are pleased to learn that their efforts were handsomely rewarded.

There were several football matches during the afternoon, in which Kimberberley came off victorious with a single exception, when the Wodehouse club won out with a score of 1-0.

The monument was unveiled by the two old pioneers present, Messrs. John Holley and Richard Smith, who are both still hearty and spry.

Probably the face most missed on this occasion was that of the late Thomas Kells, who joined his neighbors in the better settlement only a couple of years ago. One can imagine with what pleasure he would have mingled with the crowd on this occasion, and what joy it would have given him to assist in the ceremony. His genial face and hearty greeting were much missed by very many who knew him in life. His memory is kept green and his name perpetuated among those others who are honored with a place on this stone.

The names on the monument are: J. Boland, Jane Boland; W. Buchanan, Matilda; J. Chadwick, Elizabeth; C. Carson, Mary; — Cooey, Nancy; D. Campbell, Jean; T. Gilbert, Rosanna; A. Graham, Elizabeth; T. Gregston, Eliza; T. Gilbert; J. Holley, Hannah; W. Hall, Mary; J. Jones, Agnes; T. Kells, Sarah; W. Knight, Sarah; J. Lomas, Mary; A. Melvin, Ann, R. Smith, Eliza; W. Smith, Mary Ann; R. Shannon, Eliza; A. Sewell, Ann; J. Teets, Eliza; R. Warling, Sarah; J. Williams, Mary; J. W. Weber, Margaret. At the base of the stone in large letters is the one word, "Pioneers" The face of the stone contains the following: "1857—1907—To the founders of S.S. No. 11, Artemesia, whose courage, honest intention and stability of purpose converted the primeval forest into homes for themselves and those that came after. Erected by their descendants."

During the afternoon Miss E. C. Boland read the clever little poem which heads this report.

ALL THIN, PALE WOMEN

Can Learn the Cause of Their Nervous, Used-up Condition.

With women, ill health is usually traceable to nerve exhaustion. Feeling run-down and tired most of the time is nature's warning that more nerve force is required.

You must build up, nourish the body, vitalize the nerves, get more flesh and blood.

It's the abundant nutriment and building material in Ferrozone that enables it to cure so many sick women. It increases the appetite, adds weight and strength, restores lost color and develops a surplus of energy and nerve force that defies sickness of any kind. There is living proof in Mrs. Daniel Ferguson, jr., of Prescott, Ont. Read her statement:

"A year ago my health failed. I grew thin and exceedingly pale. At times I was prostrated with nervous and sick headache. All day I was tired. At night it was difficut to obtain restful sleep. My appetite was variable and indigestion bothered me considerably. I became worse and suffered from heart palpitation. You could scarcely believe the benefit I derived in one week from Ferrozone. Color came back to my cheeks. My vitality and appetite increased, renewed nerve force and better spirits came also. Ferrozone did a world of good and made me well.

Remember this: No alcoholic stimulant can nourish and build up like Ferrozone. Fifty cents per box or six boxes for $2.50. At all dealers, or N. C. Polson & Co., Kingston, Ont., and Hartford, Conn., U. S. A.

Board wanted for two or three children in or near Flesherton. Apply to M. K. Richardson.

McFARLAND & CO.

MARKDALE, ONTARIO

Grey County's BIGGEST and CHEAPEST STORE

PRICE INDUCEMENTS

That should attract you to this store

$10 Mens' Suits for 7.00

24 only men's suits consisting of Medium and Dark fancy tweeds, blue and black serges, single and double breasted style of coat, lined with good quality of farmers' satin, well tailored and excellent fitters, etc. There's not more than one or two of a kind but all sizes in the lot. Their mates sold freely at $8.50, 9.00, 9.50, 10.00 and 10.50, to clear your choice for per suit.....$7.00

$5.25 Boys' Suits for 3.40

29 only boys 3-piece suits, comprising blue serge and light, medium and dark fancy tweeds of good pattern, well made and good fitters, not many of any one pattern. There's only one way to keep a clothing stock clean and that is as the season advance. Cut the Price which we have done with this lot. Just 29 suits, 3 pieces as stated, that we are selling at $4.50, 4.75, 4.90, 5.00 and 5.25, your choice while they last, per suit.....$3.40

35c. SERGE OR TWEED FOR 24c.

About 150 yards of Blue Serge, Dark and Fancy stripe tweed, 27 inches wide. The serge is suitable for boys wear and the tweed for men's trousers. Regular value 35c yard, Sale price per yard..... 24c.

$1.00 FELT HATS FOR 50c

Four dozen Men's and Boys' fur-felt hats in medium and large brim style, colors, black, brown and slate, some are bound. Regular 75c, 90c and 1.00 to clear at each.....50c

GLASS TUMBLERS 45c. DOZ. REG.75

220 Clear flint glass tumblers in light weight of good quality, bought at a sacrifice to clear which enables us to sell, regular value 75c per doz., clearing price, per doz.....45c

NEW BLOUSES REDUCED.

Never before in the history of this store have we had such a handsome range of ladies' blouses, and as you know the season was late in opening up for them, hence we have decided to sell our regular 75c and 85c white lawn blouses for 68c. Our regular 90c and 1.00 white lawn blouses for 78c. It will surprise you when you see them, the amount of embroidery lace, insertion and tucking that is put into these new blouses at above prices.

SATINES, VESTINGS, MATTINGS AND MUSLINS REDUCED.

Three hundred and sixty nine yards consisting of fancy dress satines, Vestings, cream mattings and fancy muslins. In this lot you could not help selecting something in harmony with your taste. The regular prices range from 25c to 40c per yd. and and all go on bargain table ac per yard 14

McFARLAND & COMPANY

MARKDALE.

BENTHAM BROS.

HARDWARE.

This is the season for builders supplies. Remember, we have a full stock of everything in that line.

We can quote you lowest prices, as our stock was bought at lowest import price.

Have you ever seen or examined the Cyclone Washing Machine? If not, call in and have a look at them. The best and easiest washer on the market.

Just a word about Wire Fencing Don't use any other kind until you have seen the Standard Wire Fence made of No. 9 hard steel wire and tied with "the tie that binds."

GROCERIES.

Our Grocery Stock is complete in every line.

We handle nothing but the best lines in Groceries and give our personal guarantee that they will give the best of satisfaction.

We pay highest prices cash or trade for Farm Produce.

Pure bred White Leghorn Eggs for sale.

"The Busy Corner Store"

FLESHERTON, ONTARIO.

New - Tin - Shop.

I desire to inform the public that I have opened a new Tinshop in the Christie Block, Flesherton. I have purchased Mr. F. G. Karstedt's complete tinsmithing outfit and am fully prepared to do all kinds of custom work, including eave troughing, furnace work and repairing of all kinds. A full stock of homemade tin goods will be kept constantly on hand. I purpose giving satisfaction to my patrons and all my work will be done with that end in view. Give me a call—and a chance to demonstrate my fitness to serve you.

P. Norris, - - Flesherton.