NORTHERN ONTARIO MAN'S EXPERIENCE

Travelled Fifty Miles Through Forest and Fen to Get Medicine.

The hardships of pioneer life were forcefully illustrated at the Dr. Slocum offices to-day when they received a letter from Mr. Robert Campbell, of Barwick, Northern Ontario. Mr. Campbell wrote that, requiring Psychine in his family, he sent his son to a drug store at some distance to obtain it. The store was out of it, presumably because the demand for it in that section of the country was larger than the dealers anticipated. He would take no substitute, and so travelled to the next druggist's, with the same experience. Four drug stores were visited, but the demands on their stock and the difficulty of getting goods into that country in midwinter made it impossible to obtain it, and no substitute would be accepted, as Mr. Campbell knew there was nothing could take the place of Psychine. After travelling over fifty miles to obtain it he had to send his order to Toronto to have it mailed to him. People who have used Psychine consider no trouble too great to obtain it when needed. A prominent citizen of the west says:

"I suffered with pains in the back and shoulders. I coughed so I could not rest. The doctor said my lungs were affected and he had come too late. I was as weak as a child when I started to take Psychine. In a fortnight I was back at work in the woods.

"JOHN R. WREN,
"Reeve of Mission, B. C."

This tells a thrilling story, in a few words. Psychine, pronounced Sikeen, is a guaranteed cure for coughs, colds, la grippe, bronchitis, catarrh of the head, throat or stomach, chills, night sweats, pleurisy, pneumonia; strengthens the stomach, aids digestion, restores run-down conditions, and is highly recommended, and in many cases cures consumption. At all druggists, 50c and $1, or T. A. Slocum's Limited, 179 King street west, Toronto.

A HUMBUG ADVERTISEMENT.

"I see Lacey advertises something cheap in dress goods, papa."

"It's a humbugging ad., daughter. I've known many women in my time, and there's nothing cheap in dress goods."

Give Holloway's Corn Cure a trial. It removed ten corns from one pair of feet without any pain. What it has done once it will do again.

A SUPERIOR OFFICER.

A Cunard liner was making its way from the docks when its passage was found to be blocked by a barge.

The second mate was ordered to hail the craft and clear the way. Leaning over the rail of the monstrous vessel the officer looked down with a frown and demanded the barge to make way.

"Who are you?" cried the bargeman.

"I'm second mate of this ship," replied the other, threateningly.

"Oh, indeed," answered the man. "Well, I am captain of this vessel. Do not attempt to give orders to a superior officer!"

And he proceeded slowly to clear.

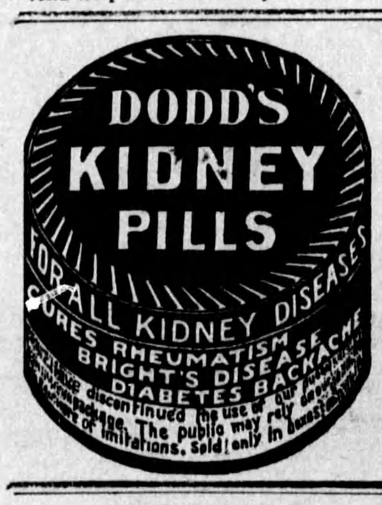

THE SCOTCH JUROR.

In Scotland in a civil case jurymen get ten shillings a day for their services, and the litigants must in addition provide them with lunch. If two cases are tried consecutively on one day, and the same jurymen officiate, they get ten shillings for each case, says Chamber's Journal. But the most important difference between an English and a Scotch jury is this: An English jury when returning their verdict must be unanimous, and if they fail to agree after a certain length of time they are dismissed and the whole proceedings are begun again de novo before a fresh jury. This is a most expensive mode of administering justice. In civil cases, in order to avoid this result, the litigants sometimes agree to accept the verdict of a majority. In Scotland the jury can always give a verdict by a majority, in civil cases after the lapse of three hours.

BETTER STILL.

'Can you recommend this phonograph?" queried the prospective purchaser.

"I can, but it isn't necessary," replied the dealer. "It speaks for itself."

Lord Brassey and Lord Dunraven both hold master mariner certificates.

ISSUE NO. 17—07.

SCIENCE OF CHIROMANCY

LEARNED PSYSHOLOGIST DISCOURSES ON HAND-READING.

Reveals Age, Temperament and Character—Can't Predict Happenings in the Future.

Dr. Vaschide, a most serious psychologist, of Paris, France, publishes in the dignified "Review of Philosophy" an elaborate study of chiromancy, the art or practice of foretelling the future of a person by inspecting the lines and lineaments of the hand. He gives results gained by his scientific study under test conditions.

Dr. Vaschilde says the hand alone, the wrist and body being hidden, reveals the sex of the person ninety times out of a hundred.

The hand alone reveals the age of the person with special exactness at ages which mark definite periods of organic development—that is, in trying to determine a person's age from the hand chiromancers make fewer errors when the person is thirty years old than at twenty years, at forty and at sixty. At ages intermediate between these

THEY MAKE MANY ERRORS.

Vaschide finds that the face helps chiromancers in divining a person's age and intellectual pursuits. But the hand alone gives them, and correctly, a knowledge of the temperament and character, including the ruling passions and the state of the moral conscience.

Of fifteen persons with hysteria, ten showed it in their hands; of twenty-five possessed by fixed ideas, fifteen displayed it in their hands.

Of the claim that chiromancers can predict happenings in the future, the learned investigator finds little proof. If there is any, he says, it is certain that the probability that a prophecy will be verified diminishes in proportion to the remoteness of the date announced for the future happening.

Prediction of death made by chiromancers which came under Vashide's notice gave no scientific result.

"Such predictions are all chance," he says, "save that I know of predictions of death which provoked mental and physical ills and brought death by suggestion."

PUZZLES FOR JEWELLERS.

Stones Not so Precious as They Look—Manufactured Rubies.

The discovery of a Parisian manufacturer who is making rubies and sapphires of large size by an ingenious process, is likely to cause trouble among English, as it has done already among French jewellers and dealers in precious stones.

A London gentleman who has learned the secret of the process from the manufacturer himself, states that these rubies and sapphires are made by taking the remnants of cut stones, and also small and badly shaped stones, which by themselves are of little value, and making them up by means of the electrical furnace and high-pressure moulds to any size required.

"I have seen rubies and sapphires thus manufactured ranging in size up to half an inch," he said. "These stones are called 'constructed' rubies and 'constructed' sapphires, and they possess all the quality of the original stone. Indeed, the only way to detect the difference between the 'constructed' and original stone is to look at the grain or 'silk,' as jewellers call it, through a jeweller's microscope.

"The 'silk' is straight in the original stone, and curly or cloudy in the 'constructed' one. A firm of London pawnbrokers advanced more than £100 a month ago on a 'constructed' ruby. Of course it was worth anything like £100; but that was the market price of an original stone of the same size. The ratio of value between the 'constructed' and original stone is about two-fifths.

"You can see, however, that one is perfectly safe in wearing these stones. I am told that the ruby trade in England is already suffering in anticipation, for jewellers, who are fully aware of the existence of these 'constructed' stones, also know that large quantities of them will soon appear in the English markets."

Fine muslins, dainty lingerie, iron easier, look better, last longer if the laundress uses the only cold-water (no boiling) starch that really saves work and really won't stick. Try it. Get

205 Celluloid Starch IT SAVES

STOMACH INDIGESTION.

Pe-ru-na Strikes at the Root of the Trouble.

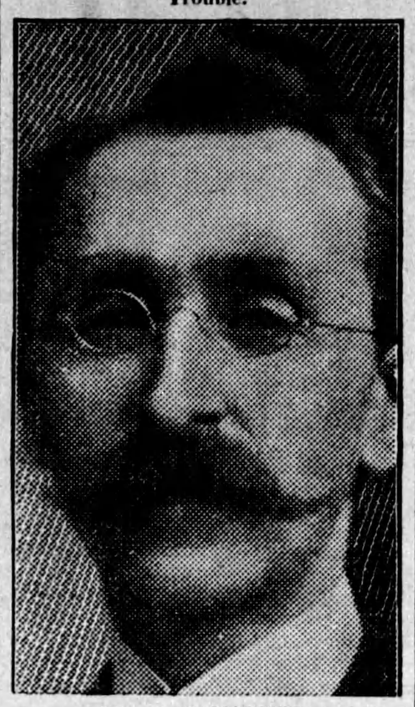

MR. S. J. MASSEY.

Mr. S. J. Massey, formerly a resident of Toronto, and a well-known business man, writes from 247 Guy street, Montreal, Quebec:

"I wish to testify to the **good results I have derived from the use of Peruna.**

"Having been troubled for several years with catarrh of the head, I decided to give Peruna a fair trial and I can truly say I have received great benefit from its use.

"It evidently strikes at the very root of the trouble and good results are soon noticeable.

"I have also **found Peruna a very valuable remedy for stomach trouble and indigestion.**

"I have no hesitancy whatever in recommending Peruna as a reliable catarrh remedy."

There are several kinds of indigestion. The trouble may be due to sluggishness of the liver, derangements of the bowels, enlargement of the pancreas, or it may be due to the stomach itself.

In nearly all cases of stomach indigestion catarrh is the cause. The only permanent cure is to remove the catarrh.

Peruna has become well-known the world over as a remedy in such cases.

MOUNT CLEMENS, MICHIGAN.

Mount Clemens is famous throughout America as an all-the-year-round health resort, and thousands of people bear testimony to the benefits derived from its mineral waters in cases of rheumatism and kindred diseases. For bilious and liver troubles, digestive troubles, nervous disorders, general debility, etc., the efficacy of its waters is wonderful. Seventy-five per cent. of rheumatics are cured and ninety per cent. benefitted. Write J. D. McDonald, District Passenger Agent, Grand Trunk Railway System, Toronto, for handsome descriptive booklet telling you all about it.

Mistress: "I should like to know Betty, why your latest young man keeps so silent when he is with you in the kitchen?" Pretty Maid: "Oh, ma'am, as yit the poor feller is so bashful, he does nawthin' but ate!"

A Clear Healthy Skin.—Eruptions of the skin and the blotches which blemish beauty are the results of impure blood caused by unhealthy action of the liver and kidneys. In correcting this unhealthy action and restoring the organs to their normal condition, Parmelee's Vegetable Pills will at the same time cleanse the blood, and the blotches and eruptions will disappear without leaving any trace.

The average woman seems to think she is responsible for all her husband's joys, but that all his sorrows are due to ever hear of sinn fein?

Be there a Will Wisdom Points the Way.—The sick man pines for relief, but he dislikes sending for the doctor, which means bottles of drugs never consumed. He has not the resolution to load his stomach with compounds which smell villainously and taste worse. But if he have the will to deal himself with his ailment, wisdom will direct his attention to Parmelee's Vegetable Pills, which, as a specific for indigestion and disorders of the digestive organs, have no equal.

She wished to break it to him gently. "I have decided," she said, "to return your ring." "You needn't bother," he replied; "I buy them by the dozen."

DO NOT ALLOW yourself to become alarmed because you have lost your appetite and are losing flesh, but commence taking "Ferrovim" *the best tonic.* It will build you up quickly.

"Mike," said Plodding Pete, as he climbed into a freight car, "I'm glad de government doesn't own de railroads." "Why?" "Because when we take a free ride now de worst dat happens is to be put off. But if de government was runnin' de lines we'd be arrested fer graftin', sure."

"RAFFLES" CAUGHT IN PARIS.

Was Trying to Rob a Villa in Fashionable Attire.

The police at Paris have arrested a Parisian "Raffles," but, curious enough, he is a "Raffles" who knows no French.

He was arrested in the small hours of the morning as he was climbing the garden wall of a villa in Vincennes. He wore a frock coat and trouses of excellent cut, made by a London tailor; a silk hat and gray suede gloves. He carried a cane, which on examination proved to be hollow and to contain a complete and excellent outfit of burglars' tools.

The man wore a suit of chain mail underneath his well-fitting clothes, and was found to have a lot of money on him, several hundred pounds' worth of old silver, three loaded revolvers and a dagger. His silk hat contained an ingenious little machine for blowing up safes and opening difficult locks.

The mysterious burglar has refused to give his name and address. He will answer questions in Russian, German or English, and the police think that they have captured the leader of a large gang of international burlars.

Client (to matrimonial agent): "You showed me this lady's photo last year and told me she was twenty-five; but after making inquiries, I find she is over thirty." Matrimonial Agent: "Well, you see, her father died lately, and that aged her very much."

Pleasant as syrup; nothing equals it as a worm medicine; the name is Mother Graves' Worm Exterminator. The greatest worm destroyer of the age.

Old Hunks: "Didn't you marry me for my money? Answer me that, madam!" Mrs. Hunks: "Certainly I did. And we'd get along just lovely if you were not so stingy with it."

It is an Officer of the Law of Health.—When called in to attend a disturbance it searches out the hiding-place of pain, and like a guardian of the peace, lays hands upon it and says. "I arrest you." Resistance is useless, as the law of health imposes a sentence of perpetual banishment on pain, and Dr. Thomas' Eclectric Oil was originated to enforce that sentence.

"Henry," whispered Mrs. Smithers, straightening up in bed, "what's that noise in the library?" "Must be history repeating itself," muttered Henry drowsily "Go to sleep!"

ITCH, Mange, Prairie Scratches and every form of contagious Itch on human or animals cured in 30 minutes by Wolford's Sanitary Lotion. It never fails. Sold by all druggists.

A man may be a failure without knowing it, but if he is a success he not only knows it himself but lets everybody else know it.

"Perfectly Trustworthy" is the character of Bickle's Anti-Consumptive Syrup. It can be used with the utmost confidence that it will do what is claimed for it. It is sure in its effects, as the use of it will clearly demonstrate, and can be relied upon to drive a cold out of the system more effectively than any other medicine. Try it and be convinced that it is what it is claimed to be.

"Waiter, this portion of turkey is very small." Waiter: "You will see what a time it will take you to eat it."

A SKIN THAT BURNS with eczema, and is covered with eruptions that discharge a thin fluid, may be made smooth and sightly with Weaver's Cerate. But this external remedy should be used in conjunction with Weaver's Syrup.

YOUR FORTUNE TOLD FREE

Send two cent stamp with birth date and I will send you a pen picture of your life from the cradle to the grave. All matters of business, love, marriage and health, plainly told by the greatest Astrologer living. Patrons astonished and satisfied. PROF. LEO AMZI, Dept. 13, BRIDGEPORT, CONN.

CANADIAN PACIFIC IRRIGATED FARMS IN SUNNY ALBERTA

Before deciding where to locate in the West, let us tell you about these lands. The best wheat fields, the richest grazing land, are in this province.

Write us for full information about crops, climate and special railroad rates.

Local representative wanted in each county.

Telfer & Osgood
Eastern Selling Agents,
205 CORISTINE BUILDING, MONTREAL.

The Mark That Tells

Trade marked thus in a variety of styles, fabrics and prices for women, men and children. Form Fitted. Dealers are authorized to replace instantly and at our cost, any Pen-Angle garment faulty in material or making. 206

Pen-Angle trade-mark (in red) on every Pen-Angle garment, tells you it will fit and won't shrink,—your own dealer so guarantees it. Underwear thus trademarked is softer, warmer, more flexible, better wearing.

BETTER UNDERWEAR

CREAM OF THE WEST FLOUR

A pure, hard Manitoba flour for bakers and others demanding strength, color and uniformity.

STRONG & WHITE

AT YOUR GROCERS

DEALERS EVERYWHERE SUPPLIED WITH FLOUR AND FEED. WRITE US.

WE ALSO MAKE 'QUEEN CITY,' A BLENDED FLOUR THAT HAS GAINED GREAT FAVOR AS A GENERAL HOUSEHOLD 'ALL PURPOSES' FLOUR.

THE CAMPBELL MILLING CO. TORONTO JUNCTION ONT

FEATHER DYEING

Cleaning and Curling and Kid Gloves cleaned. They can be sent by post, 1c per oz. the best place is

BRITISH AMERICAN DYEING CO. MONTREAL.

Look into this roofing question

Get book on "Roofing Right" and see how little risk you take when you roof any building with

"OSHAWA" GALVANIZED STEEL SHINGLES

Sold under a plain GUARANTEE that keeps your roof good for 25 years. With decent care, an Oshawa-Shingled roof will last a CENTURY.

Easy To Put On

With a hammer and a snips (tinners' shears) anybody can put Oshawa Shingles on perfectly. Locked on all four sides—see the side lock? It drains the shingles so that water can't seep under. Top lock (see below) makes whole roof practically one piece and sheds water quick. Made in one grade only—28-guage semi-toughened steel, double-galvanized (saves painting).

Wind-water-and-fire-PROOF. Keep buildings safe from Lightning. Cost only $4.50 a square (10 ft. x 10 ft.)

Send for booklet and learn how little a RIGHT roof costs. Address

The PEDLAR PEOPLE Of Oshawa

Montreal 321-3 Craig St. W. Ottawa 423 Sussex St.
Toronto 11 Colborne St. London 69 Dundas St.
Winnipeg 76-82 Lombard St. Vancouver 615 Pender St.

"PAGE FENCES WEAR BEST"

Made of High Carbon Wire,—we'll prove it to you. COILED—not crimped. This makes it still stronger in service. It stays taut. Painted WHITE over heavy galvanizing—rust proof. Experienced dealers to erect it. Leads all in sales —as in merit. Get illustrated booklet and 1907 prices before buying.

THE PAGE WIRE FENCE COMPANY, LIMITED, Walkerville, Toronto, Montreal, St. John, Winnipeg