For Absolute Purity

"SALADA"

CEYLON NATURAL GREEN TEA IS SUPERIOR TO THE FINEST JAPAN TEA GROWN.

Lead packets only. 40c, 50c and 60c per lb. At all Grocers

HIGHEST AWARD ST. LOUIS, 1904.

LONDON'S TOLL OF FIRES.

15,000,000 Gallons of Water Used to Put Them Out.

One hundred persons lost their lives and 269 were injured by fires in the County of London, England, last year, according to to the annual report of the London Fire Brigade for 1903.

Of those who lost their lives, 46 were under eight years of age, and fourteen over 60. No fewer than 67 persons were dead or had been removed before the brigade was called.

Excluding chimney fires, the total number of fires reported to the brigade was 3,511, or 105 less in the previous year. The number classified as serious was 64, or only 1.82 per cent. of the total.

Thirty-eight lives endangered by fire were saved by the efforts of the firemen. The number of accidents to firemen due to service was 194.

The quantity of water used for extinguishing fires in the County of London during the year was fourteen million gallons, or 62,500 tons. Of this quantity more than one-third was taken from the river, canals and docks, and the remainder from the street pipes.

A CAMPBELLTOWN BUILDER SPEAKS

HE FOUND NOTHING TO EQUAL DODD'S KIDNEY PILLS, FOR THEY CURED HIM OF HIS TROUBLE.

Mr. W. H. Wallace is a Well Man Today, But He Was Pretty Bad Before He Got Cured by Dodd's Kidney Pills.

Cambelltown, N.B., Apr. 23 (Special) —"It was a cold started my trouble," says Mr. Wallace, of this place, "I am a contractor and builder and my work causes me to be out and exposed to all weathers so I suppose it was in that way I got cold. Anyway it settled in my kidneys and made me pretty sick. I got Lumbago in the back, cramp in the muscles, pains in the loins, shortness of breath, a dragging pain at the loins and my urine was thick with dark sediment. Then I knew the kidneys were to blame so I took Dodd's Kidney Pills and they soon put me in shape and cured me so that I have had no trouble with my kidneys since."

"It's strange that you should always be so gaunt," remarked the bear to the wolf. "Well, you see," replied the wolf, "it's all because of the part I'm compelled to play in life. You see I'm always obliged to keep from the door until there's not anything left in the house to eat."

"What has become of the big man who used to beat the bass drum?" asked the private of the drum-major. "He left us about three months ago." "Good drummer, too, wasn't he?" "Yes, very good. But he got so fat that when he marched he couldn't hit the drum in the middle."

"I wish they'd invent a new expression occasionally," said Top, as he perused the account of a recent wedding. "It's always 'the blushing bride!'" "Well," replied Mrs. Top, "when you consider what sort of husbands most girls have to marry, you can't wonder at their blushing!"

Clara, aged four, suddenly burst out crying at the dinner table. "Why, Clara, what is the matter?" asked her mother. "Oh!" sobbed the little miss, "my t-teeth stepped on my tongue."

Henry returned in triumph from an examination. "How did you get along, my son?" his doting parent inquired. "First rate," answered Henry. "I answered all the questions." "Good! How did you answer them?" "I said I didn't know."

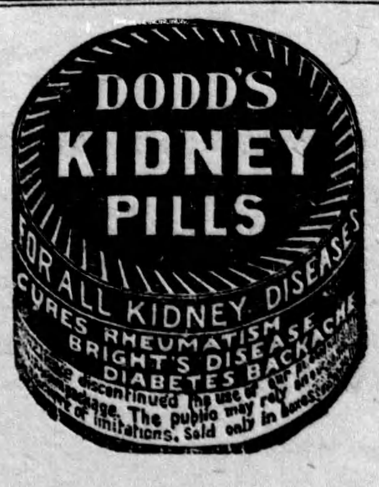

They Drive Pimples Away. — A face covered with pimples is unsightly. It tells of internal irregularities which should long since have been corrected. The liver and the kidneys are not performing their functions in the healthy way they should, and these pimples are to let you know that the blood protests. Parmelee's Vegetable Pills will drive them away, and will leave the skin clear and clean. Try them, and there will be another witness to their excellence.

Molily—"Have you seen Mabel's engagement-ring?" Dolly—"Seen it? Why, I wore it all last summer."

For "Run-down" People there's nothing known in medical treatment today so effective and certain of a cure and so magical in its building up power as South American Nervine, because it strikes at the root of all nervous ailments, the digestive organs, makes rich red blood, drives away emaciation, puts on flesh and makes over physical wrecks generally.—148

YOU DON'T WANT "ENGINE EYES.

"Some people are apt to enlarge upon the difficulties of driving a railway locomotive in the dark, or during heavy rain," says an engine-driver; "but for my part, nothing ever gave me more anxiety and trouble than continuous glaring sunshine. Color-blindness is said to be frequently nothing more than intense pain in the eyes caused by watching objects which reflect the light, and upon which the sun is shining. In a run of several hours the glare from the rails which strkes the eyes while watching for track obstructions, and more particularly for rails which have been forced out of line by the heat, is very trying, and often when I have left the locomotive after such a run I have found the greatest comfort in resting in a room where complete darkness prevailed. A man is afraid to wear smoked glasses, lest he should be suspected of color-blindness, and lose his position. But some protection of this kind would greatly prolong the career of many an engineer and fireman."

"Is Mr. Scadds a man of scientific distinction?" "Yes, indeed," answered Miss Cayenne. "He has so many college degrees that when he sends in his card you can't be sure whether it is his name or a problem in algebra."

It Lays a Stilling Hand on Pain.—For pains in the joints and limbs and for rheumatic pains, neuralgia and lumbago, Dr. Thomas' Eclectric Oil is without a peer. Well rubbed in, the skin absorbs it and it quickly and permanently relieves the affected part. Its value lies in its magic property of removing pain from the body, and for that good quality it is prized.

With the exception of the Smiths, Jones and Browns, there are few families as old as the Hills.

A cough is often the forerunner of serious pulmonary afflictions, yet there is a simple cure within the reach of all in Bickle's Anti-Consumptive Syrup, an old-time and widely recognized remedy which, if resorted to at the inception of a cold, will invariably give relief, and by overcoming the trouble, guard the system from any serious consequences. Price 25 cents, at all dealers.

TEETH DRAWN BY MAD DENTIST.

Deputy's Secretary Forced to Submit to the Ordeal.

A terrible adventure befell the secretary of a well-known French deputy while visiting his dentist recently, and the details have just become public at the trial at Paris.

He had been suffering from toothache, and went to have the troublesome tooth extracted. He sat down in a chair, and had just begun to explain his trouble when the dentist shouted, "All right! I'll have them all out for you in a minute."

The secretary attempted to state that he merely wanted one tooth taken out, but he stopped short when he saw the dentist produce a revolver. Pointing the weapon at the secretary's head, the dentist exclaimed: "If you move a muscle while I'm taking out your teeth you are a dead man."

The secretary saw that he was at the mercy of a madman, and remained perfectly still while the dentist put the revolver back in his pocket and proceeded to draw out the teeth. One by one they were pulled out, the madman drawing the revolver whenever the patient exhibited any signs of protest.

When eight teeth had been wrenched out the madman said: "That will do, you have been very quiet. Three francs if you please."

The secretary paid at once, staggered out of the room, and went to the nearest police station. A force of police was sent, and when they entered the room the madman opened fire on them. He shot one of the constables in the arm and another in the leg before he was knocked down and handcuffed.

A HUNT FOR GOLD.

Adventurous Expedition to Tierra del Fuego.

An expedition is starting from England on an adventurous quest for gold in the wild and little-known region of Tierra del Fuego, near Cape Horn. Prospectors discovered alluvial gold as far back as 1880, but hitherto the gold mining industry has been of small account. The purpose of the expedition is to dredge for gold, the sands of certain rivers being said to be full of particles of the precious metal, washed down from the higher country.

The vessel to be used in the expedition is a shallow steam barge of metal, capable of carrying five tons of the "golden sand," drawing only two feet of water with a full load. She can steam five knots an hour, and will act as tender to the dredger, carrying the sand to the headquarters of the prospectors to have the gold extracted.

Great secrecy is being preserved as to the expedition, as naturally the discoverers of the "golden rivers" do not desire competition.

It has long been known that gold exists in considerable quantity in Patagonia, and at various times discoveries of the precious metal have been made on the islands to the south of the mainlands.

For Inflammation of the Eyes.—Among the many good qualities which Parmelee's Vegetable Pills possess, besides regulating the digestive organs, is their efficacy in reducing inflammation of the eyes. It has called forth many letters of recommendation from those who were afflicted with this complaint and found a cure in the pills. They affect the nerve centres and the blood in a surprisingly active way, and the result is almost immediately seen.

A coquette is a rose from which every lover plucks a leaf—the thorns are reserved for the husband.

Got a Constant Headache? — Ten chances to one the secret of your suffering is that "white man's burden," Catarrh. Here's a sentence from one man's evidence for Dr. Agnew's Catarrhal Powder — "One application gave me instant relief, cleared the nassal passages and stopped the pain in my head." It's a quick, safe and sure treatment, and it never fails to cure. 50 cents.—145.

Stella: "So you are really going to marry old Millyuns? I had no idea you were so mercenary!" Maude: "I am not. I am going to marry him to reform him." Stella: "Reform him! I didn't know he had any bad habits." Maude: "Yes, he has one. His friends say he is miserly."

AN UGLY FAMILY of skin diseases is the one generally described by the word Eczema. In all its forms it resists ordinary treatment, but is completely cured by Weaver's Cerate used in connection with Weaver's Syrup.

She — "Emma is the prettiest, but Lena is the smartest. Now, which would you rather marry, beauty or brains?" He (very far gone) — "Neither; I'd rather marry you."

Apoplexy. — Dr. Agnew's Cure for the Heart is effective in apoplectic symptoms. If you have unpleasant dizziness, lightness or sudden rush of blood to the head, take precautions against a recurrence. This great remedy will remove the cause. The press of the land has daily a list of sudden deaths which would not have been chronicled if Dr. Agnew's Cure for the Heart were used.—147

Edwin: "And you'll always be true to me, Angelina?" Angelina: "Why do you doubt me, Edwin?" Edwin: "Oh, you're too good to be true."

RHEUMATISM AND PARALYSIS.

Their complete home cure. Post free to readers of this paper. For limited period only.

A handsome illustrated treatise, giving full description of Rheumatism and Paralysis, with instructions for a complete home cure, describing the most successful treatment in the world, recommended by the Ministry and endorsed by medical men. This highly instructive book was written by W. H. Veno, a gentleman who has made a study of these diseases. The preface is by a graduate of the University of Wurtzburg. Send postal to-day and you will receive the book free by return.—Address, The Veno Drug Co., 24 King St., West, Toronto

"Is it true Blanche Poorlatch is going to be married?" "Yes, to Major Richman; he lost his arm in an engagement, you know." "Humph! He's certainly lost his head in this one."

MARTYRDOM DESCRIBED

Kingston Man tells how he Suffered and How he was Released.

CHAS. H. POWELL

"For years a martyr," is how Chas. H. Powell of 105 Raglan Street, Kingston, begins his story. "A martyr to chronic constipation, but now I am free from it and all through the use of Dr. Leonhardt's Anti-Pill."

Many who are now suffering from this complaint will be glad to learn from Mr. Powell's story that there is hope for the most stubborn case. He continues: "I was induced to try Anti-Pill by reading the testimony of some one who had been cured of constipation by it. I had suffered for eighteen years and had taken tons of stuff recommended as cures but which made me worse rather than better. Doctors told me there was no cure for me."

Dr. Leonhardt's Anti-Pill is for sale by all Druggists or by The Wilson-Fyle Co., Limited, Niagara Falls, Ont.

Mr. Powell will verify every word of these statements. 503

We Own The Largest Stock Food Factory In The World.

It covers over a city block, contains over 18 acres of floor space, cost $500,000. Size of our office 860x120, 300 office people, 150 typewriters and we use fifty million letter heads and envelopes every year. A carload every 30 days. Our chemical laboratory is one of the best. Our office is one of the great sights of the business world. Many very small concerns advertise large buildings. We invite you to visit our factory and see that we have everything we claim.

Manufactured and Guaranteed by International Stock Food Co.

"International Stock Food" — "International Poultry Food"
"International Heave Cure" — "International Louse Killer"
"International Worm Powder" — "International Distemper Cure"
"International Gall Cure" — "International Foot Remedy"
"Silver Pine Healing Oil" — "International Colic Cure"
"International Compound Absorbent" — "International Sheep Dip"
"International Pheno Chlore" — "International Hoof Ointment"
"Dan Patch Stable Disinfectant" — "International Harness Soap"

Also "Jewel Incubators" and Brooders, and Jewel Chick and Hen Food.

DAN PATCH 1:55¼ MAILED FREE.

We have a Beautiful 6 Color Picture of our Champion Pacer, Dan Patch 1:55¼, size 16x24. Free of advertising, fine picture for framing, gives all the records made by our pacing wonder. We will mail you one free, postage prepaid, if you will write us how much stock you own and name this paper. Write at once to

INTERNATIONAL STOCK FOOD CO., Minneapolis, Minn., U. S. A. 1

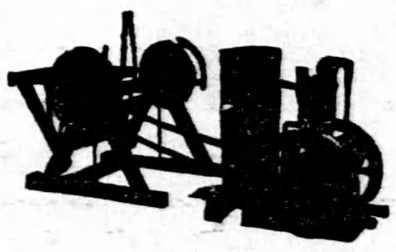

MAKE the FARM PAY

A Fairbanks-Morse 2 H. P. Jack-of-all-Trades

GASOLINE ENGINE

will saw wood as fast as two men can handle it. It also pumps water, hells corn, grinds feed, makes butter, runs cream separator, in fact furnishes power for all farm purposes. Every farmer should have one

Cut out this complete advertisement and send it to

THE CANADIAN FAIRBANKS COMPANY, LTD. 444 ST. JAMES STREET, MONTREAL.

Please send me (without charge) particulars about Jack-of-all-Trades Engine for farm use.

I may want a ..... H.P. Name .....
Engine for ..... Address ..... Prov .....

LANDS In Western Canada

Two corners sections, selected lands in Saskatchewan, only 8 miles from two railways, C.P.R. & G.T.P. Strong soil, 90 per cent. plough land, spring creek, no sloughs. About 40 miles N.E. of Indian Head. Price $10.50 per acre. Write for map and full particulars.

R. PARSONS, 91 Wellesley Street, Toronto, Canada.

NORWAY'S LOAN SYSTEM.

To encourage working people to establish homes of their own, Norway has founded a bank for workingmen. It lends money at 3½ and 4 per cent., and gives the borrower 42 years in which to pay the loan. The total cost of the house must not exceed $800, and the area of land must not be more than five acres.

It is only necessary to read the testimonials to be convinced that Holloway's Corn Cure is unequalled for the removal of corns, warts, etc. It is a complete extinguisher.

It was the first time little Bess had seen an alligator. "Oh, mamma," she exclaimed, "here's a big lizard with a valise skin on!"

The Iceman's Troubles.—"My business," says John Gray, ice dealer, of Wingham, Ont., "is one of the most fertile fields under the sun for sowing the seeds for rheumatic suffering. For five years I was a great invalid, words cannot convey the faintest idea of my intense suffering and constant pain I endured. 6 bottles of South American Rheumatic Cure permanently cured me."—146

Teacher: "Tommy, what are 'household words'?" Pupil: "'Tommy, if you don't behave yourself I'll skin you!' They're the words I hear the most when I'm in the house."

Mother Graves' Worm Exterminator has the largest sale of any similar preparation sold in Canada. It always gives satisfaction by restoring health to the little folks.

Hewitt: "What are you raising a beard for?" Jewitt: "Well, I don't mind telling you; I'm wearing a necktie my wife gave me."

FERROVIM, WHAT IS IT? It is the name of the *best tonic*. It builds up the system, gives new life, makes people well and strong. Be sure you get the genuine "Ferrovim."

Visitor (to farmer's boy in the field): "Digging potatoes—eh?" Farmer's Boy: "Yes." Visitor: "And what do you get for digging the potatoes?" Farmer's Boy: "Nothing. But I get somethin' for not diggin' 'em!"

Sunlight Soap is better than other soaps, but is best when used in the Sunlight way. Buy Sunlight Soap and follow directions.

A father recently received the following note from a young man:—"Dear Sir,—Wood like your doter Jessie's hand in marage. She and I are in luv and I think I nede a wife.—Yures, Henry." The father replied by letter, saying:—"Friend Henry,—You don't need a wife. You need a spelling-book. Get one and study it for a year. Then write me again."

"How long is it going to take to get through with this case?" asked the client, who was under suspicion of housebreaking. "Well," replied the young lawyer, thoughtfully, "it'll take me about two weeks to get through with it, but I'm afraid it's going to take you about four years."

OLD VIRGINIA FARMS

ILLUSTRATED CATALOGUE FREE.
LARGEST LIST FOR SALE IN THE STATE
GOSSELMAN & CO., RICHMOND, VIRGINIA.

FEATHER DYEING

Cleaning and Curling and Kid Gloves cleaned. Them can be sent by post, 1c per oz. the best place is

BRITISH AMERICAN DYEING CO.
MONTREAL.

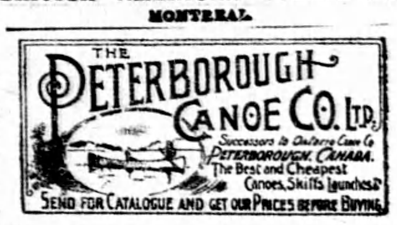

STARR'S MAGIC RHEUMATIC CURE

Guaranteed to cure Rheumatism, Acute, Inflammatory or Chronic; also Neuralgia, Sciatica, Lumbago, and all Kidney troubles; removes Uric Acid from the system, gives immediate relief. Dont suffer, but send for a bottle at once. Osborne Remedy Co., 175 Yonge St., Toronto, Canada. $1.00 per bottle.

FOR BOYS—A GRAND OFFER

If you will devote only your **SPARE TIME** sending us names of farmers and feeders and help introduce

ARABIAN STOCK AND POULTRY FOOD TABLETS

A Common-Sense Stock Food at a Common-Sense Price of ONE CENT A POUND RATE. $1.00 per 100 Prepaid and guaranteed. Send us a trial order and ask for booklet No. 13 giving full particulars about 100 Free Premiums offered.

THE BESAW CHEMICAL CO.,
SCHOFIELD BLDG., CLEVELAND, O.

STAMMERERS

The **Arnott Method** is the only logical method for the cure of Stammering. It treats the **CAUSE,** not merely the **HABIT,** and insures natural speech. Pamphlet, particulars and references sent on request. Address

THE ARNOTT INSTITUTE,
BERLIN, ONTARIO.

"You couldn't select anything nicer than this bracelet," said the salesman. "I guess I'll take it," said Mrs. Nurich. "Are you sure it's made of refined gold?" "Oh yes." "Because I do detest anything that ain't refined!"

Cash or Cure

If Shiloh's Consumption Cure fails to cure your Cold or Cough, you get back all you paid for it. You are sure of a Cure or the Cash.

If it wasn't a sure cure, this offer would not be made.

Can anything be fairer?

If you have a Cold, Cough, or any disease of the Throat, Lungs or Air Passages, try

SHILOH

25c. per bottle. All dealers guarantee it. 319