HE'S ONLY ONE OUT OF SCORES

BUT DODD'S KIDNEY PILLS MADE HIM A NEW MAN.

Richard Quirk Doctored for a Dozen Years and Thought His Case Incurable—Dodd's Kidney Pills Cured Him.

Fortune Harbor, Nfld., Jan. 1.—(Special).—Scores of people in this neighborhood are living proofs that Dodd's Kidney Pills cure all Kidney ailments from Backache to Bright's Disease. Among the most remarkable cures is that of Mr. Richard Quirk, and he gives the story of it to the public as follows:

"I suffered for over twenty years from Lumbago and Kidney Disease, and at intervals was totally unable to work. After ten or twelve years of doctor's treatment, I had made up my mind that my complaint was incurable. Reading of cures by Dodd's Kidney Pills tempted me to try them. I did so with little faith, but to my great surprise I had not taken more than half a box before I felt relief, and after the use of seven or eight boxes, I was fully cured and a new man.

"Yes, Dodd's Kidney Pills cured my Lumbago and Kidney Disease, and the best of it is I have stayed cured."

"Doctor, I want to thank you for your valuable medicine." "It helped you, did it?" asked the doctor, very much pleased. "It helped me wonderfully." "How many bottles did you find it necessary to take?" "Oh, I didn't take any of it. My uncle took one bottle, and I am his sole heir."

Scratching is foolish; it only makes a bad matter worse. Weaver's Cerate allays the pain, cleans the skin of eruptions and other sores; Why not buy a bottle to-day?

KOREAN IS A FOP.

Dress is the Greatest Ambition of His Life.

The Korean is above everything else a man of the drawing room and all his instincts move along the leisurely ways of life. Anything like haste or "en pressement" is unknown to the eternal laws that govern him. This characteristic of his is evident in all his actions at all times and under all conceivable circumstances. Being a drawing room gentleman, dress is the great ambition of his life. From the shoes of his feet to the topknot on the top of his head he is ordered so as to be seen and admired of men.

His shoes during this year of mourning must be spotlessly white. No atom of dust or fly speck shall mar them. His socks beautifully puffed, are stitched to perfection, his pantaloons, big enough for a Brobdingnag, are padded, quilted and ironed until they come forth looking like some mysterious fabric of polished marble, his jacket likewise and his overcoat and wristlets.

Not only has he a headband, a topknot and a hat on his head, but he buys a pair of spectacles and adds them to his already overcharged headgear, and thus rigged, with a ring on his finger and a fan in his hand, he goes forth to make his way through this troubled world.

FRIENDLY TIP.

"Is this building fireproof?" asked the man with the sample case as he stepped into the elevator.

"Not fer book agents an' peddlers,' replied the elevator boy.

MALARIA ? ? ?

Generally That is Not the Trouble.

Persons with a susceptibility to malarial influences should beware of coffee, which has a tendency to load up the liver with bile

A lady writes from Denver that she suffered for years from chills and fever which at last she learned were mainly produced by the coffee she drank.

"I was also grievously afflicted with headaches and indigestion," she says, "which I became satisfied were likewise largely due to the coffee I drank. Six months ago I quit its use altogether and began to drink Postum Food Coffee, with the gratifying result that my headaches have disappeared, my digestion has been restored and I have not had a recurrence of chills and fever for more than three months. I have no doubt that it was Postum that brought me this relief, for I have used no medicine while this improvement has been going on." (It was really relief from congestion of the liver caused by coffee.)

"My daughter has been as great a coffee drinker as I, and for years was afflicted with terrible sick headaches, which often lasted for a week at a time. She is a brain worker and excessive application together with the headaches began to affect her memory most seriously. She found no help in medicines and the doctor frankly advised her to quit coffee and use Postum.

"For more than four months she has not had a headache—her mental faculties have grown more active and vigorous and her memory has been restored.

"No more tea, coffee or drugs for us, so long as we can get Postum." Name given by Postum Co., Battle Creek, Mich.

There's a reason. Read the little book "The Road to Wellville" in pkgs.

SUNLIGHT SOAP

Wash oilcloths and linoleums with warm water and Sunlight Soap, rinse clean and wipe dry. The colors will be preserved and the surface unharmed.

Common soaps fade the colors and injure the surface. Sunlight Soap cleans, freshens and preserves oilcloths and linoleums.

Sunlight Soap washes clothes white without injury to the most delicate fabrics, or to the hands, for it contains nothing that can injure either clothes or hands.

Sunlight Soap is better than other soaps, but is best when used in the Sunlight way (follow directions).

Equally good with hard or soft water.

152

LEVER BROTHERS LIMITED, Toronto

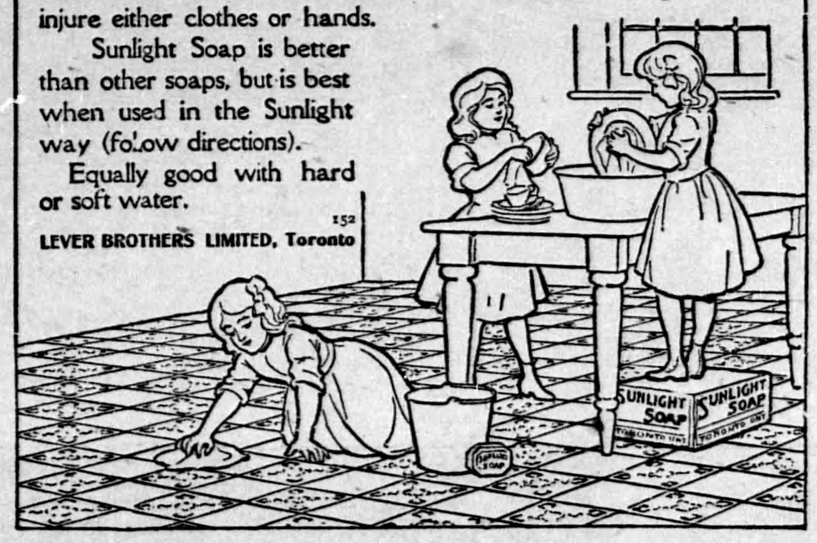

Tested by Time.—In his justly-celebrated Pills Dr. Parmelee has given to the world one of the most unique medicines offered to the public in late years. Prepared to meet the want for a pill which could be taken without nausea, and that would purge without pain it has met all requirements in that direction, and it is in general use not only because of these two qualities, but because it is known to possess alterative and curative powers which place it in the front rank of medicines.

HIS LITTLE JEST.

McJigger—"I wonder if Mars really is inhabited?"

Thingumbob—"Don't know, but if Saturn is I'll bet the politicians own it."

McJigger—"Think so?"

Thingumbob—"Certainly; can't you see the rings?"

RHEUMATISM AND PARALYSIS.

Their complete home cure. Post free to readers of this paper. For limited period only.

A handsome illustrated treatise, giving full description of Rheumatism and Paralysis, with instructions for a complete home cure, describing the most successful treatment in the world, recommended by the Ministry and endorsed by medical men. This highly instructive book was written by W. H. Veno, a gentleman who has made a study of these diseases. The preface is by a graduate of the University of Wurtzburg. Send postal to-day and you will receive the book free by return.—Address, The Veno Drug Co., 24 King St., West, Toronto

---

Mrs. Hix: "Mrs. June strikes me as being entirely too masculine for a woman." Mrs. Dix: "Yes, indeed. Why, every time she has an ache or pain she makes as much fuss about it as a man would."

Weak and Pale Women foolishly keep this way when by the use of "Ferrovim," the *best tonic*, they could very quickly recover their health and strength. Try it.

Its Power Grows with Age.— How many medicines loudly blazoned as panaceas for all human ills have come and gone since Dr. Thomas' Eclectric Oil was first put upon the market? Yet it remains, doing more good to humanity than many a preparation more highly valued and extending its virtues wider and wider and in a larger circle every year. It is the medicine of the masses.

SEEMED TO HAVE HIM CORNERED.

The teacher was discoursing to the class on the wonders of nature. "Take the familiar illustration of the sting of a wasp," he said, "as compared with the finest needle. When examined through a microscope the sting is still sharp, smooth and polished, while the needle appears blunt and rough.

"It is so with everything. The works of nature are infinitely superior to those of art. Try how we may, we cannot improve on nature."

"It isn't so with my eyes, teacher," said a little girl in the class.

"Why, how is that, Nellie?" he asked.

"'Cause nature made me cross-eyed," she said, "and the doctors fixed my eyes all right."

UNANIMOUS.

The late Lord Leighton, president of the Royal Academy, once had a chance to learn something about himself that perhaps he had not suspected. His chance came to him at a picture-gallery, where his painting, "Helen of Troy," was on exhibition. He joined a group of ladies who were standing before it just in time to hear one of the number say:

"It is a horrid picture, simply horrid."

"I'm sorry, but it's mine!" Lord Leighton exclaimed, involuntarily.

"You don't mean to say you've bought the thing?" questioned the same lady.

"No, I—painted it," the artist numbly replied.

The critical lady was momentarily abashed; then she said, easily:

"Oh, you mustn't mind what I say."

"No, indeed, you mustn't," another began, earnestly. "She only said what everybody else is saying!"

THE OTHER ONES.

"Come, now," said mamma, who had taken the children for a walk through the Zoo, "let's go home and see papa."

"Oh, no," protested Elsie, "let's see these other monkey's first."

---

20 Years of Vile Catarrh.— Chas. O. Brown, journalist of Duluth, Minn., writes: "I have been a sufferer from Throat and Nasal Catarrh for over 20 years, during which time my head has been stopped up and my condition truly miserable. Within 15 minutes after using Dr. Agnew's Catarrhal Powder I obtained relief. Three bottles have almost, if not entirely, cured me." 50c.-73

Winkle: "After all, the first year of married life is the most unhappy, don't you think?" Tod: "Oh, yes! It takes about that time for a man to learn how to conceal things from his wife."

Much distress and sickness in children is caused by worms. Mother Graves' Worm Exterminator gives relief by removing the cause. Give it a trial and be convinced.

"Do you think that music is of any practical benefit in life?" "Well," answered Miss Cayenne, "judging from the photographs of eminent violinists, it must keep the hair from falling out."

That Tormenting Cold that made you wretched will not come back if you take Allen's Lung Balsam when your throat is raw and sore. This admirable remedy is free from opium. Take it in time.

Lady Visitor: "That new girl of yours seems very nice and quiet." Mistress of the House: "Yes, she's very quiet. She doesn't even disturb the dust when she's cleaning the room."

Holloway's Corn Cure destroys all kinds of corns and warts, root and branch. Who, then would endure them with such a cheap and effectual remedy within reach?

"Gentlemen of the jury," queried the clerk of the court, "have you fully agreed to disagree?" "We have," answered the foreman. "The lawyers have bungled the case up so that we don't know any more about it than they do!"

---

60 Specialists on the Case.—In the ordinary run of medical practice a greater number than this have treated cases of chronic dyspepsia and have failed to cure—but Dr. Von Stan's Pineapple Tablets (60 in a box at 35 cents cost) have made the cure, giving relief in one day. These little "specialists" have proven their real merit.—72

"Is it true," asked the caller, "that your husband ordered Dr. Smoother out of the house?" "Yes. Poor Jack had been carrying the baby all night and every night for a week, and was run down to a thread. I called the doctor, and he told Jack that he must take more exercise."

Sunlight Soap is better than other soaps, but is best when used in the Sunlight way. Buy Sunlight Soap and follow directions.

CAUSE FOR THANKFULNESS.

He—Do you believe that love is a disease?

She—Yes; but thank goodness, it is one that we can have more than once.

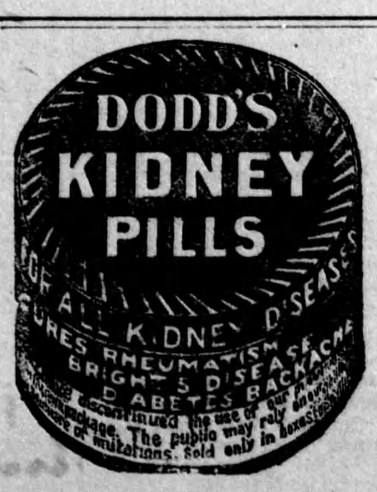

FRAGRANT AS FRESH VIOLETS

Blue Ribbon

comes to the home FRESH and PURE as when it left the PLANTATION to be manufactured with SPECIAL CARE and CLOSELY SEALED in pound and half pound lead packets.

Only one best tea. Blue Ribbon's It.

Pedlar's Steel Siding and Shingles

LOCKED ON ALL FOUR SIDES.

Wind, Water and Storm Proof.

Will Last a Life Time

Galvanized or painted red on both sides. Most durable and economical covering for **Roofing or Siding for Residences, Houses, Barns, Elevators, Stores, Churches, Poultry Houses, Cribs, etc.** Easier to lay and will last longer than any other covering. Cheaper than wood shingles or slate. No experience necessary. A hammer and snips are the only tools required. It is semi-hardened high grade steel. Also **Corrugated Iron, Painted or Galvanized, in sheets 96 inches long. Beaded and Embossed Ceilings. V Crimped Roofing.** 2000 designs of Roofing, Siding and Ceilings in all grades. Thousands of buildings through the Dominion are covered with our Sheet Metal Goods, making them

FIRE, WATER AND LIGHTNING PROOF

Send in your order for as many squares (10x10 feet) as you require to cover your new or old building. The very best roofing for this climate. We can supply **Eave Trough, all sizes, Corrugated or Plain Round, Conductor Pipes, Shoes' Elbows, Spikes, Tubes.**

All goods shipped day after order is received. We are the largest concern of the kind under the British flag Established 1861.

Write for free samples and Catalogue of our Oshawa Shingle. Write to-day.

THE PEDLAR PEOPLE,

MONTREAL, QUE. 767 Craig St. | OTTAWA, ONT. 423 Sussex St. | TORONTO, ONT. 50 Yonge St | WINNIPEG, 70 Lombard St. | VANCOUVER, B.C. 615 Pender St.

WRITE YOUR NEAREST OFFICE.

HEAD OFFICE AND WORKS—OSHAWA, ONT.

THE OTHER ONES.

"Come, now," said mamma, who had taken the children for a walk through the Zoo, "let's go home and see papa."

"Oh, no," protested Elsie, "let's see these other monkeys first."

PUMPS

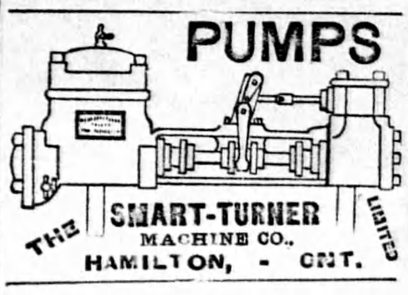

THE SMART-TURNER MACHINE CO., LIMITED

HAMILTON, - ONT.

For years they had been the best of friends, but a moment's absent-mindedness made them deadly and irreconcilable enemies. It was Mrs. Hawkins's fault. Mrs. Brumley had been ill for a month, and was telling her friend all about it. "Yes, Mrs. Hawkins," she said, "I was very ill. They were afraid of my losing my mind." "Oh, and did you, Mrs. Brumley?" asked Mrs. Hawkins, with cordial interest. That was all.

We make the Emphatic Statement that "The D & L" Menthol Plaster will do more to relieve neuralgia, lame back, lumbago and kindred troubles than any other plaster. 25c. tins and $1 gd. rolls. All druggists.

"I've got a washing machine here," began the inventor. The capitalist looked at him in the cold, calculating manner common to capitalists, and answered:—"Well, if I were you, I'd run straight home and use it." That night the anarchist band received another application for membership.

Have You Eczema?—Have you any skin disease or eruptions? Are you subject to chafing or scalding? Dr. Agnew's Ointment prevents and cures any and all of these, and cures Itching, Bleeding and Blind Piles besides. One application brings relief in ten minutes, and cases cured in three to six nights. 35 cents.—71

George (nervously): "I'd like ever so much to marry you, Kitty, but I don't know how to propose." Kitty (promptly and practically): "That's all right, George. You've finished with me; now go to papa."

While more prevalent in winter, when sudden changes in the weather try the strongest constitutions, colds and coughs and ailments of the throat may come in any season. At the first sight of derangement use Bickle's Anti-Consumptive Syrup. Instant relief will be experienced, and use of the medicine until the cold disappears will protect the lungs from attack. For anyone with throat or chest weakness it cannot be surpassed.

PATHETIC LITTLE DOLLS.

Some of the Indian women have a very pathetic custom. When an Indian girl dies her mother often substitutes a doll for the lost little one. She fills the empty cradle with feathers arranged in the form of a child, and carries this about as she did her child, crooning to it and caressing it. Sometimes, instead of doing this, she ties the clothes, toys, and other articles belonging to the little one and, fastening them to the cradle board, carries it as she originally did her child. The Ojibways call these "unlucky dolls," because they represent the dead; but the Indian woman's idea is that the little dead child is too small to find its way to Paradise, and that by substituting the doll she will assist it to get there.

FEATHER DYEING

Cleaning and Curling and Kid Gloves cleaned. These can be sent by post, 10 per ex. the best place is

BRITISH AMERICAN DYEING CO.

MONTREAL.

FARMERS!

This is the season of the year when you need to use every precaution with your stock. By the use of our

STOCK TONIC

and other remedies you have the best guarantee of health to your stock.

Valuable Advice Free

Use it and become your own veterinary surgeon.

The VETERINARY SPECIALTY CO., Limited

556 DUNDAS ST., TORONTO, ONT.

Generator Wanted.

Direct current generator, 110 volts, 2 or 4 pole, multipolar preferred, 500 lights, must be in first-class condition.

S. FRANK WILSON.

73 Adelaide St., Toronto.

"Ah!" remarked Mr. De Robinson, "my wife is a great collector of curiosities." "Indeed!" replied his friend. "Has she been at that long?" "Oh, bless you, yes; for years." "Before she married you?" "Oh, yes."

Rheumatism will Succumb to South American Rheumatic Cure because it goes right to the seat of the trouble and removes the cause. Many so-called cures but deaden pain temporarily only, to have it return again with doubled violence. Not so with this great remedy. It eradicates from the system the last vestige of the disease and its cures are permanent.—74

His Mother: "What are you moping about the house for, Tommy? Why don't you go over and play with Charley Pinafore?" Tommy: "'Cause I played with Charley Pinafore yesterday, and I don't s'pose he's well enough yet."

It is a Liver Pill.—Many of the ailments that man has to contend with have their origin in a disordered liver, which is a delicate organ jparticularly susceptible to the disturbances that come from irregular habits or lack care in eating and drinking. This accounts for the great many liver regulators now pressed on the attention of sufferers. Of these there is none superior to Parmelee's Vegetable Pills. Their operation though gentle is effective, and the most delicate can use them.

TIME OF A WINK.

By pasting a bit of paper upon the eyelid a photographic record has been made of the duration of time required in winking the eye. It has been found that a wink requires one-third of a second.

Dear Mother

Your little ones are a constant care in Fall and Winter weather. They will catch cold. Do you know about Shiloh's Consumption Cure, the Lung Tonic, and what it has done for so many? It is said to be the only reliable remedy for all diseases of the air passages in children. It is absolutely harmless and pleasant to take. It is guaranteed to cure or your money is returned. The price is 25c. per bottle, and all dealers in medicine sell 314

SHILOH

This remedy should be in every household.

ISSUE NO. 1—06.