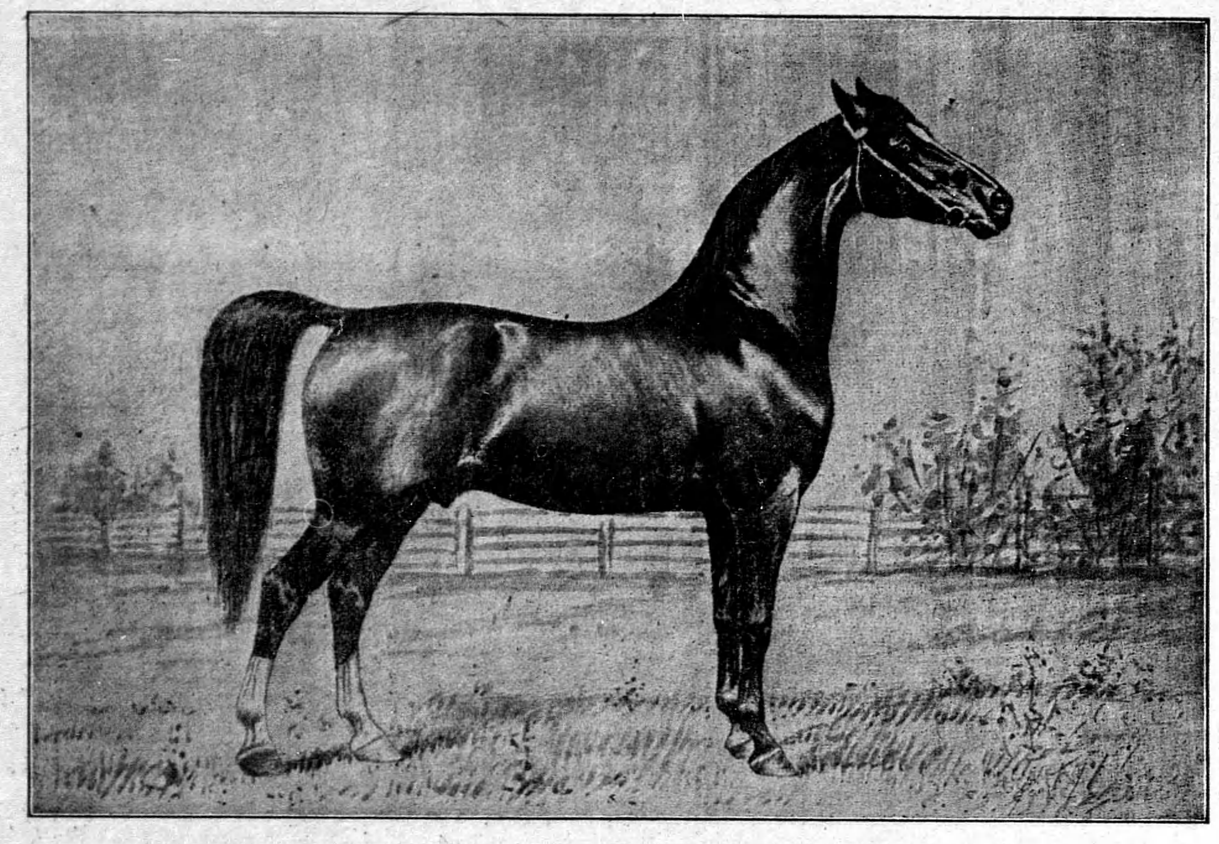

(The above is a true picture of Gauthier.)

The CELEBRATED YOUNG FRENCH COACH STALLION

"GAUTHIER"

(3383)

Foaled March 31, 1901, imported and owned by the undersigned is a beautiful young horse of superior breeding, possessing great style and action, 16 hands high, weighs 1100 pounds, is a rich dark chestnut with white stripe and two white hind stockings.

The highest price ever realized by public auction on the Chicago market was in December, 1903, when $3,500 was paid for a pair of half-bred chestnut French Coachers, with white faces and white feet, closely related to Gauthier.

ROUTE FOR 1904

Monday morning, May 2nd, will leave Goring and proceed to A. Patterson's, Blantyre, for noon; Monday night, Royal Hotel, Meaford.

Tuesday noon, Grierseville; Tuesday night, Rocklyn.

Wednesday noon, Wodehouse; Wednesday night to his own stables at Vandeleur, where he will remain until Friday noon.

Friday night, Flesherton.

Saturday noon he will be taken to the Markdale House, Markdale.

TERMS: Single leap $10; to insure $15; payable 1st Feb., 1905.

PEDIGREE

Gauthier is sired by Regent (imp.) he by Phaeton, he by the Heir of Linne, he by Galour, he by Muley Moloch, by Muley, by Orville, by Beningbrough, by King Fergus, by Eclipse, by Marske, by Quirt, by Bartlet's Childers, by Darley Arabian, Dam Gabrille by Perfection, 2nd dam Gavotte by Banyuls; 3rd dam, Rapids by Telemaque; 4th dam, Cocote by Josaphat; 5th dam, Evangeline by William; 6th dam, Katherine by Rallieur. Gauthier's grandsire, Perfection, was sired by Banyuls, by Quinclet by Lumineux Trouville, by Fitz, by Gladiator, by Partisan, by Walton, by Sir Peter, by Highflyer, by Herod, by Tartar, by Partner, by Jigg, by Byerley Turk.

Tracing to Herod (a horse that produced 497 turf winners that won for their owners £201-905,) on the one side, and Eclipse on the other, Gauthier has in his pedigree the blood that has produced the greatest families of race horses in the world. The American Horseman, speaking of the former, says, "He was the most successful sire of race horses in his day;" and of the latter the same paper states, "The greatest race horse in his day was the invincible Eclipse." After being on the turf for only seventeen months and winning for his owner £25,000 this horse closed his career as a racer in 1770 at the age of six years for winning the King's Plate, by merely walking over the Newmarket course, none other daring to compete. He was then profitably used as a sire, having got 334 winners at the numerous race courses which computed for their owners £160,000, besides cups and plates.

Eclipse was a chestnut horse with a white face and four white feet. All French coach horses similarly marked (with only a very rare exception if any) are descended from this notable sire.

Prizes won by Gauthier's sire, dam, and grand sire

Gauthier's sire, Regent, was only exhibited twice in America, when he won 1st at Illinois State Fair, and 2nd at Pan-American where he was beat by a half brother to Gauthier on his dam's side. Gauthier's dam Gabrille won 1st at World's Columbian Exposition 1893; 1st at the same show with sire, 1st Madison Square Gardens, New York 1896, 1st Trans-Mississippi, Omaha, 1898. She is the dam of Gallion, 1st Pan-American Exposition, Buffalo, and 1st at Illinois State Fair and dam of Gallia (mare) 1st Trans-Mississippi Omaha 1898. Gauthier's grand-sire, Perfection, is the sire of more challenge, champion and 1st prize winners than any other horse living or dead. He himself won the following: 1st prize and sweepstakes at World's Columbian Exposition as best French Coach Stallion 5 years and over; 1st prize at same show with two of his get (Gabrielle, Gauthier's dam, being the female selected.) Champion over all breeds at Chicago Horse Show in 1894, 1st at the same show with three of his get over 2 years. Champion Stallion over all coach and carriage breeds. 1st at American Horse Show, Chicago, 1891, 1st unclass and 1st with get at Madison Square Gardens, N.Y., 1896. Grand Coach Challenge Cup over all breeds any age or size Chicago Horse Show 1897. Championship over all breeds, 16 hands add over, at the same show, 1st in class and 1st with four of his get at Chicago Horse Show 1887. 1st with get at Illinois State Fair, Springfield, 1897.

Where can you beat this breeding? The more you study the breeding of Gauthier, his great sires and great producing dams, the more you will be convinced that he is bred in the purple. Facts speak louder than words. Be sure and see this horse; it will cost you nothing, and will mean dollars in your pocket to patronize him.

Henry M. Douglas, Vandeleur, Proprietor.

REGENT, - Gauthier's Sire.

REGENT.

- †LEVERAUT. Rec. (3-yr.) 2 m. in 5:33. Second (his half sister "Koleah" first, 248 entries.) French Trotting Derby, 1891. Trotted in 12 races and won money in every race.
  - Sire of Quercy, 3-yr. Rec. 2 m in 5:10.
  - Quettreville, 3-yr. Rec 1⅞ m in 4.32½.
  - Qu'en-dira-ton, 3 & 4 yr. Rec 2 m in 5:21 2-5. 2½ m in 7.24.
  - Parade, 3 and 5 yr. Rec. 2 m in 5:21 2-5. 2½ m in 5:51.
  - Quartier Maitre, 3 yr. Rec 2 m in 5.37.
  - Qui Vive, 3 and 4 yr. Rec. 1 9-10 m in 5.08. 2½ m in 6.35.
  - Risque-a Tout, 3 yr Rec 2 m in 5.33.
  - Commelles, 4 yr Rec 2½ m in 6 20.
  - Pierrot, 4-yr Rec 2 m in 5:09 1-5.
  - And sire of 14 others, winners of races.
  - Full brother of †Galba, 3 yr Rec 2½ m in 3.45. Winner in St. Leger. Rec 2½ m in 6:50. Won 12,205 francs as 3-yr-old.
- NORMA. Herself a prize winner. Also winner with her produce. Sold to the Government as a mare of the highest class.
  - Dam of Regent. Trial rec 2 m at 2.45 per m. In training when purchased, but never raced.

†Stallions owned by the French Government.

- †PHAETON. Rec 2½ m. in 7.00 4-5.
  - Sire of Ellora. Rec. 2½ m. in 6:16. Harley, 3 and 4 yr. Rec. 2½ m. in 6:23 3-5. 2 13 1-6 m in 7:23
  - INDRE. Champion of both continents; four times over all breeds; ten times winner of first prize. And 125 others, winners of races; also sire of the dams of 46 winners of races.
- FLEUR-DE-GENET. Dam of †Leverant, 3-yr. Rec. 2 m. in 5:33. †Galba, 3 yr. Rec. 2½ m. in 6:45. Winner in St. Leger. Rec. 2½ m. in 6:50. Won 12,205 francs as a 3-year-old. Ecoliere, 4 yr. Rec 3 m. in 8:02. Won 24,250 francs as as 3 and 4 year old.
- †COLPORTEUR. Rec (3-yr) 2½ m, in 6:56.
  - Sire of Immortel, 4-year Rec. 2½ m, in 6,41 2-5. Jarnicoten, 4 yr Rec 2 m in 5:32 2-5. Keepsake, 3 yr Rec 2 m in 5:38 3-5. Lais Rec. 1 7-8 m. in 5-19. Jarnac Rec. 2 m in 5:55. Leader Rec 1 7-8 m. in 5:37. Lurette Rec, 2 m. in 6:06.
- GRENADIERE. Awarded prize of honor as filly at Toncours, St. L, 1890, and as brood mare at Concours Rouen in 1892, and has proven a remarkable breeder.
- †THE HEIR OF LINNE.
  - Sire of Pactole, 4 yr Rec 2 1-2 m. in 6:08. Modestie, 5-yr. Rec 2 1-2 m. in 5:23. 4 m in 11.06.
- AMBITION. Dam of Phaeton Rec. 2 1-2 m. in 7:00 4-5.
  - Grandam of Indicateur, 3-yr. Rec 2 m, in 5:19.
- †GALL. Sire of Jeannette Rec. 2 m. in 6:12. Dalila Rec 2 m, in 6:22. Balzaine, Rec 2¼ m. in 7:19
- BELLE-DE-JOUR. Dam of Capucine, 3-yr. Rec 3¾ m. in 9:47. Intendant, 4-yr. Rec 2 1-2 m. in in 6:42. Junon, 3 yr. Rec 2 1-2 m in 7.17. Harmonie, 3-yr. Rec 1 7-8 m. in 5:55.
- †NORMAND. Rec. (3 yr.) 2 1-2 m, in 7.03 4-5.
  - Sire of Cherbourg, 4-yr. Rec. 2 1-2 m. in 6:40. Virago. Rec. 3¾ m. in 9:56. Hardy, 4-yr. Rec. 3 m. in 7:55 1-2. Farceur, 5 yr. Rec. 2 1-2 m. in 6:39. And 76 others winners of races.
- ZAINE. Dam of Baptiste Le More Rec, (3 yr) 1 13-16 m, in 8:50. Colporteur Rec 2 1-2 m. in 6:56. Hidalgo Rec 1 7-8 m. in 5.09
- NOVILLE. Rec, 2 1-2 m in 7:01. Sire of Begonia Rec. 2 1-2 m in 6:33. Destinee Rec 3 3-4 m. in 10:12
- ECLATANTE. Half sister to Boum, 4 yr Rec 2 1-2 m in 7:25. Esperance Rec 1 7-8 m in 5:44.
- †GALAOR. Winner of the Manchester Trade Cup.
  - MRS. WALKER. Grandam of Allumette. Rec. 2 1-2 m. in 7:07.
  - CROCUS. Sire of Favorite. Rec. 2 1-2 m. in 7:14
  - ELISA. Rec 2 1-12 m in 8:35. Dam of Conquerant, 3-yr. Rec 2 1-2 m. in 7:55. Lycopode Rec. ¾ m. in 11:05.
- KAPIRAT. Sire of Lycopode Rec. 2 1-2 m. 7:00. Conquerant Rec 2 1-2 m in 7:55. Balcon and Elsike
- †DAU. OF SIR HENRY DIMSDALE
- †INKERMAN. Grandsire of Capucine, 3 yr. Rec. 4¾ m, in 9:47. Intendant. 4-yr. Rec. 2 1-2 m. in 6:42
- FATINEY. Dam of St. Rigomer Government stallion of great renown
- †DIVUS. Sire of Normand, 3.yr Rec 2 1-2 m in 7:03 4-5. Miss Trouphon 3 yr Rec 2 1-2 m in 7:49
  - CHRISTIANE. Dam of Bataclan IV Rec 2 1-2 m in 6:54. Normand Rec 2 1-2 m in 7:03
- †CONQUERANT. Rec (3-yr) 2 1-2 m in 7:55. Sire of Capucine Rec 3 1-8 m in 8:04. And sire of 108 other winners
  - ATLANTE. Second dam of Colporteur Rec 2 1-2 m in 6:56. Hidalgo Rec 1 7-8 m in 5:09
  - IPSINALTY. Sire of †Neuberg and Notre Dame
  - THERENCE. Rec 2 1-2 m in 7:33. Dam of Hersilie Rec 4 1-8 m in 11:05
- †MONTFORT. Sire of Boum, 4-yr Rec 2 1-2 m in 7:225. Esperance Rec 1 7.8 m in 5:44
- SISTER OF RACOLEUR.

By Regent's pedigree it will be notice l that the French Coachers possess remarkable speed for large carriage horses. In France to be eligible to compete, stallions must stand 15¾ hands, mares 15¼ hands. Three-year-olds are trotted on two mile courses in the spring, which are extended to 2½ miles after 1st September. Older horses are trotted on accordingly longer tracks. This system has a tendency to cultivate endurance and stability and at the same time retain size and weed out the young ones that on a short track would flash before the public as a brilliant meteor for a season, then sink into obscurity.

Among the most important sales made in recent years from Oaklawn may be mentioned the following: At different times to E. d. Barton, president of the Western Electric Company, who has a stock farm at Hinsdale, Illinois, some twenty head or more; the last stallion purchased by Mr Barton being the incomparable Regent, one of the finest specimens of the French Coach breed ever imported into the United States. This chestnut stallion while in active training and just prior to the day on which he was to make his maiden start, was bought by Mr. Dunham in France. The horse had shown a trial trotting to saddle a few days before of 2:40 to the mile for two and one-half miles. Regent is a chestnut horse, of magnificent power, substance, style and splendid action, bred in the choicest of French trotting lines and a very even-gaited trotter.—Breeder's Gazette.

WM. MANAREY, MANAGER.

The Superior CLYDESDALE STALLION

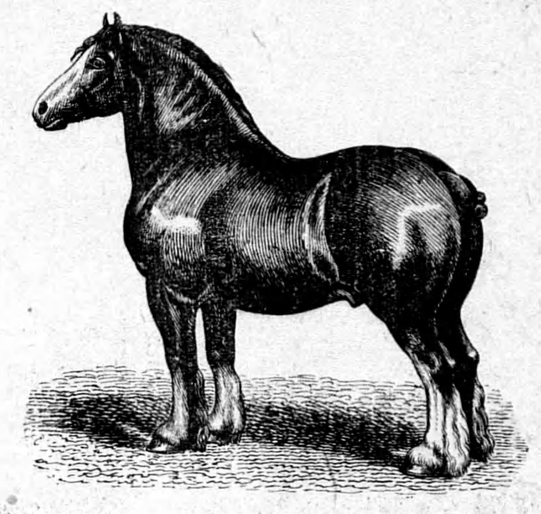

GOOD LUCK No. 3956

(VOL. 13)

Is a beautiful young well bred horse possessing quality in a marked degree combined with the greatest action ever seen in a Clydesdale Stallion.

He is a heavy boned horse with great wide, hard flat cordy legs, the back being covered from the knee and hocks down with long fine silky hair, a characteristic highly prized by the Scotch in his native land and evidence of the purity of the breed. His hoofs are large and deep, well shaped, fine grained, firm and tough. He has a prominent eye, fine head, well shaped neck, which is set upon magnificent shoulders. His barrel is round and straight, with no pouchy appearance. His quarters are large and muscular. His mane and tail very heavy. He is a rapid walker, kind and gentle in disposition, spirited, with great nerve, vim and courage. This horse is suitable for mating with fine boned mares and just right for large, or rough, and coarse boned ones.

Pedigree

Sired by Lord Armadale (imp.) 5975, weight 2,300 pounds, a noted prize winner in Scotland previously to being imported by Graham Bros., of Claremont in 1887. His dam, Fresh Air, 4705 was sired by Gladstone (imp) 1439; 2nd dam, by Lord Lyndock, (Imp.) 4530; 3rd dam by Wellington (imp.) [26](4108) 4th dam by Old England 198, (530.) This horse weighs about 1600 lbs. and girths 6.11½ inches.

Color, dark brown, with white marking, bred by Alex. McKinnon, Hillsburg, Ont,

Route

Wednesday night, Kimberley.
Thursday noon, Eugenia.
Thursday night, Maxwell.
Friday noon, Port Law.
Friday night, Flesherton.
Saturday, Revere Hotel, Markdale, thence to his own stable until the following Wednesday.

TERMS—Single leap $5; to insure. $8; payable 1st February, 1905.

NOTICE

All mares must be returned regularly to the horse or they will be charged full insurance whether in foal or not. Parties disposing of their mares before collecting time will be responsible for insurance. All accidents at risk of owners. All parties breeding mares to either horse this season must produce mares at stand where they were bred, or come and acknowledge them with foal and settle by cash when notified by me to do so, and any person not complying with this rule will have to pay whether mare is with foal or not. This plan is adopted to save unnecessary travelling and expense.

WM. MANAREY, Manager.

Henry M. Douglas, Prop'r.

Vandeleur, Ont.