F. T. HILL & CO

You can buy all kinds of Graniteware hare at about

... HALF PRICE

The way we're selling graniteware of all kinds these days proves very conclusively that we know how to buy. There are lots of merchants whose prices areapparently very high and yet whose profits are much higher than they should be ; but the trouble is they pay too much for their goods. The following prices will give you an idea of what right buying means and please bear in mind that every dollars worth of this graniteware was made by the best manufacturers in America.

12½ AND 15c. GRANITE BOWLS 8c.

180 Granite Bowls, good size, the kind that is sold everywhere at 12½ to 15c., our price 8

75c. GRANITE DISH PANS 48c.

78 Granite Dish Pans (14 quart) never heretofore sold at less than 75 cents, our price.....48

$2.50 GRANITE SINKS $1.50

28 Granite Sinks have just been placed on sale at this ridiculously low price—the $2.50 size and quality for only.....1.50

35c. GRANITE PUDDING PANS 19c.

240 Granite Pudding Pans (4 qt.) not sold anywhere else to our knowledge at less than 35c., our price..19

25c, GRANITE PRESERVING KETTLE 15

100 small size Granite Preserving Kettles—one of the most useful little articles in the home and excellent value at 25c , our price.....15

45c GRANITE CHAMBERS 29c.

50 Granite Chambers, the size and quality that is sold everywhere at 45c., our pr 29

We have during the past three weeks sold more graniteware than is sold in the average hardware store in twelve months. It's quite an innovation on the part of our customers to be able to purchase excellent graniteware at the price of ordinary tinware. Every known article of graniteware now in stock—graniteware that with ordinary care will last a life time and every dollar's worth proportionately reduced with above prices.

Stoves, Ranges, Heaters

Our stock of these is now thoroughly complete there being nearly forty from which to make a selection and every one marked at the lowest possible price. Without a doubt we can save you money on almost anything you require in hardware

These Prices Speak for Themselves

25c. TABLE OIL CLOTH FOR 17c.

6 pieces best quality, new pattern Oil Baize, 46 inches wide, usually you are asked to pay 25 cents for these goods, but by close, judicious buying we are able to reserve a small profit for ourselves and effect a big per cent. saving to you on every yard you purchase. These 25c. goods will now be sold at 17

25c. PLAID DRESS GOODS FOR 15c.

278 yards new pattern Plaid Dress Goods, excellent combination of colorings that are absolutely fast and durable. These are all double fold goods, very suitable for girl's and children's dresses, are not sold anywhere in the usual way at less than 25c., but for extra quick selling we have them marked to clear at 15

MARKDALE

County Council Notes

The County Council decided to ask for tenders for erection of a barn at the house of refuge and to spend $3,400 on a system of waterworks.

Hawkers and pedlers have had their licenses raised. The fees were fixed as follows: For a two horse wagon or vehicle, $100 ; one horse wagon or vehicle, $60 ; wagon or cart drawn or pushed by the individual, $40 ; pedlar with pack, box, bundle, basket or valise, $30. Licence holders must produce license on demand and the license to extend for one year from issue thereof. For conviction in the case of an auctioneer the reward is $10 and in the case of a hawker and pedlar $25 to be paid by the county treasurer on receiving proof of conviction.

The council guaranteed Dundalk debentures for the local improvement to the extent of $6,000.

Thomas Harness tendered his resignation as member of the council and received the appointment of caretaker to the house of refuge with a salary of $300 and his wife as matron at a salary of $200, while Dr. Ego was appointed physician at a salary of $150, he to supply medicine.

A bylaw was passed regarding maintenance of the house of refuge, one clause of which states that each local municipality within the county of Grey shall pay to the county treasurer the actual cost of board and wearing apparel supplied to persons committed to and received by the said house of refuge from such local municipality less, however, the amount that such persons, by their labor, actually earn while inmate of the said house of refuge. The amount so to be paid by each local municipality is however not to exceed the rate of $1 50 per week for each person so committed and received by the said house of refuge from such local municipality.

Before the council closed on Saturday the warden was requested to vacate the chair and Mr. Pringle asked to preside, when it was moved by Mr, Gordon, seconded by Mr. Patterson, that the thanks of the council be hereby tendered to D. K. Preston Esq., for the able, courteous and impartial manner in which he presided over the deliberations of this council, as warden for this year, and that to cover his disbursements while attending to the duties of his office, the sum of one hundred dollars be paid him. The motion was carried unanimously, the council joining heartily in singing "He's a Jolly Good Fellow."

On returning to the chair, Mr. Preston expressed his deepest sense of appreciation at the kindly feeling displayed by the council. He was indeed indebted to them for the corteous attention and assistance they had afforded him in all the deliberations of the council.

Secret of Success

The success which the Toronto Star has achieved during the past four years has been the subject of much comment in the newspaper and business world. From an average daily circulation of a little over 14,000 for the year 1902, The Star has now an average daily circulation of over 21,500. It has so grown in favor too, with the general public that it now carries more advertising than any other paper, evening or morning in the city.

The reason for the success of The Star, however, is not far to seek. If you are a reader of The Star you will have noticed that its news columns are put up in a way that makes the news easy to read. Its daily woman's page, with its fashion cuts, is very attractive ; its market reports are especially full and accurate ; its editorial columns are fair, sane, and strong and free from partizan bias, while its sporting column cover a whole field of sport.

The Star's sucess, therefore, is but the result of a newspaper policy which consults the tastes of all classes. Its subscription price $1.00 a year, with the balance of this year thrown in to new subscribers.

The Peterborough Review says :—A good instance of very successful sugar beet cultivation is that furnished by Mr. John Heffernan, of Otonabee. He devoted one acre of land to beets and has now harvested some 28,540 lbs., or about 14½ tons, which he has drawn to the Sugar Company's lot in eight loads. The tare from the beets was 4 per cent. Mr. Heffernan is well satisfied with results. He states that his beets were very weedy as they were grown on ground from which roots were taken the year before. His total cost was not $20 altogether. He realized $4 per ton and has a clear profit thereof of some $37. His beets, he said, were grown far apart, in some places as much as from three to four feet, which made them very large, some weighing upwards of seven pounds.

Wood's Phosphodine,

Before and After.

The Great English Remedy, is an old, well established and reliable preparation. Has been prescribed and used over 40 years. All druggists in the Dominion of Canada sell and recommend as being the only medicine of its kind that cures and gives universal satisfaction. It promptly and permanently cures all forms of *Nervous Weakness, Emissions, Spermatorrhœa, Impotency,* and all effects of abuse or excesses; the excessive use of *Tobacco, Opium* or *Stimulants, Mental* and *Brain Worry,* all of which lead to Infirmity, Insanity, Consumption and an Early Grave.

Price $1 per package or six for $5. *One will please, six will cure.* Mailed prompty on receipt of price. Send for free pamphlet. Address

The Wood Company,
Windsor, Ont., Canada,

Wood's Phosphodine is sold in Flesherton by Douglass & Co. and W.E Richardson, Druggists

Teacher Wanted

For S. S. No. 11, Artemesia, male or female holding a second class certificate. Duties to commence 4th Jan ,1904. Applications received up until Nov. 7th. 1903, stating salary wanted
GEO. PRITCHARD, Sec. Treas.
Vandeleur, Ont

For an Education

that is practical, useful and up-to-to date attend the

NORTHERN Business College

Owen Sound, Ontario.

Best courses of study in Business Subjects, Shorthahd an Typewriting. Best Methods. The most thoroughly equipped College in the Dominion. Students may enter at any time.

Full particulars sent free to any address.

C. A. FLEMING - Principal

HIGH CLASS PICTURES. .

The place to get the best Photos is at BULMER'S PHOTOGRAPH GALLERY.

SPECIAL ATTENTION

We pay Special Attention to Copying and Babies' pictures. Picture framing a specialty.

Try us for any kind of pictures and we will promise satisfaction.

Mrs. BULMER

Sydenham street, Flesherton.

BIG . . STOCK

We have just received in stock one of the finest assortments of

BLANKETS AND ROBES

in the market and can favor you with any requirements you will need in that line.

Also a large consignment of Imitation

PERSIAN LAMB COATS.

We have a fine collection of coats to to select from.

All Sold at Lowest Living Prices

WM. MOORE

FLESHERTON

BOYD, HICKLING & CO.,

FLESHERTON, ONT.

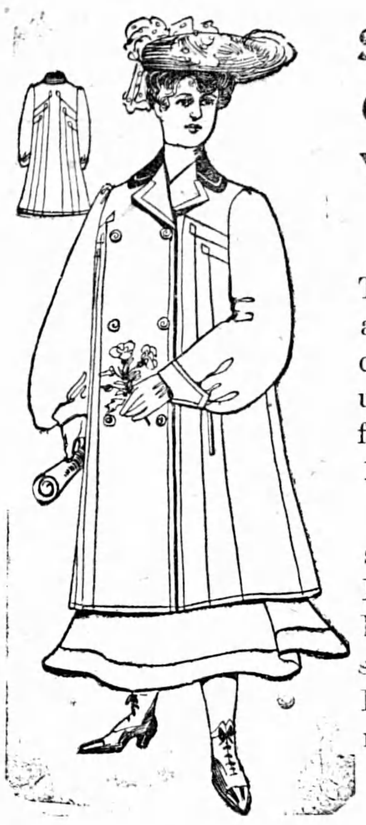

Stylish Coats For Young Ladies'

This week we are showing an assortment just received from the manufacturers, of very nobby coats, for young ladies' of 12, 14, 16 and 18 years.

One style is just as shown—Black, Frieze, Double Breasted, Box Back, velvet collar, Bishop sleeves, Turn Back Cuffs, Front and Back trimmed machine cording.

Special $4.95

Two Clothing Specials

Our $6.50 Raglan Overcoat

Men's Heavy Oxford Grey Cheviot Overcoats—Raglan style, turn back cuffs, vertical pockets, deep velvet collar, twill Italian linings, beautifully finished. Sizes 35—42.

Regular $7.50 Value for $6.50

Our Special Reefer

Men's Heavy Oxford Grey Frieze Reefers, deep storm collars, heavy plaid linings, well made and finished, good hard wearers.

Sizes 36 to 44. Special $3 75
Sizes 33 to 35. Special $3.50

Shoe Specialties for Little Folk

We're making a specialty of Children's and Infants Fine Footwear—the arrival of a large shipment this week gives us an elegant assortment to show you—much better than in other places.

The celebrated "CLASSIC" Shoe in Dongola, Box Calf and Vici Kid for Children—all sizes, big variety in styles, quality and finish the best and reasonable prices.

A Special for Hard Wear

Children's Buff Lace Boots, solid leather throughout, stout pegged sole, just right for fall wear. Sizes 8, 9 and 10. Regular 80 and 85c. goods.

Special 55c

HARDWARE - DEPART.

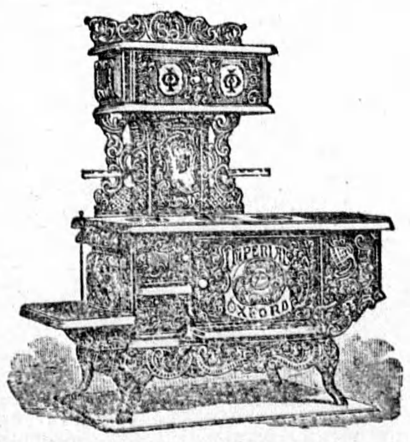

Stoves

Ranges

Heaters

Drums

Stove boards

Lanterns, Axes
Hay Knives, Cow Chains, Stall Fixtures
Machine Oil. Cylinder Oil, Separator Oil
Threshing Mitts, Packing, Belting
Guns, Rifles, Ammunition

Car Salt just unloaded

Get your Supply NOW