MARKDALE | F. T. HILL & CO. | MARKDALE

New Fall Dress-Goods.

The following comprise a few lines of our New Fall Dress Goods that have already been placed in stock. They are absolute perfection in weave, coloring and quality, the correct fabrics for fall and winter wear and the best values that have ever come our way or yours. Later on we'll have more to show you, yet if you require a new fall suit immediately, we have sufficient variety to give you a good choice. These among others, please note the prices:

Heavy Amazon Suitings in New Blue.

Grey, blue grey, steel grey, fawn, purple, also black. This is a magnificent line of goods for ladies' tailored suits and one that will give entire satisfaction. Full 50 inches wide, per yd only..... 55c

Ladies' Cloths for Tailored Suits.

Lovely new goods in navy, bright navy, new blue, myrtle, Nile, garnet, fawn, brown, grey, etc. These are rich, fine all-wool goods, warranted not to spot or shrink, are 42 inches wide and are sure to be fast sellers, per yard..... 65c

French Box Cloth.

Fine, heavy fabrics, equally suited for separate jackets or tailored suits, in navy and black colors. These goods are full 50 inches wide and for richness and durability surpass anything we have heretofore seen. Per yard only.....65

French Box Cloth (Black)

Two Lines in very fine Box Cloths, full 46 inch goods that will make an exceptionally nice, moderate priced suit, per yard 65c and..... 85c

Ladies' Cloth, (Black)

Extra fine ladies' cloth, full 50 inches wide. This material is non-shrinkable, and will not spot or gloss, and is unexcelled as a durable wearer, per yard..... 1 25

Black Venetian Suitings, 56 inches wide per yd..... 1 40

F. T. Hill & Co. | Markdale. | Importing Retailers.

The Advance

PUBLISHED WEEKLY AT THE OFFICE, COLLINGWOOD STREET, FLESHERTON, ONT., BY H. THURSTON.

$1 per annum strictly in advance

Advertising Rates:

One Column, 1 year, $30; half col., 1 year, $20 quarter col., one year, $15.

Transient advertisement charged at the rate cents per line for first insertion an 13 cents each subsequent insertion.

Away to the Wheatfields.

For The Advance

Westward, ho! The Flesherton contingent for the western wheatfields entrained on the eventful morn of the historic 13th of August, consisting of Messrs. Hopper, Turner, Carr, Cameron, Fisher, Lawrence, Richardson, Gibson, Flesher and others. The run to the concentrating point, Toronto, was pleasantly made, when here comes our first exciting incident. In the shuffling of the cars, to make up the train, one of our party got somewhat mixed in his anxiety to reach the wheatfields. When our train pulled out of the Union Station at 2 p. m., the enquiry ran round, what had become of Hopper. Various theories were advanced to explain his absence, but the one most accepted was that he had been run in, in consequence of his pushing around, and when the Central Prison grounds were being passed, many a wistful eye was cast, as the party noticed the guard pacing the wall with a loaded rifle. At last the wag broke the spel, as with a deep sigh he groaned, "Poor Hopper" A pleasant relief came, however, when the missing one was overhauled at North Bay. He had stolen a march and the laugh was his. The spokesman says our own Queen City beats them all. Dear old Toronto, for a while, adieu!

The run through to North Bay was a pleasing one; on, on, past the charming homes of our loved Ontario, the grain laden fields, the fruit strung orchards, the hearty yeoman, the buxom matron, the pretty maiden, waving a cheery God speed to the cheering crowd of sturdy harvesters bound for the western fields. And here we would remark, a more business-like train load it would be hard to throw together, for general becomingness, physical perfectness, intelligent manhood unbounded enthusiasm. Then, too, the party was enriched by the presence of a goodly number of Ontario's most favored members of the gentle sex, and it was interesting to note that gallantry and chivalry has not been relegated to the past ages, for the sterner sex appeared to vie with each other who could show the most gentlemanly courtesy to the ladies. Still, in the car where no ladies are present, men are men as they are the world over —men of various grades—and when some of them let themselves loose for a good time what a motley crowd they can be! Of course friends have said a fond good bye, sweethearts have been left behind, hence many appear to seek to drown in fleeting evilness. The black bottle is much in requisition and our suspicions as to its contents are soon verified, for effects rapidly appear, culminating in language and actions not the most enrobing. Time passes, conviviality dies, humanity can't stand the strain; darkness draws her curtain, tired nature gives way and a deep sleep takes possession of even a crowd of young men, and the song falters, the dance ceases, the boisterous racket is ended, peace comes at last. Then the hours pass as the train still rolls on, on. Morning dawns, and oh! such a sheepish lot of recently convival souls. Empty bottles are now put to better use than before, this time re-filled by the clear spring water by the way. When the farmers tea time came round, our knowing Turner pioneered the way to the engine, teapot in hand, and the obliging engineer, says alliteratively, turn the tap, Turner, and he returns with the steaming tea. Good for Turner! We relish it! A good strong cup of tea, and what a huge farmers' picnic is in a few minutes in full swing! We pass round and note what a medley of viands. Was ever such an assortment got together on earth before! But we remember, loving hearts prepared for the travelling ones and spared no pains to make the lunch tempting and plentiful. Yes men and women must eat to live, and midst smiles, laughter, jokes, conundrums, satire and repartee, the meal goes on apace, not the less relished because of the various and the varied improvised tables and contrivances employed.

North Bay is reached at midnight, while most of the crowd were wrapped in the arms of slumber, in cushioned seat and colonist berths. So deep a darkness reigns abroad, the wakeful ones cannot tell much about this divisional point of the way. But from this point onward, most of our party take a particular interest in the landscape as we pass rapidly along. It was here that the "Hon Cameron" lost his hat. A lurch of the car, a gust of wind and it was gone. Of course the Hon. Sir made the frantic grab, but the hat went one way, the train the other at 25 miles an hour. The gap widened quickly "Oh, he cried, 'tis gone, but it was a good one and I've only had it a month." Soon a friend loaned a cover until the Prairie Capital would be reached, so the Hon. Sir smiled again, as miles sped behind and the recollections of a lost friend. Is Nipissing all like this? leaped from many a lip as the rocks and scrub was passed, an apparently endless waste. Interest is quickened as beautiful water stretches appear and disappear in rapid succession. It is a solid road bed, at least, says the wag. As Nipissing stretches behind and Algoma stretches before, Cartier is reached for breakfast, and a right smart strip of a town it appears to be with its water works and electric light system, and modern goaheaditiveness seems to prevail. What feeds this town? asks an inquirer. The wit replies, "Manitoba wheatfields," for there appears no particular visible source of advantage, save the railway track and perhaps a mill or two, but we know the various lakes and rivers yield their quota of wealth in lumbering. Here we are quickly opposite the far famed Sault Ste. Marie, at the eastern end of lake Superior, but this point is at length left to the east and on we go west, and stop for dinner at Chapleau, another divisional point, a stirring place, although nestled, it seems, in the midst of a wilderness of rocks, lakes and scrubs. Here some of our party, attracted by the aroma of cooking viands, made their way around the station house to the back where the kitchen is situated, and, quart pail, pint tin, pitcher and mug in hand at an open window, to the woman who appeared, for hot water for the ladies to make tea. But it made one smile. The boys had met an amazon. Their excited enthusiasm was cut short. "No!" snapped the vixen, as she emphasized the word by touching a spring, and down clashed the window, while she tossed her haughty head, wheeling on her heel and waltzing into an inner room, while the thoroughly cowed crowed of hot water seekers spit out anathemas after her, more forcible than polite, and got their supply in more congenial quarters and with generous, courteous kindness extended them.

(To be continued.)

Sabbath Breaking.

To the Editor of the Advance.

The people of Queen's Valley are not much accustomed to seeing the Sabbath broken in their usually quiet and law-abiding vicinity, but there is at present a party of fisherman from Toronto located on John Weber's farm who seem to think nothing of taking their fishpole and basket and going fishing on Sunday, as I myself and others have seen them doing. If there is a repetition of this kind of work the said parties will be cited before a magistrate and dealt with according to law. Such acts of disrespect for the Sabbath do not reflect much credit on the proprietor of said farm, as he must certainly be aware of it

ON-LOOKER.

THE OWEN SOUND

Collegiate Institute

RE-OPENING

Tuesday, Sept. 3, 1901.

The Owen Sound Collegiate Institute will re-open for the Fall term on Tuesday, Sept. 3rd. at 9. a. m., when pupils will be enrolled and classified and classes organized for the General Course; the Commercial Course; for all grades of Teachers Certificates; for Pass and Honor Junior and Senior Matriculation, and for entrance into all the learned professions.

Staff and Equipment.

The staff consists of eight teachers, ALL SPECIALISTS, and men of the highest professional standing

The Equipments thoroughly modern and efficient, and among the best in Ontario.

Terms

The fees are: For County of Grey pupils, Ten dollars per year; for pupils from other countries Ten to Twelve dollars per year.

For Annual Announcement or other information, apply to

W. H. Jenkins, Principal. John Rutherford, Sec'y-Treasurer.

50 YEARS' EXPERIENCE

PATENTS

TRADE MARKS
DESIGNS
COPYRIGHTS &C.

Anyone sending a sketch and description may quickly ascertain our opinion free whether an invention is probably patentable. Communications strictly confidential. Handbook on Patents sent free. Oldest agency for securing patents.

Patents taken through Munn & Co. receive special notice, without charge, in the

Scientific American.

A handsomely illustrated weekly. Largest circulation of any scientific journal. Terms, $3 a year; four months, $1. Sold by all newsdealers.

MUNN & Co. 361 Broadway, New York

Branch Office, 625 F St., Washington, D. C.

Tamworth Boar! for Service.

Alvin (No. 728)

The undersigned has a thoroughbred Tamworth Boar for service on lot 140, T. & S. R., Artemesia. Terms $1.00.

THOS. LEVER, Prop.

THOROUGHBRED SHORTHORN

Bull for Service.

NO. 35112

'General Gordon'

The undersigned has a first class thoroughbred Shorhorn bull for service on lot 135, T. and S. R., Artemesia. This is one of the best animals in the country. Pedigree on application. Terms,—$1, Thoroughbreds, $3.

WM. DAVIS, Prop.

M. Richardson & Co.

Flesherton - Dundalk

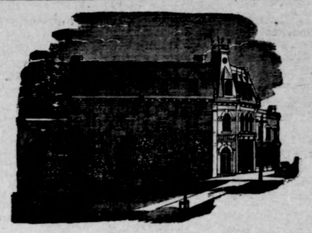

August Reductions.

In Prints, Muslins, and Wash Goods.

Regular 15c Patterns for..... 12½c
Regular 12½ Patterns for..... 10c
Regular 10c Patterns for..... 8½c
Regular 9c Patterns for..... 6½c

Our Prints in particular cover an immense Range of pretty patterns in popular shades —fast colors and wide width cloths.

Remnants & Short Lengths.

At Bargain Prices: Dress Goods Remnants, Carpet Remnants, Oilcloth Remnants, Tweed Remnants, Shirting Remnants, Ticking Remnants, Cottonade Remnants, Silk Remnants, Sateen Remnants, etc., etc., etc.

Ladies' Washing Skirts Reduced.

Crash Skirts, Linen Skirts, Pique Skirts, Regular $1.00 and $1.25, for..... 75c

All our Ready to Wear Skirts are cut in the newest style, well made and finished throughout.

Two Specials.

A Special purchase affords an opportunity to offer two exceptional values in Men's Tweed Suits, quite out of the common. Double Breasted Tweed Suits, nobby patterns, new colorings, all wool tweed, splendid wearers, well made, thoroughly well-lined and finished, full range of patterns.

Regular $7.50 for $5.

Single Breasted Sack Suits, nice patterns, light, medium and dark colorings, good, durable tweed, all well-made and finished, heavy linings. Full range of sizes.

Regular $6, for $4.25.

HARDWARE.

HARVESTING SUPPLIES.

Right Prices.

Binder Twine, Machine Oil, Harvest Mitts, Cradles, Cradle blades, Cradle Fingers, Lace Leather, Forks, Rakes.

Grindstones, Whetstones.

M. RICHARDSON & COMPANY

Vicinity Chips

Characteristics of the Past Week Carefully Culled for the Curious

Timothy Seed for fall sowing at the Medical Hall.

Fresh lime always on hand. J. H. Duckett, Eugenia.

Mr. W. Clayton moved into his new residence on Durham street on Tuesday.

A heavy horse and yearling driving colt for sale. J. H. Heard.

Apprentice wanted to learn milling. Apply to Osprey Farmers' Milling Co., Feversham.

Wanted—Good strong, smart, energetic boy to learn milling at John McGowan's roller mill, Kimberley.

Private or company funds to loan at from 4½ to 5 per cent. Expense low. Apply to Geo. Rutherford, Shelburne.

The Owen Sound district meeting of the Methodist church will be held in Flesherton on Wednesday, Sept. 11.

Rev. John Stafford will occupy the pulpit of the Baptist chapel on Sunday next, morning and evening, at the usual hour.

The express company will deliver express free in the village after the first of next month. We understand Mr. W. Trimble has the job of delivery.

John Lancaster, the brakesman wounded at the Proton Station wreck, succumbed to his injuries in Owen Sound last week This makes the third victim.

Shelburne was visited by a bad hailstorm one day recently when pieces of ice fell 1½ inches long and an inch wide, doing considerable damage to shade trees and gardens.

A united circuit garden party will be given at the Salem appointment, Priceville circuit, on Sept. 2, Labor Day. An afternoon of games and tea from 5 to 7, with a good program following will constitute the events of the day See bills for full particulars.

Flesherton band boys have engaged a new bandmaster in the person of Mr. A. E. Lewis of Toronto. Mr. Lewis is a tailor and has opened in business here. He was leader of Kemptville band for some time and for the past three years has been connected with the 42nd Highlanders of Toronto.

An ice cream social is to be held on the lawn of Mr. George R. Patterson, Friday, August 30th. Admission:—Adults 15c., children 10c. Proceeds to be used towards erecting a new Sunday school. Lunch to be served from 5.30 to 7 o'clock. Prof. Kemphas consented to be present and will render selections on the graphophone during the evening.

We publish this week an instalment of a letter received from the west by Mr. Frank Carr of Eugenia who left here on the farmers' excursion. The letter is exceedingly interesting and is probably the best bit of descriptive writing Mr. Carr has ever done. It is with great pleasure that we place it before our readers.

Mr. Malcolm Ferguson had two rings removed from his harness in the Methodist church shed Sunday evening. The removal of these might have resulted in an accident had they not been noticed in time. The rascal who did this act would do well to repent in time and return the rings. The authorities of this church will not allow a continuation of such vandalism and a severe lesson will be taught some one some of these fine days.

Last spring Mr. James Ashdown lost a valuable watch between his residence and the station, and notwithstanding that he advertised through the paper and by poster no word was heard of it until a week or so ago, when it was discovered in the tool house wrapped up in tissue paper to keep it from damage by dampness. No doubt the finder kept it until conscience began to prick too sharply and took this method of making restitution.

Two young men—R. Blair and S. Speer—residents of the back line west, were driving home from Markdale on Thursday evening last, and when approaching the railway were attacked by some miscreants hidden behind a fence, who fired stones at them. One of the missiles struck Blair on the head and rendered him senseless for some minutes. He would have fallen from the cart had it not been for his companion, who held him in until he recovered. The young men, who are both highly esteemed in their vicinity, are at a loss to account for the cowardly attack.

The Advance hopes to prevail upon the Stone Settlement cor. to reconsider his decision to resign from the staff, as we can ill afford to spare him. Looking upon the stone-throwing episode with the eyes of an outsider, we consider that the item was perfectly legitimate. Boys are apt to be a little frisky and they are also apt to minimize anything in the shape of wrongdoing of which they have been guilty. Possibly the real facts lie midway between the evidence adduced. However, the item as written by our correspondent did not and was not intended to injure anybody and on the contrary will doubtless be a good effect. Let the episode be now forgotten and continue your good office, Mr. Correspondent.

Obituary

Mr. Peter Holman of Flesherton passed away on Thursday evening after an extended illness, at the age of 66 years. Mr. Holman was a native of Sussex, England, and came to Canada in 1856, settling first in Brock township, and afterwards removing to Woodstock where he worked for Judge McQueen. He came to Artemesia in 1870, settling on the 5th concession. He was married in 1858 to Miss Annie Bowser, who survives him, and by whom he had six children —George of Grand Rapids, David, who is a minister in the States, Henry, who is living on the homestead, Mrs. H. Stone and Mrs. John Chard, Artemesia; and Mrs. R. Strain of Manitoba. Deceased removed from the farm seventeen years ago and with his wife took up residence in Flesherton. He was a member of the Methodist church. The funeral took place to Flesherton cemetery on Saturday afternoon and on Sunday morning a memorial service was held when Rev. Mr. Wilson preached from the text Job 25th chapter, 25th and 26th verses: "For I know that my redeemer liveth." There was a large congregation present. A few days before he died Mr. Holman sang "Rock of Ages," also "Jesus, Lover of my Soul" and then kneeling down prayed for sustaining grace in his weakness and that his family and friends may be all drawn closer to the Saviour. Seeing that he could no longer sit in his chair, the family laid him down, where he lay unconscious from Tuesday morning, 7 o'clock, until Thursday at five p. m., when the spirit took its flight.

Personals

Miss Lizzie White and Miss Daisy Stephenson, both of Toronto, are guests of the Misses Crossley.

Miss Amy Kerr is visiting friends at Heathcote.

Mr. Jared Baker of Stayner was a guest over Sunday at the residence of Mrs. Joy.

Rev. Ivison Wilson is spending this week at the Pan American.

Mr. Lorenzo Norris of Woodstock, returned home after spending his holidays with his parents in town.

Miss Stella Loucks is in the city this week attending the millinery opening.

Mrs. Cuthbert (nee Miss Sophia Campbell) and little daughter of Washington, D.C., were guests of Mr. and Mrs. D. McTavish during the past week It is seventeen years since Mrs Cuthbert left Flesherton. She is the owner of a successful photographic business in Washington.

The Asthmatic's Agony.

Wakeful nights, suffocating sensations, difficult breathing. Who can describe it? This disease, partly congestive, partly the result of microbe irritation, is no longer treated by ruinous stomach destroying drugs, but by Catarrhozone, that destoys the microbe, relieves congestion and relaxes the nervous irritability that renders breathing so difficult. The medication is carried by the air you breathe to the very seat of the disease, and removes at once the cause. The great discovery is known as Catarrhozone. Its influence upon Asthma is simply marvelous. Catarrhozone prevents as well as cures, and is the only remedy guaranteed to cure. Your money back if it fails Two sizes at all dealers, 25c. and $1.00

RECKLESS CLEARING SALE.

At the People's Popular STORE

We want to Increase our Cash Sales by $3000 For *The Next Thirty Days.*

And in order to accomplish this we will commence on Thursday, **AUGUST 1st** one of the most reckless slaughter sales that the people of Flesherton and surrounding country have ever been benefited by. The public as a rule are not interested why a merchant should make them a present of his profits so long as they receive the benefits. However, our stock is too large, so remember this sale does not consist of summer goods only but everything in Dry Goods, Boots, Shoes, Crockery,

Will be sold Regardless of Profits

Dress Goods in a very short time you will be wanting to see fall styles in dress stuff. In the meantime we're making this a great ready month for that occasion, all goods will be marked at prices that you cannot resist. There will be a clean sweep, no matter what the cost. We mention a few to show you how we go about it;

3 pieces new choice dress goods, reg. 90c., now 40c.
5 pieces worsted suitings, reg. $1.25, for .. 65c.
And several other lines which we have not space to mention.

Muslins. We have about 10 pieces left that will be sold at about half price.

Clothing This is the line where we certainly do an immense business, and we have the nobbiest goods at the lowest prices—we can fit the great and the small. Our clothing sales have more than doubled this year, and we are determined to double itself again, so here goes, the knife has been sunk deep into the profits and you are to receive the benefit:

Men's Suits, regular $5.75 for $4.75
Regular $11.50 for $9.00
Regular $9.00 for $7.00
Big reductions in Boys' clothing.

BOOTS AND SHOES We carry a nice line, and for this sale we have them marked at reductions.

Everybody Made to Feel At Home in Our Store

C. J. Sheppard

The People's Popular Store.

A Pathetic Story.

A pitiable story has come to light through the medium of the police. An aged couple named Simpson, who resided in the vicinity of Hanover, borrowed four hundred dollars on their farm in order to tide them over a temporary difficulty. Before the money could be returned they became ill and could not pay it back, and their farm was confiscated. They made their home in an old barn of a place in the rear of Mrs. McColl's house near the north end of Water street, near the C.P.R. track, and have lived there in the utmost poverty for more than a year, the old man doing what he could occasionally to pay the rent. His wife particularly was generally ill and lacked medical attendance, suffering always. At last starvation drove the old man to the police, and he asked that he and his wife be put in jail. This Chief of Police McAuley could not do because they had committed no crime. The attention of Mayor Read was drawn to the matter and he visited their apartments, finding the aged unfortunates in the utmost misery and squalor. Arrangements are now being made for their comfort, and they may be removed to the hospital.—O. S. Times.

Dundalk.

From Our Own Correspondent.

Intended for last week.

The copious showers are helping the root crops wonderfully.

Our gristmill is slowly progressing, and when finished will be a very great convenience to the farmers

Mrs. McLaughlin and daughter returned to their home in Toronto, after a few weeks holidaying with friends in town and vicinity

Mr., Mrs. and Miss Fraser, of Conneaut, Ohio, are visiting at Mr. Archibald's and Mr. W. J. Symiston's.

Mrs. Irwin returned to her home in Barrie after visiting her mother and other friends here.

Miss Curliss of Bolton spent a few days visiting her brother, George, of McFarland & Richard's.

Mrs. Hammond and children, of Tara, and formerly of this place, are renewing acquaintances in town this week.

Mr. and Mrs. W. H. Calhown, of Orangeville are holidaying in town with the former's mother and other friends.

Farm to Rent.

Lot 38 con. 5, Artemesia, containing 1 0 acres 85 cleared and under fence. Apply to H. DOWN At F. G. Karstedt's, Flesherton.

D. McTavish FLESHERTON

Keeps On Hand

REPAIRS

For Massey Harris, Noxon, Fleury and Wilkinson farm implements, Fleury and Verity plows on hand all the time, also all kinds of repairs for the same. We manufacture Wagons, Buggies, Cutters, Sleighs, etc. Horseshoeing promptly attended to. Special attention to tender contracted feet. Logging and Plow Chains constantly on hand.

For Good...

First Class Bugies, Pleasure and Farm Waggons, Spring Tooth and Iron Harrows, Fleary, Dick, McGill and Dyment, Butterfield Company Plows, and all kinds of shares. Also Spramotors, of brass and other kinds of make, Cream separators of different kinds, horse Shoeing, Painting and Trimming carriages and all kinds of Blacksmithing and wire fences, go to

J. H. Heard, Flesherton.

House & Lot For Sale.

Block F. No. 15, 16, Flesherton, good frame house and barn stable, good well, apple and fruit trees, good well, also Park lot, block N. lot 4, containing 1 acres. Apply to Andrew Wilkins or to W. H. Sloan

25th July tf Kimberley.

Osprey - Voters' List

Notice is hereby given that I have transmitted or delivered to the persons mentioned in sections five and six of the Ontario List Act, the copies required by said sections to be so transmitted or delivered of said list, made pursuant to said act, of all persons appearing by the last revised Assessment Roll of the said municipality as electors for members of the Legislative Assembly and at municipal elections; and that said list was first posted up at my office, at Markdale, on the 15th day of August, 1901, and remains there for inspection.

Electors are called upon to examine the said list, and if any omissions or any other errors are found therein, to take immediate proceedings to have the said errors corrected according to law.

Dated this thirteenth day of August, 1901.

THOS. SCOTT. Clerk.

Cook's Cotton Root Compound

Is successfully used monthly by over 10,000 ladies. Safe, effectual. Ladies ask your druggist for Cook's Cotton Root Compound. Take no other, as all Mixtures, pills and imitations are dangerous. Price, No. 1, $1 per box; No. 2, 10 degrees stronger, $3 per box. No. 1 or 2, mailed on receipt of price and two 2-cent stamps. The Cook Company Windsor, Ont.

No. 1 and 2 sold and recommended by all responsible Druggists in Canada.

No. 1 and No. 2 is sold in Flesherton by W. R. Richardson and W. S. Christoe, Druggists

Fall Term Begins

MONDAY, SEPT. 2nd.

AT THE

NORTHERN Business College

OWEN SOUND ONT.

Young men and women cannot do better than to take a course at this INSTITUTION as a start in life. A post card will bring you full particulars. Address

C. A. Fleming, Principal

OWEN SOUND, ONT

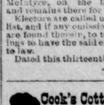

Before. After.

Wood's Phosphodine,

The Great English Remedy.

Sold and recommended by all druggists in Canada. Only reliable medicine discovered. Six packages guaranteed to cure all forms of Sexual Weakness, all effects of abuse or excess, Mental Worry, Excessive use of Tobacco, Opium or Stimulants. Mailed on receipt of price, one package $1, six $5. One will please, six will cure. Pamphlets free to any address.

The Wood Company, Windsor, Ont.

Wood's Phosphodine is sold in Flesherton by W. R. Richardson and W. S. Christoe, Druggists.