F. T. HILL & CO

Bargains for August. . .

Beginning Wednesday evening we place on sale some very remarkable values. These are all serviceable lines and at the reduced prices are sure to be quick sellers. We want to make the month of August like all that have preceded it, show a substantial increase over corresponding months as compared with past seasons. If you are looking for real genuine bargains you'll find them here in the right kind of goods These for instance :

100 Pair Mens, Womens, Girls and Boys Shoes at $100 Per Pair.

To usher in the month of August we place on sale Wednesday evening exactly one hundred pairs high-class shoes at $1 per pair. None of these were made to be sold at less than $1.35 and some were as high as $2.50. Almost all sizes are represented and by coming early we promise to fit you. Fine or course, laced and gaiters, you'll have a good choice. Per pair on Wednesday evening.....$1.00

Specials in Dress Goods.

15 Dress Lengths in fancy effects, some silk and wool mixtures, others fine all-wool To clear these out in a hurry we make the price exactly one half their value.

35 ct. Summer Corsets at 25 c.

Ladies Summer Corsets from size 19 up that have sold all season at 35 c we clear now at per pair....25

Men's Fancy Shirts at 50 cents.

Only a few of each line but sufficent in all sizes to give you a good choice. Worth up to 95 cents, you can take your choice now at.....50

Children's Shoes, sizes 3, 4, 5 and, per pair 35 c.

These are all serviceable wearers—a little above medium weight—worth up to 80 cts. per pair. We want to clear them out soon and have made this unheard of price for that season, your choice only....35

25 ct. Fancy Muslins at 15.

All that's left of our Fancy Muslins—this season's newest goods—that retailed up to 25 cts. per yard, we place on special sale to clear at 15 cts. per yard. A few days at this price will clear them out.....

Men's Heavy Cotton Sox, 3 pr for 25c.

15 dozen pair Men's Heavy Cotton Sox, good value at 12 cts per pair, on sale 3 pair for.....25

Men's Straw Hats.

A special price on each to clear.

1,000 yards Print at 5 cts.

You'll have to see these to appreciate the low price—some are worth up to 10 cents

Children's and Misses Ready-to-wear Dresses for 75 c.

28 Dresses for girls of 5 to 12 years, nicely made and trimmed, very satisfactory wearers at positively less than the bare cost of material. Ask to see them, each 75

F. T. HILL & CO., Markdale.

The Advance

PUBLISHED WEEKLY AT THE OFFICE, COLLINGWOOD STREET, FLESHERTON, ONT., BY J. H. THURSTON.

$1 per annum strictly in advance

Advertising Rates:
One Column, 1 year, $50; half col., 1 year, $30 quarter col., one year, $15.

Transient advertisement charged at the rate cents per line for first insertion an 1 3 cent ach subsequent insertion.

The Manitoba wheat yield this year will be phenomenal. The editor of the Farming World estimates this yield at 40 million bushels. A Manitoba paper suggests that business in towns be suspended and that all burghers turn in to help save the crop.

Summer accidents are now chronicled every day. Drownings, shootings and suicides are prevalent, but Railway accidents easily hold the lead and the C. P. R. is getting its full share. The dividends paid by this company will probably fall short this year.

The population of Canada has been announced as 5,400,000, about 600,000 of an increase over the last census. Of course when the Reformers came into power they expected a veritable boom in population—in fact that the heathen of foreign countries would rush with a wild energy to get under their protection. As this stampede evidently did not occur they are offering the explanation that the other fellows padded the lists in former years and that the population when they came on deck was not so large as was supposed.

We have several beauty spots near Flesherton, which, if properly developed would make beautiful summer resorts, foremost among these, of course, being Eugenia. But Cullin's lake, a mile below this station, could be made one of the most charming spots and one which we believe would pay well on an investment. If this lake were purchased by some men of means, stocked with bass and a summer hotel erected, it would certainly attract a large number of visitors. Let some of our monied men think the matter over.

To Break up a Cold

all you require is a glass of hot water, a little sugar, and thirty drops of Polson's Nerviline. Take it real hot, and in the morning you will wake up without a cold. When depressed or tired, try Nerviline; it will tone you up better than stimulants. Nerviline wards off all sickness and keeps people well. Large bottles 25c.

General News Items.

James Cameron of Oakville was run over and killed on the railway at Newmarket.

William Jones, a porter at the Ocean House, Toronto, was found dead on Lee Avenue with a bullet in his head.

Mrs. Cameron, wife of Rev. Charles Cameron of Windsor died from injuries received by her clothing catching fire.

Mr. Edward Piper of Littlewood was drowned at Port Stanley. His hat blew off, and he upset the boat in trying to secure it.

While landing a large maskinonge at Chemong Lake Bessie Dixon of Maple Creek upset the canoe. She was only a few minutes in the water, but was taken out dead.

Walkerton boasts the fastest pacing horse in Canada, Captain Brino, owned by Mr. R. Harrison, with a record of 2:07¾.

Brant Township last year abolished statue labor, and so much gravel has been used on the roads since that the supply is getting exhausted.

Nora, the 3-year-old daughter of Mrs. H. H. O'Reilly of Orangeville, was drowned in Caledon lake in a few inches of water. No one saw the accident.

A young man named Frank Adams of Shelburne has been committed for trial on a charge of rape, preferred by a 13-year-old girl named Sarah Ann Neely, whose parents reside in Parry Sound.

Corn Need

Is at hand, for with aching corns, a prompt, safe and painless remedy is needed. This is just what Putnam's Painless Corn and Wart Extractor is—prompt, painless and permanent. All druggists sell it.

The night was intensely hot, and J. Barry undertook to sleep on the top of the verandah at the Temperance House. The result was he rolled off, broke his wrist and was severely cut and bruised. —Coldwater Planet. Strange that such a thing should occur at a temperance house.—Mirror.

Mr. A. M. Taylor of Annan who is buying and packing apples for Owen Sound dealers begins operations this week. He says that the crop will not be as large as expected, but will be a fair average here. The prices for harvest apples will run from $1 up to $1.20, while the dutchess will bring $1.25 to $1.50. The price for winter stock has not been fixed, but will range from $1.75 to $2 on the tree.—Times.

Bert Drinkwater, a deck hand on the steamer Dixon, was drowned in the harbor at Owen Sound, Sunday morning. He was washing the side of the steamer when the plank on which he was sitting slipped from its support, precipitating him into the water. The young man must have been struck by the falling plank, as he never rose to the surface. His body was recovered in about forty minutes. The young man was about 22 years of age, and was a son of the second engineer of the steamer.

Angus Black, locally known as "Boy" Black, until recently a licensed tavern-keeper of Duntroon, is in the lockup at Collingwood charged with arson. The complainant is John Henderson, also a tavern keeper at that village, and the once business rival of the prisoner. The particulars of the charge are that Black offered money to one Thomas Gray to set fire to Henderson's buildings at Duntroon, and that in the latter's belief the prisoner in company with one Edward Lee did set fire to the buildings on the 7th of April last. Henderson's hotel stables were burned on the morning of that date Shortly afterwards, or about the beginning of the license year in May last, Black went out of business, his mother the owner of the tavern premises, selling out to J. F. Wilson of Everett, the present licensee. Lee, the other defendant, is in prison serving a sentence for theft. Black was arraigned before Magistrate Watson at Collingwood on Friday last, and his council asked for and obtained an adjournment for a week; so that the matter comes up again to-morrow, the 9th inst. Black has had in the meanwhile to remain in the lockup, the magistrate peremptorily refusing bail. Mr. Sullivan, here, is acting for the prisoner.—Stayner Sun.

The following highly original composition on the subject of water is credited by an English paper to an American boy:—"Water is found everywhere, especially when it rains as it did the other day, when the cellar was half full. Jane had to wear her father's rubber boots to get onions for dinner. Onions make your eyes water and so does horseradish when you eat to much. There are a good many kinds of water in the world —rain-water, soda-water, holy-water and brine. Water is used for a good many things. Sailors use water to go to sea on. Water is a good thing to fire at boys with a squirt-gun and to catch fishes in. My father caught a large one and when he pulled it out it was an eel. Nobody could be saved from drowning if there wasn't any water to pull them out of. Water is first-rate to put fires out with. I love to go to a fire—see the men work at the engines. This is all I can tell of about water—except the food.

50 YEARS' EXPERIENCE

PATENTS

TRADE MARKS
DESIGNS
COPYRIGHTS &C.

Anyone sending a sketch and description may quickly ascertain our opinion free whether an invention is probably patentable. Communications strictly confidential. Handbook on Patents sent free. Oldest agency for securing patents.

Patents taken through Munn & Co. receive special notice, without charge, in the

Scientific American.

A handsomely illustrated weekly. Largest circulation of any scientific journal. Terms, $3 a year; four months, $1. Sold by all newsdealers.

MUNN & Co. 361 Broadway, New York
Branch Office, 625 F St., Washington D. C.

Tamworth Boar for Service.

Alvin (No. 728)

The undersigned has a thoroughbred Tamworth Boar for service on lot 140, T. & S. R., Artemesia. Terms $1 00.

THOS. LEVER, Prop.

THOROUGHBRED SHORTHORN

Bull for Service.

NO. 35112

'General Gordon'

The undersigned has a first class thoroughbred Shorhorn bull for service on lot 75B. T. and S. R., Artemesia. This is one of the best animals in the country. Pedigree on application. Terms,—$1, Thoroughbreds, $3.

WM. DAVIS, Prop.

M. Richardson & Co.

Flesherton - Dundalk

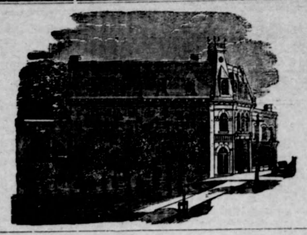

August Reductions.

In Prints, Muslins, and Wash Goods.

Regular 15c Patterns for..... 12½c
Regular 12½ Patterns for..... 10c
Regular 10c Patterns for..... 8½c
Regular 9c Patterns for..... 6½c

Our Prints in particular cover an immense Range of pretty patterns in popular shades —fast colors and wide width cloths.

Remnants & Short Lengths.

At Bargain Prices: Dress Goods Remnants, Carpet Remnants, Oilcloth Remnants, Tweed Remnants, Shirting Remnants, Ticking Remnants, Cottonade Remnants, Silk Remnants, Sateen Remnants, etc., etc., etc.

Ladies' Washing Skirts Reduced.

Crash Skirts, Linen Skirts, Pique Skirts, Regular $1.00 and $1.25, for..... 75c
All our Ready to Wear Skirts are cut in the newest style, well made and finished throughout.

Two Specials.

A Special purchase affords an opportunity to offer two exceptional values in Men's Tweed Suits, quite out of the common. Double Breasted Tweed Suits, nobby patterns, new colorings, all wool tweed, splendid wearers, well made, thoroughly well-lined and finished, full range of patterns.

Regular $7.50 for $5.

Single Breasted Sack Suits, nice patterns, light, medium and dark colorings, good, durable tweed, all well-made and finished, heavy linings. Full range of sizes.

Regular $6, for $4.25.

HARDWARE.

HARVESTING SUPPLIES.

Right Prices.

Binder Twine, Machine Oil, Harvest Mitts, Cradles, Cradle blades, Cradle Fingers, Lace Leather, Forks, Rakes.

Grindstones, Whetstones.

M. RICHARDSON & COMPANY

Vicinity Chips

Characteristics of the Past Week Carefully Culled for the Curious

Osprey voters' list is now in the hands of the clerk.

Pallister—On Sunday, 11th inst., to Mr. and Mrs. Thos. Pallister, a son.

Any quantity of No. 1 spruce siding at Ceylon planing mills.

A heavy horse and yearling driving colt for sale. J. H. Heard.

Seed fall wheat, last year's growth, for sale, J. A. Kennedy, Ceylon P. O.

Shingles for sale—A large quantity in stock at Rockvale Mills. Armstrong Bros.

Mr. P. Munshaw of Eugenia captured a trout near Kimberley on Monday which weighed two pounds, fifteen ounces.

Mr. W. Thompson, postmaster of Dobbinton, paid his usual summer visit to friends here last week.

A jolly load of Dundalk young folk passed through town on Thursday on their way to Eugenia.

Just received at the Medical Hall—a large assortment of school supplies and fancy note paper for school opening.

Mr. Crossley took down a large bus' load of people on Sunday to view the Proton wreck.

Eighteen harvest excursionists left this station on Tuesday morning for the Manitoba wheat fields.

Apprentice wanted to learn milling. Apply to Osprey Farmers' Milling Co., Feversham.

Wanted—Good strong, smart, energetic boy to learn milling at John McGowan's roller mill, Kimberley.

Private or company funds to loan at from 4½ to 5 per cent. Expense low. Apply to Geo. Rutherford, Shelburne.

The Methodist Sabbath school will picnic at the beavermeadow on Friday afternoon.

Master Bert Barnhouse secured four or five fine photographic views of the Proton Station wreck.

There is another shuffle among the tailors in town, Mr. Baker having sold out to Mr. Alexander. Mr. Baker does not know where he will locate.

Our correspondents are evidently in the harvest fields this week. Hope they will have the grain all gathered by next week.

Remember that the cash prices T. J. Sheppard is giving at present is only for this month, so a note of warning is to buy quick and get a bargain.

FOR SALE—One good second hand 16 H. P. engine with locomotive boiler. Waterous manufacture. J. Hickling, Maxwell.

Rev. Ivison Wilson will begin a series of Sermons on Sunday morning next on "The trinity of Graces." In the evening he will speak on "Why some people do not go to church."

A little son of Mr. Henry Holman, aged 13, of the 4th line, Artemesia, got his leg badly broken about three inches above the ankle one day last week, by the slewing of a stick of timber. Dr. Scott of Maxwell set the limb.

The country and village public schools will open for the fall term on Monday next. We understand that our late principal will hold the pointer for eight or ten days after school opens, after which the principal, Mr Fawcett will take over his duties.

The second harvest excursion left on Tuesday morning for the wheatfields of the west. Among those who left this part are: Messrs. Frank T. Carr, Solomon Turner, Wm Hopper, W. Lawrence, T. and S. Fisher, S. Cameron, I. Linton, W Russell, John Gibson, Bert Flesher.

We had the pleasure of looking at a pretty little garden while in Markdale on Saturday. C. P. R. Agent Ceasar is the owner of this little beauty spot which is filled with roses, cannas, gladioli, clematis, dahlias and dozens of other pretty flowering plants Mr. Ceasar takes great pride in his flowers, and these answer freely to the tender touch of his careful hand.

A horse belonging to Mr. Will Smith, liveryman, was left without tieing at the station on Wednesday evening, and of course ran away. When found just west of this village there was a badly demoralized buggy. The shafts were turned back under the buggy and the animal was fastened only by the lines, which had got wound up in some manner. A new top, three new wheels, new dashboard and shafts are what will now be required to put the vehicle in running order.

Rev. Dr. Fontaine, who is on a holiday visit with friends in this district, and who was mentioned in the paper last week, is giving the people of Flesherton a rare treat. Last week he lectured in the Presbyterian church on a camel trip from Egypt to Jerusalem, and on Wednesday of this week (too late to report) he lectures in the Methodist church on "The sublime and the ridiculous in Palestine." Mr. Fontaine is a man of many parts and among others is a lightning sketch artist and a singer. We will speak more at length about his Wednesday evening lecture next week.

RECKLESS CLEARING SALE

At the People's Popular STORE

We want to Increase our Cash Sales by $3000 For *The Next Thirty Days.*

And in order to accomplish this we will commence on Thursday, **AUGUST 1st** one of the most reckless slaughter sales that the people of Flesherton and surrounding country have ever been benefited by. The public as a rule are not interested why a merchant should make them a present of his profits so long as they receive the benefits. However, our stock is too large, so remember this sale does not consist of summer goods only but everything in Dry Goods, Boots, Shoes, Crockery,

Will be sold Regardless of Profits

Dress Goods in a very short time you will be wanting to see fall styles in dress stuff. In the meantime we're making this a great ready month for that occasion, all goods will be marked at prices that you cannot resist. There will be a clean sweep, no matter what the cost. We mention a few to show you how we go about it;
3 pieces new choice dress goods, reg. 90c., now 40c.
5 pieces worsted suitings, reg. $1.25, for .. 65c.
And several other lines which we have not space to mention.

Muslins. We have about 10 pieces left that will be sold at about half price.

Clothing This is the line where we certainly do an immense business, and we have the nobbiest goods at the lowest prices—we can fit the great and the small. Our clothing sales have more than doubled this year, and we are determined to double itself again, so here goes, the knife has been sunk deep into the profits and you are to receive the benefit:
Men's Suits, regular $5.75 for **$4.75**
Regular $11.50 for **$9.00**
Regular $9.00 for **$7.00**
Big reductions in Boys' clothing.

BOOTS AND SHOES We carry a nice line, and for this sale we have them marked at reductions.

Everybody Made to Feel At Home in Our Store

T. J. Sheppard

The People's Popular Store.

We have some of that good machine oil left yet at T. J. Sheppard's.

Mrs. A. M. Gibson, to the delight of her many friends, continues to improve in health, and is able to go out shopping. The doctors are quite nonplussed by her recovery, but attribute it to careful nursing.

Personals

Mr. and Mrs. R. P. Dalgleish of Mt. Forest were guests this week at the Methodist parsonage.

Miss C. Armstrong of Toronto is a guest of Mrs. J. W. Armstrong.

Mr. A. Meredith of Durham visited friends in town this week.

Mrs. Leflar of Gladstone, Mich., and Mrs. Welliver of Sault ste. Marie are guests of Mrs. W. A. Armstrong.

Mr. John Bannon of Dundalk is the guest of Mrs. W. A. Armstrong.

Miss Bessie Aikenhead of New York is the guest of Mr. and Mrs. Fred Hickling.

Mrs. Aikenhead of New York is visiting at Mrs. J. W. Armstrong's.

Master Reggie Howard of Markdale is visiting his grandmother, Mrs. Wm. Howard.

Misses Mary and Wilhemina Tweed of Florence, Mich., visited friends in Flesherton and vicinity last week.

Mr. P. McCullough of Markdale was a caller on The Advance on Monday. He was on his way to visit friends at Georgetown.

Mr. Alfred Pye of Arnprior called on his sister, Mrs. (Dr.) Carter last week while on his way to Manitoba. He was accompanied by his little daughter Bessie who remains here to make a visit with her aunt.

Miss Lamont of Toronto is visiting her brother, Rev. Mr. Lamont.

Mrs. Pickell of Darlington, is visiting her sister, Mrs. Robt. Trimble.

Mrs. (Dr.) Roseborough of Mich., is a guest of Mrs. W. A. Armstong this week.

F. T. Carr of Eugenia went on Tuesday morning on the harvest excursion to Percy, Assa., N. W. T., for a month or two, there to help his sons harvest 200 acres of the golden grain, and incidentally to further his interest in a section of land, located by himself and sons, in the now famous Souris district wheat belt.

On A Camel's Back.

On Wednesday evening of last week the Rev. Dr. Fontaine gave a most interesting and instructive lecture in the Presbyterian church on "One Thousand Miles on a Camel's Back." Beginning at Cairo they made preparations for the journey, providing 12 dromedaries and 17 camels. Dr. Fontaine say the difference between a camel and a dromedary is that a dromedary is a female camel. On the 17 camels the Arab attendants, guides, runners, etc., put provisins to last 110 days, consisting of turkeys, chickens, eggs, canned stuffs, water, dates, prunes, and a large number of other eatables; also hay, charcoal, two large tents, an iron range, 12 matresses, and other necessaries. The first place of interest was the pyramids, one of which is 720 ft. by 720 ft. by 365 ft., the height of the stones of which it is built being about seven and a half or eight feet. This pyramid was mounted by the party. After some time they came to a huge wedge shaped rock, the face of which is about 900 ft. high and almost perfectly perpendicular. At this juncture in the discourse the Dr. sang "Jesus is a Rock in a weary land" in the Arabic tongue. After crossing into Palestine at length they arrived at the wilderness of Sin. Sandy desert was passed for considerable distance till they came to where there was no sand but large round smooth boulders and crevices and cracks which decended about 80 or 100 ft. these openings being full of copper-head snakes and is the place where so many of the Israelites died from the bites of venomous snakes. While passing through this section, which is done at the rate of three miles a day, the camels and Arabs wear long rubber boots. At one place the Dr's dromedary was charmed by a monster snake so that she could not move and but for the speedy despatch of the snake by the Arabs, it might have been a serious accident. After passing this they came to a fire sand, so fine that when the least breeze blew the travellers had to be completely wrapped in blankets or sheets, which was done very quickly by the Arabs, to prevent smothering. The party then approached Mount Sinai and ascended to the top and afterwards proceeded to the Jordan, which is one of the muddiest rivers on earth and falls about 1650 ft. in about 4 miles. It is exceedingly swift and three sailors were drowned while attempting to swim in it. Dr. Fontine says it would be impossible for any man to baptize by immersion on account of the swift and rapid waters. Journeying onward a short time brought them to Jerusalem, one of the filthiest cities on the face of the earth. Its population is about 144,000 and covers about 200 acres of land which does not include the 34 acres within the Temple enclosure. The mud in the streets is very deep and only two streets in it can be driven upon, the remainder are such that an ordinary man can touch both sides at once with outstretched arms. All sorts of rubbish is thrown into the streets, such as dead pigs, ashes and all household refuse. One of the places visited was the Tabernacle of Holy Sepulchre which is a Roman fraud from top to bottom, as Christ was not buried there for three reasons: 1st, the Jews consider the ground near a tomb to be unclean for a certain distance around it; 2nd, that there were no other tombs in the city; 3rd, as Christ was considered such an impostor the Jews would not allow him to be buried there. Another fraud of the Jews is the selling of old spikes and splinters of cedar representing them as the spikes that nailed Christ to the cross and splinters of the cross. Each one of the party had secured three nails and a splinter paying from $2.50 to $4.50. Another peculiar fraud was that of a particular stone in the middle of the street which a Jew asserted was one of the stones that "cried out." "They didn't cry out," replied one of the party, "because Christ said 'if these held their peace the very stones would cry out,' but they didn't hold their peace therefore the stones did not cry out." "But that is one that would have cried out" replied the Jew. In conclusion the Dr. said that Canada was the fairest and best country he had ever seen and he had travelled around the globe three times.

D. McFavish

FLESHERTON

Keeps On Hand

REPAIRS

For Massey Harris, Noxon, Fleury and Wilkinson farm implements, Fleury and Verity plows on hand all the time, also all kinds of repairs for the same. We manufacture Wagons, Buggies, Cutters, Sleighs, etc. Horseshoeing promptly attended to. Special attention to tender contracted feet. Logging and Plow Chains constantly on hand.

For Good...

First Class Bugies, Pleasure and Farm Waggons, Spring Tooth and Iron Harrows, Fleary, Dick, McGill and Dyment, Butterfield Company Plows, and all kinds of shares. Also Spramotors, of brass and other kinds of make, Cream separators of different kinds, horse Shoeing, Painting and Trimming carriages and all kinds of Blacksmithing and wire fences, go to

J. H. Heard, Flesherton.

House & Lot For Sale.

Block P., No. 15, 16, Flesherton, good frame house and large stable, good garden and fruit trees, good well, also Park lot, block S. lot 4, containing 4 acres. Apply to Andrew Wenk as or to W. H. Sloan
25th July tf Kimberley.

Osprey - Voters' List.

Notice is hereby given that I have transmitted or delivered to the persons mentioned in sections five and six, of the Voters List Act, the copies required by said sections to be so transmitted or delivered of said list, made pursuant to said act, of all persons appearing by the last revised Assessment Roll of the said municipality at elections for members of the Legislative Assembly and municipal elections; and that said list was first posted up at my office, at McIntyre, on the 15th day of August, 1901, and remains there for inspection.

Electors are called upon to examine the said list, and if any omission or any other errors are found therein, to take immediate proceedings to have the said errors corrected according to law.

Dated this thirteenth day of August, 1901.

THOS. SCOTT, Clerk.

Cook's Cotton Root Compound

Is successfully used monthly by over 10,000 Ladies. Safe, effectual. Ladies ask your druggist for Cook's Cotton Root Compound. Take no other, as all Mixtures, pills and imitations are dangerous. Price, No. 1, $1 per box; No. 2, 10 degrees stronger, $3 per box. No. 1 or 2, mailed on receipt of price and two 2-cent stamps. The Cook Company Windsor, Ont. No. 1 and 2 sold and recommended by all responsible Druggists in Canada.

No. 1 and No. 2 is sold in Flesheron by W E. Richardson and W. S. Christoe, Druggists

Fall Term Begins

MONDAY, SEPT. 2nd.

AT THE

Northern Business College

OWEN SOUND ONT.

Young men and women cannot do better than to take a course at this INSTITUTION as a start in life. A post card will bring you full particulars. Address

C. A. Fleming, Principal

OWEN SOUND, ONT

Before. After.

Wood's Phosphodine,

The Great English Remedy. Sold and recommended by all druggists in Canada. Only reliable medicine discovered. Six packages guaranteed to cure all forms of Sexual Weakness, all effects of abuse or excess, Mental Worry, Excessive use of Tobacco, Opium or Stimulants. Mailed on receipt of price, one package $2, six, $5. One will please, six will cure. Pamphlets free to any address.
The Wood Company, Windsor, Ont.

Wood's Phosphodine is sold in Flesherton by W. S Christoe and W. E. Richardson, Druggists