Our 23rd Spring Opening in Flesherton!

TWENTY-THREE YEARS AGO WE opened our First Spring Stock, a very modest small assortment of general merchandise.

Full of hope and faith in the future, we asked a share of patronage, and since that time our trade has constantly grown without any reverse, and we now invite all our friends, many of whom have dealt with us for over twenty years, and we also invite the public generally to come and see what we have to offer for the Spring of 1888.

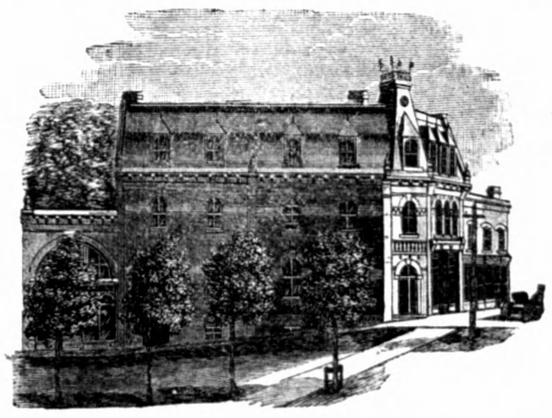

We are opening this week a large assortment of SPRING DRY GOODS, NEW PRINTS, GINGHAMS, CHEVIOTS, CHAMBRAYS, SEERSUCKERS, and Novelties in Cotton Dresswear.

Our General Dress Goods Stock contains all New Fabrics and beautiful goods in the New Fashionable Colorings.

Men's and Boys' Clothing.

We have a very fine range of Goods. Mens Suits, well finished and durable material, for

$4.75.

Boys suits from $2 up. Our

SPRING SUITINGS!

In Tweeds, Worsteds, &c., will be found fine value. The newest things in FELT and STRAW HATS.

"Yes, uncle Sam, some fellows are mighty small potatoes; but if you were to get that old claw-hammer swallow-tail changed for one of Richardson & Co's nobby, stylish suits, you'd look young again."

We have some New Designs in Hemp and Tapestry

CARPETS

Which are excellent value. Carpets from 3-4 to 2 yds. wide.

Miss Maud Richardson

Has just returned from Toronto and has opened up a choice and beautiful stock of **Millinery** to which she cordially invites the attention of the Ladies.

Boots & Shoes for Everybody!

—WE AGAIN CATER FOR THE—

HARDWARE AND BUILDING TRADE

of this section, with supplies of Nails, Glass, Shelf Hardware and Felt of every description. Estimates given for building contracts.

TEAS DIRECT FROM JAPAN

TEAS FROM CHINA! INDIAN Teas!

We can suit you in Teas, in *price*, in *strength*, and in *flavor*.

The pleasure and enjoyment of drinking Tea is much enhanced by using

OUR ❋ FINE ❋ CHINA ❋ TEA ❋ WARE

Every house should be supplied with this cheap luxury. They never wear out, they never rust, never fade, they last forever, or until broken.

Come and see us. Bring your Butter and Eggs, or whatever you have to sell. We pay CASH FOR ALL KINDS FARM PRODUCE

M. RICHARDSON & CO.