Found on file at Geo. P. Rowell & Co's Newspaper Advertising Bureau (10 Spruce St.), where advertising can be contracted for in NEW YORK.

ADVANCE.

is published

every Thursday,

FROM THE OFFICE,

Collingwood Street, - - Flesherton, Ont.

TERMS OF SUBSCRIPTION:

$1 per annum when paid strictly in advance; $1.50 per annum when not so paid.

A. R. FAWCETT,
Editor and Proprietor.

FLESHERTON:

THURSDAY, DEC 30, 1886.

Artemesia.

THE NOMINATIONS,

The Artemesia nominations were made in the Town Hall here on Monday last. For Reeve, the present worthy officer, Dr. Christoe, and Mr. Arch. Elliott are in the field. For Councillors, the following nominations were made:—Ward No 1, Mr. John McArthur, elected by acclamation. Ward No. 2, Messrs. John Boland and Wm. McLaughry. Ward No.3, Messrs. W. G. Pickell and Wm. Sharpe. Ward No, 4, Messrs. Henry Cairns and Wm. T. McKee.

It is the duty and privilege of ratepayers to consider well the claims of the various Municipal aspirants, and on Monday next render an intelligent and impartial verdict at the polls. Every taxpayer should feel sufficient interest in the administration of the finances of his Township to poll his or her vote. Of course the chief interest centres in the contest for the Reeveship. Examine the records of the gentlemen aspiring for this important position. Dr. Christoe has been Reeve of Artemesia for many years. He is himself a large taxpayer and has always manifested a laudable desire to keep the taxes as low as possible. He has occupied the highest position in the gift of Grey County Council, and as chairman of several important committees in connection with that large and influential body, has reflected credit upon the County, the Township of Artemesia, and upon himself. His record is before the people. So is also that of his opponent, Mr. Elliott, who has several years occupied quite a prominent position at our Council board. It simply remains for the ratepayers to make their choice as between these two gentlemen; and that they will do so in the best interests of this flourshing Township on Monday next, we doubt not. To the polls, gentlemen! and select your municipal legislators for 1887.

Presbyterian Sabbath School.

The twelfth anniversary of the above school was held in Chalmer's church on the evening of Christmas day. The visitors, after partaking of a sumptuous tea served in the basement, adjourned to the church, where, under the presidency of the esteemed pastor, an excellent programme was gone through. The principal feature of the evening was a Cantata entitled, "St. Nicholas' visit to the School," under the able leadership of Mr. Russell, with Miss Damude as organist. From the manner in which the piece was rendered, it was evident that the children had carefully studied their various parts. It would be almost invidious to mention any particular performer as all did their part well. We cannot, however, refrain from noticing the happy manner in which "Long Ago" was represented by Mr. D. W. Thompson, as also, "St. Nicholas," by Mr. J. H. Anderson. The various pieces recited by the boys and girls were well received by the audience, notably the dialogue given by the two Irish and two Scotch boys, and the whole not only reflected great credit upon the children themselves, but also showed the great pains which Mr. Blackburne, the worthy Superintendant must have bestowed on them in order to bring them to such a state of perfection. A splendid Christmas Tree erected at the end of the church, was loaded with gifts for the children, which were distributed at the close of the proceedings, with which they all seemed delighted.

The thanks of the school are due to Misses Ayers and Christoe and to Messrs. Russell and Barnhouse, for the valuable addition they made to the programme in fine Duet's and Quartettes sung by them.

It is extremely satisfactory to know that the entertainment was financially and in every other respect a complete success. The proceeds realized being over $70.

Maxwell.

From our own Correspondent.

A public examination of our School, was held by our late Teacher Mr. C. A. Chant, on Thursday last and it being the last day of the Teachers year, the School room was nicely decorated for the occasion. Quite a number of visitors and friends of Education being present, when the Scholars acquitted themselves to the satisfaction of all. But the most important part of the acts performed was at nearly the close of the Teachers programme, where the Trustees by private arrangement took possession of the proceedings and the programme was changed. A greater part of the scholars being also members of the Methodist Sabbath School and they with Teachers and Officers of the Sabbath School present presented Mr. Chant with a short address expressing their attachment to him and also their regret at parting with one so much esteemed by all. The address was accompained by a neat writing desk. Mr. Chant replied to the address in a very pleasing manner, when short addressess were made by Revs. D'Argent and Ferrier and others. Mr. Chant left here for his home in Unionville, on Monday morning. Regretted by all who had made his acquaintance.

As this is the season of the year for feasting, our citizens have enjoyed both publicly and privately. A social tea meeting was held in the Presbyterian church on Friday evening, when the proceeds of eating, drinking and speaking amounted to $40. And on Christmas day about the same proceedings were repeated in the Methodist church, when about $45 worth of the same commodities were consumed. But the above are not to be compared to what was consumed privately.

On Monday our municipal nominations took place and not a few are seeking election. After the nominations came what was called by some, "speaking," but the more intelligent called it abusing one another for past actions. But, to sum up, there was very little said that was in any way interesting. Mr. Thos. Gamey being nominated for Reeve, declined; Mr. D. K. Preston also declined running for the Deputy Reeveship.

L. O. L. No. 244.

At the last regular meeting of above Lodge, held in their lodge room, the following officers were elected.

Bro. James Love, W. M.
" Wm. Sharp, D. M.
" Samuel Sheardown, Chap.
" Geo. Moore. Rec. Sec.
" Thos. J. Stinson, Fin. Sec.
" James Best, Treasurer.
" John Hales, D. of C.
" John Wright, Lect.
" James Morrow 1st Com.
" George Ludlow, 2nd "
" Wm. J. Henderson, 3rd "
" Joseph Watson, 4th "
" John Lyons, 5th "

MOWAT WON'T GO!

Mr. Mowat has been sustained by an increased majority; but, considering the means by which he retained power, his opponents have little reason to feel disheartened at the result.

SHILOH'S COUGH and Consumption Cure is sold by us on a guarantee. It cures Consumption. Sold at Medical Hall.

WHY WILL YOU cough when Shiloh's Cure will give immediate relief. Price 10 cts., 50 cts., and $1. Sold at Medical Hall.

NEW ADVERTISEMENTS.

Owen Sound COLLEGIATE INSTITUTE

WILL open on MONDAY, 10TH JANUARY, 1887. Excellent Staff of Teachers. Inspector officially reports it the Best Equipped School in the Province. Classes for First, Second and Third Class Certificate, Junior and Senior Matriculation with honors, and Law and Medical Examinations. At the Teachers' Examination, in July last, all the First Class Candidates and a large percentage of Second and Third Class were successful. Fees, $3.00 for the Term—payable at entrance. Apply to

F. W. MERCHANT, M. A. Principal,
or D. R. DOBIE, Sec Board of Education.
Owen Sound, Dec. 15, 1886.

CAPE BRETON RAILWAY.

SECTION—GRAND NARROWS TO SYDNEY.

TENDER FOR THE WORKS OF CONSTRUCTION.

SEALED TENDERS, addressed to the undersigned and endorsed "Tenders for Cape Breton Railway," will be received at this office up to noon on Wednesday the 12th day of January, 1887, for certain works of construction.

Plans and profiles will be open for inspection at the office of the Chief Engineer and General Manager of Government Railways at Ottawa, and also at the Office of the Cape Breton Railway at Port Hawkesbury, C. B., on and after the 27th day of December, 1886, when the general specifications and form of tender may be obtained upon application.

No tender will be entertained unless on one of the printed forms and all the conditions are complied with.

By order,
A. P. BRADLEY,
Secretary.

Department of Railways and Canals,
Ottawa, 15th December, 1886.

Mortgage Sale!

—OF—

VALUABLE VILLAGE PROPERTY.

In pursuance of Power of Sale contained in two certain Mortgages to the Vendor which Mortgages will be produced at the time of sale. There will be sold by

D. McCORMICK, Esq., AUCTIONEER,
By Public Auction at
Atkinson's Hotel, in the Village of Priceville,
—ON—
Thursday, January 20th, 1887.

At the hour of 2 o'clock in the afternoon the following lands and premises in the

Village of Priceville,

In the County of Grey being composed of Lot Number Three on a plan of sub-division of Lot Number Fifty Four, in the first Concession South of the Durham Road in the Township of Glenelg, in the County of Grey, made by Thomas B. Gilliland, Provincial Land Surveyor, for John Ferguson and is filed in the Registry Office for the said County of Grey, which said Lot Three contains thirteen acres, be the same more or less.

TERMS OF SALE:

This property will be sold subject to a reserve bid. $100 is to be paid at the time of sale. $100 in three months and the balance may remain on mortgage for three years at eight per cent. interest.

For further particulars apply to D. McCORMICK, Esq., Auctioneer, FRANCIS WAITE, Priceville, or to the undersigned,

J. W. FROST,
Vendor's Solicitor.

Dated Dec. 20th 1886.

BOAR FOR SERVICE.

THOROUGH-BRED large Suffolk Boar—which took 1st prize at East Grey county show fall, 1885-86, also 1st at Glenelg fall show 1886, will be for service at Lot 13, 2nd East T. & S. Road, Artemesia. Price $1.

JACOB HOLLEY,
Proprietor.

Day and Night

During an acute attack of Bronchitis, a ceaseless tickling in the throat, and an exhausting, dry, hacking cough, afflict the sufferer. Sleep is banished, and great prostration follows. This disease is also attended with Hoarseness, and sometimes Loss of Voice. It is liable to become chronic, involve the lungs, and terminate fatally. Ayer's Cherry Pectoral affords speedy relief and cure in cases of Bronchitis. It controls the disposition to cough, and induces refreshing sleep.

I have been a practicing physician for twenty-four years, and, for the past twelve, have suffered from annual attacks of Bronchitis. After exhausting all the usual remedies

Without Relief,

I tried Ayer's Cherry Pectoral. It helped me immediately, and effected a speedy cure.—G. Stoveall, M.D., Carrollton, Miss.

Ayer's Cherry Pectoral is decidedly the best remedy, within my knowledge, for chronic Bronchitis, and all lung diseases.—M. A. Rust, M. D., South Paris, Me.

I was attacked, last winter, with a severe Cold, which, from exposure, grew worse and finally settled on my Lungs. By night sweats I was reduced almost to a skeleton. My Cough was incessant, and I frequently spit blood. My physician told me to give up business, or I would not live a month. After taking various remedies without relief, I was finally

Cured By Using

two bottles of Ayer's Cherry Pectoral. I am now in perfect health, and able to resume business, after having been pronounced incurable with Consumption.—S. P. Henderson, Saulsburgh, Penn.

For years I was in a decline. I had weak lungs, and suffered from Bronchitis and Catarrh. Ayer's Cherry Pectoral restored me to health, and I have been for a long time comparatively vigorous. In case of a sudden cold I always resort to the Pectoral, and find speedy relief.—Edward E. Curtis, Rutland, Vt.

Two years ago I suffered from a severe Bronchitis. The physician attending me became fearful that the disease would terminate in Pneumonia. After trying various medicines, without benefit, he finally prescribed Ayer's Cherry Pectoral, which relieved me at once. I continued to take this medicine a short time, and was cured.—Ernest Colton, Logansport, Ind.

Ayer's Cherry Pectoral,

Prepared by Dr. J. C. Ayer & Co., Lowell, Mass. Sold by all Druggists. Price $1; six bottles, $5.

STRAY HEIFERS.

CAME to the premises of the undersigned about the end of July, two yearling Heifers, one red and white, and the other nearly all white. Owner can have the same by proving property and paying expenses.

M. REILEY,
Dec. 6th, 1886. Priceville.

MONEY TO LOAN.

At 6 Per Cent.

On Town or Farm Property.

S. DAMUDE,
Flesherton.

NEW LIVERY!

THE undersigned begs to announce that he has started a first-class Livery in the stand opposite Munshaw's Hotel, Flesherton, where the travelling public can be accommodated with good rigs and horses at most reasonable prices. Try me and be convinced.

Respectfully yours,
W. H. JOHNSTON.
Flesherton, Nov. 19th, 1886.

James Sullivan,

The Tinsmith, - Flesherton.

Repairing, Eavetroughing, and in fact everything in the business will receive my prompt and careful attention at reasonable prices.

CARD OF THANKS!

In thanking my customers for their liberal patronage in the past, I have much pleasure in being still able to supply them with the following celebrated machines, viz.,

The Toronto Light Binder.
The Toronto Mower.
The Sharp Sulky Rake.
The Massey Harvester.
The Massey Mower.
The Tolten Pea Harvester.
The Fox Pea Harvester.
Hamilton's Combination Plow.
Tolten's Centre Draught Jointer Plow.
Hamilton's Scufflers.
Hamilton's Boss Gang Plow.
Wisner's Spring Tooth Cultivators.
The Chatham Fanning Mill.

A full stock of REPAIRS always on hand.

Parties requiring any of the above will do well to call and inepect Machines, which will be found in Sproule's warehouse.

A. S. VanDUSEN,
FLESHERTON.

Thorough-Bred

BERKSHIRE BOAR!

WILL stand for season of 1886-7 at Lot No. 141 first Range East of Toronto & Sydenham Road, Artemesia. Terms on application.

(283-335) JACOB A. LEVER.

LEITCHS

Tailoring Establishment

FLESHERTON!

Is the place to get your Suits made in future.

THE MARKETS.

FLESHERTON.

Carefully Corrected Each Week.

Flour	$2 25 to	2 25
Fall Wheat	$0 72 to	0 75
Spring Wheat	0 72	0 75
Barley	0 30	0 50
Oats	0 26	0 26
Peas	0 47	0 48
Butter	0 12	0 16
Eggs, fresh	0 16	0 16
Potatoes	0 40	0 40
Pork	5 25	5 50
Hay, per ton	8 00	8 00
Hides	6 00	7 00
Wool	16	16
Sheepskins	0 40	0 50
Geese	0 05	0 05
Turkeys	0 06	0 07
Chickens per pair	0 20	0 30
Ducks per pair	0 40	0 50

R. J. SPROUL,

Flesherton. Conveyancer, Appraiser, Valuator and Money lender. Deeds, Mortgages, leases and Wills drawn up and Valuations made on shortest notice. Charges very low. Apply to R. J. SPROULE, Postmaster, Flesherton.

Maxwell Carriage Works.

Thos. A. Blakely,

Carriage and Wagon Maker, Painter, &c., &c.

Wishes to announce to the public that he has started in the above business. All orders promptly and neatly attended to. Repairing and Painting a specialty.

Shop next door to J. Little's blacksmith shop who will do all work in connection to the above shop. THOS. A. BLAKELY.

Flesherton Meat Market.

SEPT. GOOD, - PROPRIETOR

Cash paid for fat Cattle and Sheep.

Fresh Meats constantly on hand for Cash. Orders promptly filled.

HARNESS HARNESS.

...If you want Harness, Single or Double, or Horse Blankets, Trunks, Bells, Valises, Curry Combs, Brushes or the celebrated Harness Oil, call & examine before purchasing elsewhere.

R. J. WATSON.
PRICEVILLE.

CLAYTON'S HARNESS SHOP!

FLESHERTON,

Is the place to get your Harness Collars, &c, made up in good style.

Shop in W. Clayton's Boot & Shoe Store, Flesherton.

PHOTOGRAPHY.

MRS. BULMER,

Photographer,

Flesherton, - Ont.

Having spent some time in the studio of the famous Toronto Photographer, Mr. S. J. Dixon, where I acquired valuable knowledge in Retouching, I feel assured I can give good general satisfaction. A call respectfully solicited,

MRS. BULMER.

Flesherton, Sept. 17th, 1885.

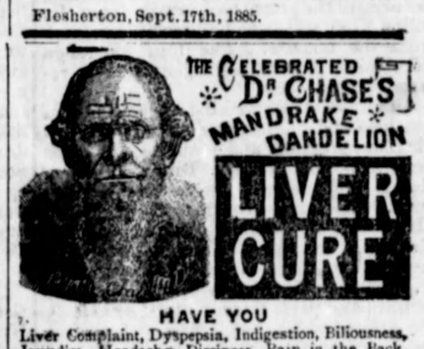

HAVE YOU

Liver Complaint, Dyspepsia, Indigestion, Biliousness, Jaundice, Headache, Dizziness, Pain in the Back, Costiveness, or any disease arising from a deranged liver, Dr. CHASE'S LIVER CURE will be found a sure and certain remedy.

NATURE'S REMEDY

The unqualified success of Dr. Chase's Liver Cure in Liver Complaint rests solely with the fact that it is compounded from nature's well-known liver regulators, MANDRAKE AND DANDELION, combined with many other invaluable roots, barks and herbs, having a powerful effect on the Kidneys, Stomach, Bowels and Blood. 500,000 SOLD

Over one-half million of Dr. Chase's Recipe Books were sold in Canada alone. We want every man, woman and child who is troubled with Liver Complaint to try this excellent remedy.

SOMETHING NEW. GIVEN AWAY FREE

Wrapped around every bottle of Dr. Chase's Liver Cure is a valuable Household Medical Guide and Recipe Book (84 pages), containing over 200 useful recipes, pronounced by medical men and druggists as invaluable, and worth ten times the price of the medicine.

TRY CHASE'S CATARRH CURE. A safe and positive remedy. Price, 25 cents.

TRY CHASE'S KIDNEY AND LIVER PILLS. 25 cts. per box.

SOLD BY ALL DEALERS

T. EDMANSON & CO., Sole Agents, Bradford

Recommend'd by Dr. Christoe

—EUGENIA—

Real Estate Agency

MONEY TO LOAN at lowest rates of interest and on terms of repayment to suit borrower.

FARMS bought and sold.

CONVEYANCES of all kinds properly executed.

COMMISSIONER for taking affidavits in H.C.J., Agent for the Norwich Fire Insurance Society. All business promptly, carefully and confidentially attended to.

Office, Corner of Inkerman and Napoleon Streets.

HENRY MELDRUM,
AGENT.

FLESHERTON.

Loan & Insurance

AGENCY.

MONEY TO LOAN.

AT 6 AND 6½ PER CENT.

Insurance effected on Farm and Village Buildings and contents. Insurance against Lightning a specialty.

Deeds, Mortgages, Leases, Wills, &c., carefully prepared and properly executed. OFFICE,—Toronto street, near Town Hall.

W. J. BELLAMY, *Agent.*