FLESHERTON ADVANCE.

"TRUTH BEFORE FAVOR"—"PRINCIPLES, NOT MEN."

VOL. VI., NO. 286. FLESHERTON, ONTARIO. DECEMBER 9, 1886. A. R. FAWCETT, EDITOR & PROPRIETOR.

Don't Fail

—TO CALL—

And inspect my large and carefully selected stock of very Fine Goods, at real reasonable prices. Watches, Clocks, Jewelry, Silverware, Novelties, etc. Latest Styles, Newest designs. Ladies' Gold Watches and Queen Chains, Gent's filled Gold and Coin Silver, Have added to my stock, the famous "Columbus" Watches—direct from the Factory. Everybody welcome, whether you buy or not.

SPECIALTIES.

Fitting Specks optically, difficult Watch Repairing. Goods and Work warranted.

W. A. BROWN,

A Reliable Jeweller,

MARKDALE, - - - ONT.

Tit - Bits.

Consisting of Local and Other Interesting Items gathered by The Advance Reporters.

Coal Oil, wholesale and retail, at M. Richardson & Co's.

Notice the mortgage sales, strayeds, and other advts. in this issue.

For all kinds of Furniture it will pay you to come to J. W. Bates, Flesherton.

Read Mr. H. Meldrum's "Eugenia Real Estate Agency" advt. in this issue of our paper, on editorial page.

Bargains in Furs and Fur Mantles at M. Richardson & Co's.

A lot of good strong Sleighs just arrived. Cheap for cash at J. W. Bates', Flesherton.

A splendid stock of Horse Blankets selling cheap at the Flesherton Woollen Mill.

Ask any one who has advertised in THE ADVANCE whether this is a good advertising medium or not.

Clearing sale of Woollen Goods at the Flesherton Woollen Mill.

Only two weeks from Saturday until Christmas.

New subscribers and renewals to THE ADVANCE are coming in lively.

As usual, our cattle fair last Monday was a great success.

A nice assortment of Colored Yarns selling cheap at the Flesherton Woollen mill.

Still they come for Overcoats, Fur Caps and Felt Boots, and they get them right at Richardson & Co's.

Artemesia Council met for the last time this year in the Town Hall here on Monday last.

The Tweeds and Full-cloths they are selling at the Flesherton Woollen Mill are excellent—tough as buckskin.

We had a pleasant call from Mr. J. W. Morrow—the noted Dundalk auctioneer—on Monday.

Mr. Ward will shortly give his grand, unrivalled, and magnificent Magic Lantern entertainment in Flesherton.

Get your Horse Blanketed and thoroughly fitted up for winter at Gordon's Harness Shop. Halters, Sursingles, Sweat Pads, &c., always on hand.

OYSTER SUPPER!—Order your Oyster Suppers and Refreshments at Miss Hind's refreshment rooms, Flesherton, next M. Richardson & Co's store.

The boy who was flourishing a revolver on the streets of Flesherton last Tuesday evening will be prosecuted if the offence is repeated.

M. Richardson & Co. have just received another lot of all-wool Grey Flannels. They are the balance of summer contract, and at old prices.

On Thursday night last a couple of tramps tried to get into the residence of Squire Armstrong, but, finding the doors securely locked, they went away.

Hark! the sweet Christmas bells—Sleigh Bells in large variety at Gordon's Harness Shop, Flesherton, cheap for cash.

Correspondents are asked to be as brief as possible—for a few months at least, as during that time we will be carrying a full-page advertising contract every alternate week.

Grain and produce of all kinds continue to pour into the popular Flesherton market.

Mr. Will Vokes goes to Toronto this week, where he will open out a harness shop on his own account. We wish friend Vokes unbounded success.

Renew your subscriptions to THE ADVANCE for 1887. $1 pays the round trip.

Mr W. H. Johnston is having an office fitted up in connection with his livery stable here.

Municipal matters have been almost completely swallowed up in the excitement attending the Ontario elections.

For Christmas trade, M. Richardson & Co. will give fine Japan Teas in lots of five pounds at prices lower than ever quoted before. Call and see them.

Mr. J. E. Moore has moved to his new premises on Durham street, and Mr. Irwin, Principal of our Public Schools, has moved into Mr. Moore's house on Toronto street.

The entertainment to be given by the Royal Templars of Flesherton in Town Hall on Friday evening, Dec. 10, promises to eclipse anything ever given here. You should be there. Positively for one night only.

Rev. W. S. Barker, the well known Meaford Revivalist, will conduct special services in the Baptist chapel, Flesherton, next Sunday morning and evening at 11 and 6:30 o'clock respectively. See bills.

Messrs. M. Richardson & Co., the popular Flesherton merchants, have made arrangements for issuing a monthly magazine here, *The Style*, beautifully illustrated with the handsomest and latest fashion plates.

On Saturday, 11th inst., Rev. Thos. Watson, of this town, will deliver his interesting lecture on the great English preacher, Rev. C. H. Spurgeon, in the Baptist chapel, Priceville. Commence at 7:30. Admission 15c. or 25c. per couple

If you are in doubt as to the quality of material used in the manufacture of our goods, you may rest assured there is no adulteration used, but the warps of all our all-wool Flannels are principally South Down. I am bound to sell every pound and yard of manufactured goods in the mill by the 31st Dec., so don't be behind your neighbors in securing a good article while you can.

Special Order for Christmas.

Wanted 2,000 lbs. Geese,
" 3,000 lbs. Turkeys,
and a car load of Chickens and Ducks at M. Richardson & Co's to be delivered next week or sooner.

Presbyterian Church.

The organ was used in public worship—for the first time—in the Presbyterian church, Flesherton, on Sunday last. Miss Damude is organist.

"Anti-Clique."

Your letter, in reply to Mr. Reiley, received, and we will publish it just as soon as you send us your real name—not for publication, but as a guarantee of good faith.

If You miss

The entertainmint on Friday evening, Dec. 20th, in the Town Hall, Flesherton, given by the Royal Templars, you will miss a grand treat—such as you will not often hear. Be sure and come. 1t.

Warning!

All persons are hereby warned that if any more timber is taken off Lot 166, East T. & S. R., Artemesia, legal proceedings will be taken immediately against the guilty party, or parties, as the case may be.

A Pleasant Surprise.

Some twenty people from Priceville took the genial pastor of the Baptist church here—Rev. Thos. Watson—by surprise Tuesday, by invading his residence and putting in a very pleasant evening with the family.

Open Division.

The regular monthly "Open Division" of the Sons of Temperance, Flesherton, will be held in their hall, Christoe's block, Wednesday evening of next week, 15th inst., when a good programme will be presented.

Entertainment.

To-morrow (Friday) evening the Royal Templars of this town will hold their second annual entertainment in Town Hall here, when will be presented the popular Temperance drama, "Fruits of the Wine Cup," together with addresses, instrumental selections, solos, duets, &c. The whole to conclude with the laughable sketch, entitled "Dutch Justice. See bills for particulars.

Cured by a Flesherton Doctor.

A Toronto lady, whose child had been unsuccessfully treated for bronchitis by two leading city physicians, was induced by her brother-in-law—Mr. G. Latimer, of Eugenia—to bring it to Flesherton and place it under the care of Doctor Christoe. She did so, and in a very short time the child was perfectly restored to health.

310 Lbs. Dressed!

Mr. Samuel Pedlar butchered a pig—eight months old—on the 26th ult., which weighed 310 pounds when dressed. The pig belonged to Mr. Jas. Woodburn, of Glenfield Villa, Eugenia. Another pig, from the same litter, when slaughtered and dressed weighed 214 pounds, making the average weight of the two pigs 262 pounds. Will the Meaford *Mirror* kindly trot out Mr. J. L. Wilson or some other Euphrasia man who can beat this? 'Rah for Artemesia!

Not Dead.

The item in last week's ADVANCE, to the effect that the eldest daughter of Mr. and Mrs. W. H. Elder was dead, is incorrect. The little girl is alive and well, as are all the other members of the family. We make this correction with the greatest pleasure; at the same time we would ask those furnishing us with news items to exercise more caution. We know how easy it is to make such mistakes, when there are so many distorted rumors afloat (some people have awful stretchy imaginations) but at the same time a word of caution in this connection is never out of place.

Missionary Meeting.

Rev. Thos. Cullen, of Toronto—formerly of Artemesia—will preach in the Methodist church, Flesherton, Sunday morning next. In the evening of same day, there will be a grand platform meeting, when missionary addresses will be delivered by Rev. Mr. Cullen and others. The next Sunday's services, therefore, promise to be of a specially interesting character. Rev. Mr. Cullen is one of our ablest and best pulpit orators. Collections at each service.

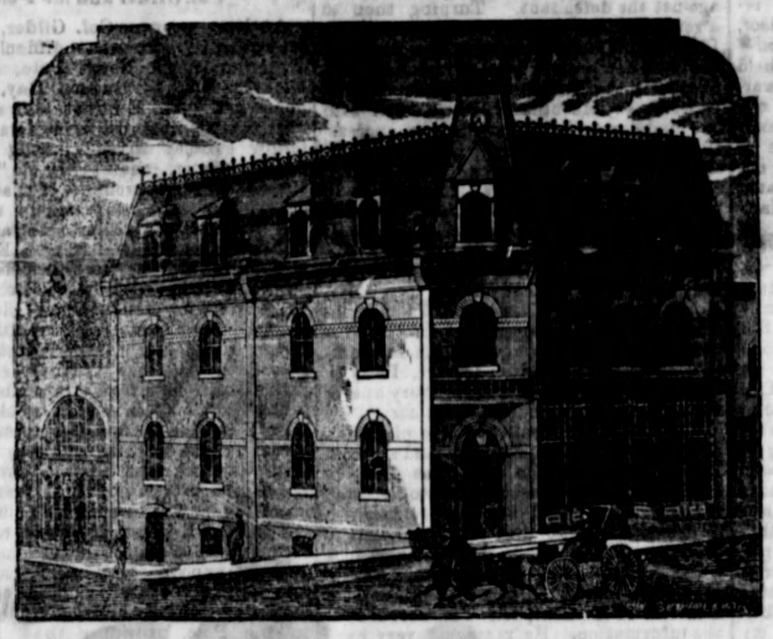

WINTER STOCK!

IS

NOW COMPLETE!

We Invite Everybody to See it. Incomparably the Finest Variety and Best Value Ever Offered Here.

M. Richardson & Co.

FLESHERTON.

Still Leading the Trade!

RUSSELL!

The Noted Jewelry Man, Flesherton, is Still Leading the Trade

IN FINE GOODS AND LOW PRICES.

New Goods arriving every weeek. Our Winter Stock of Silverware, Violins and Fancy Goods have arrived, and are selling fast at the Low Prices. Any one in need of Watches, Clocks, Jewelry of all Kinds, Spectacles, Silverware, Fancy Goods, Violins, Pipes, Purses, Razors, &c., will do well to call at RUSSELL'S, Flesherton.

All Watches warranted from 2½ to 5 years; Clocks from 1 to 3 years. Watch Repairing a Specialty, and a perfect job guaranteed every time, at

Russell's Noted Jewelry Store,

Flesherton.