Flesherton Advance.

"TRUTH BEFORE FAVOR"—"PRINCIPLES, NOT MEN."

VOL. VI., NO. 265. FLESHERTON, ONTARIO, JULY 15, 1886. A. R. FAWCETT, EDITOR & PROPRIETOR.

PHOTOGRAPHY.

MRS. BULMER,

Photographer,

Flesherton, - Ont.

Having spent some time in the studio of the famous Toronto Photographer, Mr. S. J. Dixon, where I acquired valuable knowledge in Retouching, I feel assured I can give good general satisfaction. A call respectfully solicited,

MRS. BULMER.

Flesherton, Sept. 17th, 1885.

Canadian Pacific Railway.

Owen Sound Branch.

TIME TABLE.

Taking Effect, Monday, July 27th, 1885.

Going North.

STATIONS.	Mail	Exp.	Mixed.
Toronto .....Leave	7 20am	4 45pm	Does not stop for Passengers.
Cardwell Junction.....	9 07 "	6 30 "	
Charleston.....	9 25 "	6 45 "	
Orangeville Arrive	9 50 "	7 03 "	
Orangeville Leave	10 05 "	7 22 "	
Orangeville Junction....	10 17 "	7 34 "	
Shelburne	10 45 "	8 04 "	
Dundalk	11 10 "	8 30 "	
FLESHERTON	11 36 "	8 55 "	
Markdale.....	11 51 "	9 10 "	
Williamsford	12 12pm	9 32 "	
Chatsworth	12 28 "	9 49 "	
Owen Sound.....Arrive	1 00 "	10 20 "	

Going South.

STATIONS.	Exp.	Mail.	Mixed.
Owen Sound.....Leave	5 20am	2 35pm	Does not stop for Passengers.
Chatsworth	5 50 "	3 10 "	
Williamsford	6 05 "	3 30 "	
Markdale.....	6 27 "	3 52 "	
FLESHERTON	6 42 "	4 06 "	
Dundalk	7 06 "	4 31 "	
Shelburne	7 31 "	4 57 "	
Orangeville Junction.....	8 00 "	5 23 "	
Orangeville Arrive	8 12 "	5 35 "	
Orangeville Leave	8 35 "	5 55 "	
Charleston.....	8 55 "	6 13 "	
Cardwell Junction.....	9 07 "	6 30 "	
Toronto .....Arrive	10 45 "	8 20 "	

W. WHYTE, Gen'l Sup't. D. McNICOLL, Gen'l Pass. Agt.

J. B. SLOAN,

Has any quantity of *Shingles* &c., on hand at his factory, at Eugenia.

Cheap for Cash.

Medical.

DR. CARTER,

M.C.P. & S., Ont.

PHYSICIAN, SURGEON, &c.

FLESHERTON.

Residence, next to Division Court office,

Dentistry.

J. P. MARSHALL, L.D.S

DENTIST,

GRADUATE of Toronto School of Dentistry, will be at Markdale the 1st and 3rd Wednesday of each month, and at Flesherton on the 1st and 3rd Thursday in each month for the practice of his profession.

Legal.

J. W. FROST, LL.B.,

Barrister, Solicitor, Conveyancer.

Office.—Strain's Building, FLESHERTON.

A. A. CHESLEY, Solicitor and Conveyancer, Resident Manager.

MR. FROST will be found at the Office on Thursdays as heretofore.

P. McCULLOUGH,

Barrister, Solicitor, &c.

Office, over McFarland's Store, Markdale. Money to Loan.

MASSON & MASSON,

BARRISTERS, SOLICITORS, &c.

OFFICES—Owen Sound, in Vicker's block, Poulett St.; Branch office in Markdale, over McFarland's store, on Friday and Saturday every week.

J. MASSON, Q.C. S. MASSON. W. MASSON.

N.B.—Private & Company's funds to invest at rom Six to Eight per cent.

BALDWIN HANDS. R. P. ECHLIN. FRED. W. GARVIN

HANDS, ECHLIN & GARVIN,

Successors to Lander & Hands,

BARRISTERS, SOLICITORS, NOTARIES, CONVEYANCERS, &c. Money to Loan at Lowest Rates of interest. Offices, 16 King Street East, Toronto.

Business Cards.

John W. Armstrong,

FLESHERTON, Co. GREY.

DIVISION COURT CLERK, COMMISSIONER in B. R., Conveyancer, &c. Agent for purchase and sale of lands. Appraiser for C. L. C. Com. and F. P. B. & S. Society. Money to Loan on the most reasonable terms. ISSUER OF MARRIAGE LICENSES. NOTARY PUBLIC.

W. J. BELLAMY.

TWP. CLERK ARTEMESIA.

CONVEYANCER, COMMISSIONER, INSURANCE AG'T, &C.

DEEDS, MORTGAGES, LEASES, &c., prepared and properly executed. Insurance affected in first-class companies. Money to lend at lowestrates.

R. J. SPROUL,

Flesherton. Conveyancer, Appraiser, Valuator and Money lender. Deeds, Mortgages, leases and Wills drawn up and Valuations made on shortest notice. Charges very low. Apply to R. J. SPROULE, Postmaster, Flesherton.

Money to Loan.

At 6½ Per Cent. Interest on Straight Loan.

WITH Interest paid yearly, not in advance. No commission charged. Apply to

A. GRIER. — THORNBURY.

H. M. CHARLESWORTH,

OWEN SOUND, ONT.,

Breeder and Importer of Orange, Buff, Cochin and Mammoth Light Brahmas large as turkeys. Eggs, Buffs, $3 per doz., Brahmas $2 per dozen. Have fine Black Spanish and Plymouth Rock eggs to sell. Improve your stock.

J. E. MOORE.

Carpenter, Joiner, & Cabinet Maker.

All repairs promptly & neatly executed. Shops, Durham St, next to Leitch's Tailoring. Plans and specifications on shortest notice.

Lath and Pine Lumber for Sale.

The undersigned has a quantity of Pine Lumber and Pine Lath for sale at Flesherton Station.

VILLAGE LOT FOR SALE.

have also a good lot for sale in Flesherton, which will be disposed of on reasonable terms. Apply at ADVANCE Office, or to

ANGUS McLEOD, Flesherton Station.

10 Hampden Movements!

Four grades, Key & Stem, with my own name on. Fine value, $14 to $30. Also Waltham, Elgin, and Springfield Watches constantly in stock at competition prices. American Clocks, Hollow & Flat Silverware. I do a large business, keep a finely assorted stock, sell retail, and give customers value for their money. The public know my abilities as a practical Watch Repairer.

W. A. BROWN,

A Jeweller,

Markdale, - Ont.

Tit-Bits.

Consisting of Local and Other Interesting Items gathered by The Advance Reporters.

Tenders for School House.

Sealed Tenders will be received for erection of a Brick School House in the Village of Flesherton, up to and including July 16th. Plans & Specifications may be seen at the office of M. Richardson, Flesherton.

M. Richardson, S. Damude, W. Pickell, } Trustees.

SHILOH'S CURE will immediately relieve Croup, Whooping Cough, and Bronchitis. For sale at Medical Hall, Flesherton.

Any one wanting to rent a house and nice piece of land adjoining for gardening purposes (near Flesherton) should apply to A. R. Fawcett, ADVANCE Office, Flesherton.

A FAIR PROPOSITION.—There could be no offer more fair than that of the proprietors of Hagyard's Yellow Oil, who have long offered to refund every cent expended for that remedy, if it fails to give satisfaction on fair trial.

Miss Bella Christoe is visiting at Owen Sound.

Apprentice wanted, to learn the Tailoring at Leitch's.

Mrs. Brown, of Toronto, is the guest of Mr Thos. Leitch, Flesherton.

Miss Lizzie Fawcett is visiting friends and acquaintances in the Heathcote and Thornbury neighborhoods.

Mrs. Aikenhead, of Toronto, second daughter of Squire Armstrong, is the guest of that gentleman.

Mr. C. H. Newell, the new Editor and Proprietor of the Dundalk *Herald*, entered upon his duties the week before last.

Mr. R. H. Henderson has been ruralizing in this neighborhood during the past week. He is as good-looking as ever.

Hereafter—unless to persons buying a copy or copies each week for a year or six months—THE ADVANCE will not be sold for less than 5 cents per single copy, 6 copies for 25 cents, or 12 copies for 50 cents.

A learned man may become a fool—by assuming the *role* of a "Weather Prophet," for instance. Dr. E. Stone Wiggins and the crank who publishes and edits the Bradford *Prophet* are notable instances.

We were much surprised and pleased last Sunday to meet our esteemed young friend, Mr. Herbert Strain, who had just returned home from Atchison city, Kansas, U. S., on a visit to his parents in this place. He looks as though the States climate agreed splendidly with him.

The base ball match between Eugenia and Flesherton, last Thursday afternoon, resulted in an easy victory for the former, who scored no less than 21 runs more than the latter. However, it is but fair to state, that the lightning catcher of the Flesherton team, Mr. Will Vokes, was away on a holiday trip, which no doubt had much to do with the outrageously high scoring.

A COMPLICATED CASE.—Harry Ricardo, of Meaford, Ont., testifies that he suffered from rheumatic gout and chronic trouble of the stomach and liver, which Burdock Blood Bitters effectually cured, after all other tried remedies had failed.

Mr. C. W. Rutledge, of the Markdale *Standard*, was in town on Tuesday and gave us a friendly call.

Miss. Welsh, of Uxbridge,—a former assistant of the Principal of Flesherton Public Schools, Mr. Wm. Irwin—is now visiting here. Miss Welsh is an undergraduate of Toronto University, having matriculated with honors in Mathematics, French and English.

Rev. Mr. D'Argent, of Maxwell, will preach a sermon to the Masins of Prince Arthur lodge, Flesherton, in the Presbyterian church here, on Sunday afternoon next at 2:30 o'clock. All are invited to be present who can find it convenient to do so.

The Debentures of this School Section, issued for the erection of a new brick school house, were sold by Dr. Christoe to Messrs. Osler & Hammond, Managers North of Scotland Mortgage Co., Toronto, at a very handsome premium. These gentlemen are the largest dealers in Debentures in the Dominion.

Mr. J. W. Henderson and family, of Toronto, have taken possession of their summer cottage in this village for a few weeks. Mr. H., in the meantime, we understand, returns to fill his position in his office, leaving his family here, and visiting them when he can. He may probably rusticate here a few weeks himself shortly.

We had the pleasure of a call from our former citizen, Mr. Thos. Bates, who, with his wife, is visiting friends in Flesherton and vicinity. Mr. Bates is managers in a large store at Sault Ste Marie, Mich., U. S., at a lucrative salary. We wish him continued success. Mr. and Mrs. B. leave for home on Saturday.

"Admission 25 cents, KIDS 15 cents," appears on posters recently issued. We frequently hear people boast of "our nineteenth century civilization," but we do not think they came across one of the posters referred to above, or they might have altered the wording considerably. No one but an illiterate noodle would be guilty of such wretched taste.

We heartily congratulate the Shelburne *Free Press* upon the fact that a fine new power press has just been added to its extensive printing plant. The *Free Press* is a capital paper as it is, but with such great improvements constantly taking place in its mechanical department, there is no saying what changes may yet take place in connection with the *F. P.* itself.

The Hamilton *Tocsin* is another instance of the wonderful vital energy and indominitable zeal possessed by the Grand Secretary of the Royal Templars of Temperance, Mr. W. W. Buchanan. No other individual in Canada has done more towards furthering the cause of Temperance. His administrative abilities, too, are simply marvellous.

We had the pleasure of a call from our old friend Mr. Wm. Taggart—formerly of Ravenna, and now of Thornbury—on Monday morning last. During his stay in town, Mr. Taggart was the guest of Mr. George Saul. Mr. T. bears a most striking resemblance to the universally beloved pastor of the Presbyterian church, Meaford, Rev. A. T. Colter.

Our Junior Lacrosse team went to Markdale on the "Glorious Twelfth" to have a match with the junior team in that town. Our lads got beaten by three straights,—but not by the Markdale *juniors*, unless the young *men* who played against them were to be counted as such. It will be some time before our junior Lacrosse team—some of whom are not in their teens—will allow themselves to be duped by the mugwumpian duffers who fooled them so cleverly (oh! how smart!!) last Monday.

Following are the officers of Flesherton Division, Sons of Temperance, for current term:—

Wm. Irwin, W. P.
Miss. Brown, W. A.
A. R. Fawcett, Rec. Scribe.
Miss. M. Beecroft, Ass. Rec. Scribe.
C. J, Sproule, Treasurer.
David Clayton, Financier.
Rev. Mr. Watson, Chaplain.
Miss. Alice Bellamy, Conductor.
T. A. Blakely, Ass. Conductor
Frank Sullivan, Sentinel.

Rev. Mr. Bunt, lately of the Sarnia district of the Methodist church, called on us last Tuesday, on his way to Moose Jaw, North West Territory, where he will be stationed in future, having recently been transferred to the Manitoba conference. Rev. Mr. B. is a genial, frank, and kindly gentleman, of engaging manners and pleasing address, and ought to make hosts of friends wherever he goes. During his brief stay in Flesherton, he was the guest of his brother, Mr. C. Bunt.

The Royal Templars of Temperance propose giving a grand vocal and instrumental Entertainment on the 7th, of September next, it being the date of holding the meeting of the District Council in Flesherton.

On Monday morning, about three o'clock, fire was discovered in the rear of Mrs. Caswell's premises, Markdale. The flames were speedily got under control and before much damage had been done.

Wm. Wright Strain has been heard from: he is on the Manitoulin Island endeavoring to evangelize the natives. Being a poet as well as an orator, he will doubtless cause a great shaking amongst the "dry bones."

Last Saturday afternoon the roof of James Henry's house, Markdale, was noticed to be in flames. By tearing off a few shingles promptly, and the judicious application of a few pails of water, the fire was got under control with very little damage to the building.

Don't forget to go to the Garden Party at the residence of Mr. Andrew Beatty on Friday (to-morrow) evening. Markdale and Flesherton Brass Bands will be present and furnish the instrumental music. Admission 15 cents, proceeds in aid of the Methodist church, Markdale.

A number from this place attended the band concert in Markdale, on Monday evening last. There were about 400 people present, and the programme was creditably carried out. Flesheston glee club, Miss Damude, Miss Armstrong and other of our vocalists rendered good assistance in vocal music.

On Sunday afternoon an immense cloud of grasshoppers settled down on a wheat field in the vicinity of Lenborn, Northern Pacific railway, Dakota. In a very short time they cleared off every vestage of the wheat. Several other fields were partially swept. About sunset the hoppers flew south west.

The attention of our readers is directed to the advertisement on this page, relative to the "Great Prohibition Camp and International Gathering," at Hamilton, Ont., on August 8th, 9th, 10th, 11th, 12th and 13th, 1886. Greatest speakers of the continent. Grand musical attractions. Low excursion rates.

There are some cows in this town which are always on the lookout for "pastures new," and this probably explains why it is that enough pickets are taken of the Agricultural Editor's fence to enable an average Flesherton bovine to find her way into our garden and regale herself upon the juicy grass during the "silent watches of the night." Of course nobody knocks the pickets off—they just drop off whenever a cow looks at 'em. However the next time those pickets have to be replaced (they have been replaced a half dozen times this season already) somebody's cows are going to find a lodging place in the nearest pound, or we're a Dutchman!

We would like to ask the ADVANCE man a question. Does he, in sticking up for everything Orange, also approve of the course of the Belfast rioters?—*Grey Review.*

We do neither; but we are to be found always on the side of law and order, whether Catholics, Orangemen, Protestants, Pagan, Mahommedans, Infidels, Atheists, Buddhists, or any other sect, are concerned. Let us now ask the *Review* man a question: Does he (and Dr. Landerkin) in asserting that the Government did wrong in the hang- of the traitor Riel, also assert that the Metis were justified in thr course pursued by them during the recent rebellion?

Correspondents.

For the first time in many months, not one line, in the way of news items, appears in this week's ADVANCE from any of our large staff of excellent correspondents. Why is this thusly? Have all our able rural assistants, by a remarkable coincidence, all gone on a holiday trip? Or has the "glorious twelfth" been the means of robbing them of that *cacoethes scribendi* so necessary to the bright and racy chronicler of local events? We pause for a reply.

An Eloquent Sermon.

Rev. Mr. Ayers delivered a most stirring and eloquent sermon to "Young Men" in the Methodist church here last Sunday evening. The sermon was practical and edifying in a high degree. There was a large congregation.

Creditable.

West end Fleshertonians deserve much credit for the important additions they have made to our sidewalk and street system. A new street has been opened up from the Drill Shed to a short distance south of Church street, and the sidewalk on the latter street has been continued to the junction with the former; also a new sidewalk for a short distance on Hill Street. Nearly $40 of the money necessary to make these improvements was raised by some half dozen West enders.

LEITCHS

Tailoring Establishment

FLESHERTON!

Is the place to get your Suits made in future.

At Last, At Last!

JAS. G. RUSSELL,

The **Noted Jewelry Man**, of Flesherton, has just received an immense stock of Watches, Clocks, Jewelry, Spectacles, &c., which he is selling at Genuine Bargains. Just imagine a Fine Solid Silver Swiss Watch for $8.25 (net cash), warranted two years; a real Waltham or Elgin Watch from $10.50 up, warranted from 2½ years to 5 years. Spectacles from 20c. a pair to $2—the famous B. Laurance the best in the world. They never tire the eye; buy no other. And if you want your Watches or Clocks Repaired properly, Russell is the man to go to, as he supervises all repairs himself.

JAS. G. RUSSELL,

THE "BOSS" WATCHMAKER.

Whispers Around Town.

That there are a large number of visitors here this summer.

That the lightning compositor, Mr. T. Newen, is on THE ADVANCE printing staff at present.

That the members of the A. O. U. W. are possessed with a mild mania for "stovepipes"— the other kind, of course!—not *cooking* stovepipes!!

That the Munshaw hotel roof has received a coating of paint.

That Mr. W. J. Bellamy's new house is approaching completion.

That the population of Flesherton is increasing rapidly—and likely to!

That certain cattle and pigs are likely to find a night's lodging in the pound-keeper's police station occasionally.

That there was a very small representation of Station people at Tuesday's School meeting.

That Mr. Dinwoody's colt, which made its appearance upon this mundane sphere at 2 o'clock on the morning of the "glorious twelfth," will not be called "King Billy," for obvious reasons.

That those Orangemen of Artemesia district, who did not go to Eugenia on the 12th, did not act honorably, in that they violated an agreement entered into at the District Meeting prior to that date.

That Kell's Orange lodge was not at Eugenia, and why?

That Orange Valley Lodge was not at Eugenia, and why?

That both Lodges will have excuses already cut, dried and framed to meet the exigency of the case.

That public speakers who descend to use indecent remarks should be "snuffed out!"

An Orange Lodge Attacked.

DUBLIN, July 13.—An Orange lodge in Coal Island, a small village in the County Tyrone, was attacked last night by a number of men belonging to the National League. The attacking party were armed with rifles, and kept up a fire for two hours on the lodge. The police were powerless.

Armed moonlighters last night attacked and secured possession of two houses in Freemount and Kanturk, Cork County. They severly beat the inmates.

Serious rioting broke out this evening in Belfast between the Catholics and Protestants. Many stones were thrown, and revolvers were freely used. The military were called out to restore order. Many persons were injured and sent to the hospital.

Married.

HOATH—PEDLAR.—On the 12th of July, at the residence of the bride's father, Eugenia, by the Rev, T. Watson, Mr. John W. Hoath to Miss Phoebe J. Pedlar, both of Eugenia.

Law and Fisticuffs.

On Monday Ad. Davis, who used to attend bar for Mr. C. McDowell, of Dundalk, arrived in town, and was shortly after arrested by constable Hubbard on a charge of stealing a watch. The charge was preferred by W. McCullough, who alleged that the theft was committed in Dundalk over a year ago. Davis was brought before P. M. Monro, who not being satisfied with the evidence, ordered his release. Davis and McCullough subsequently met and sought to settle their dispute by a physical contest. McCullough threw a large spittoon at Davis, but fortunately it missed its aim. There was then a hand to hand encounter, but the combatants were separated before either was punished much. Davis is said to be a great man at poker, but he has a mortal dread of big spittoons. He left for Palmerston on Tuesday.—*Dufferin Post.*

DECLARED INCURABLE.—E. C. McGovern, of Syracuse, N. Y., who is a well-known resident of that place, was declared incurable by his physician, the disease being a complication of kidney and liver complaint. In two days he found relief in Burdock Blood Bitters, and in one month he entirely recovered.

New Church.

The Sherborne St. Methodist church congregation, Toronto, are at present building a beautiful new brown stone church on the corner of Carlton & Sherborne streets, costing when completed, $55,000, and will unquestionably be one of the finest churches in Canadian Methodism. During erection the congregation worship in the Pavilion Music Hall, in the Horticultural Gardens, and we are assured, that any Flesherton friends visiting the city over Sabbath will be welcome at the Hall 11 a. m, 7. p. m. They will find there their old friend, Mr. J. W. Henderson, oneof the Trustees and Usher, on hand to give themselves or the Editor a good seat.

DANGEROUS FITS are often caused by worms. Freeman's Worm Powders destroy worms.

ROYAL TEMPLARS OF TEMPERANCE

TRUTH

DO UNTO OTHERS AS YOU WOULD HAVE OTHERS DO TO YOU

Write for particulars of

GREAT PROHIBITION CAMP

To be held in Hamilton, Ont., Aug. 7, 8, 9, 10, 11, 12 and 13. Greatest Speakers of the Continent. Grand Musical Attractions. Low Excursion Rates. Free Tenting Ground. W. W. Buchanan, Director, Hamilton, Ont.

Munro's Corner.

JUST RECEIVED

A large consignment of Hay Rakes and Fork-Handles. A very large consignment of beautiful Glassware in the very latest designs. A large consignment of Soaps.

The public are cordially invited to come and inspect those goods and compare prices with any other house in the trade. It will pay you. Money is hard to make, but you make money every time you buy a dollar's worth of D. S. Munro's goods. The goods are the best in the market, and prices are right.

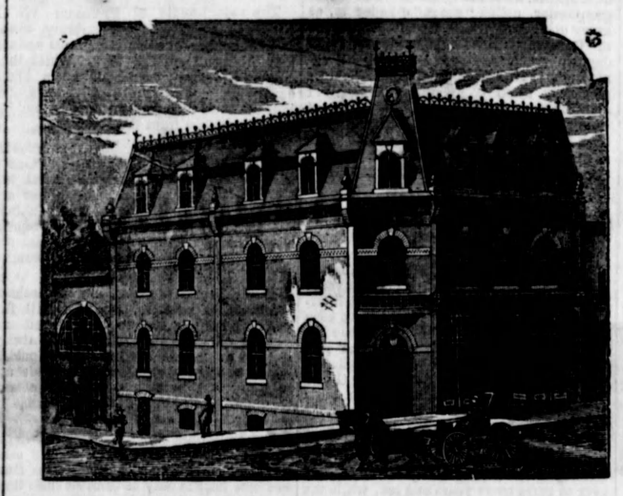

IMMENSE STOCK OF

NEW PRINTS,

NEW DRESS GOODS,

NEW TWEEDS,

NEW CLOTHING!

New Goods in Every Department!

M. Richardson & Co.

HATS, & CAPS,

Unsurpassed in Variety, Quality, Style, or Prices