PHOTOGRAPHY.

MRS. BULMER,

Photographer,

Flesherton, - Ont.

Having spent some time in the studio of the famous Toronto Photographer, Mr. S. J. Dixon, where I acquired valuable knowledge in Retouching, I feel assured I can give good general satisfaction. A call respectfully solicited,

MRS. BULMER.

Flesherton, Sept. 17th, 1885.

Canadian Pacific Railway.

Owen Sound Branch.

TIME TABLE.

Taking Effect, Monday, July 27th, 1885.

Going North.

STATIONS.	Mail	Exp.	Mixed.
Toronto .....Leave	7 20am	4 45pm	Does not stop for Passengers.
Cardwell Junction.....	9 07 "	6 30 "	
Charleston	9 25 "	6 45 "	
Orangeville. } Arrive	9 50 "	7 03 "	
Orangeville. } Leave	10 05 "	7 22 "	
Orangeville Junction.....	10 17 "	7 34 "	
Shelburne	10 45 "	8 04 "	
Dundalk	11 10 "	8 30 "	
FLESHERTON	11 36 "	8 55 "	
Markdale.....	11 51 "	9 10 "	
Williamsford	12 12pm	9 32 "	
Chatsworth	12 26 "	9 49 "	
Owen Sound.....Arrive	1 00 "	10 20 "	

Going South.

STATIONS.	Exp.	Mail.	Mixed.
Owen Sound .....Leave	5 20am	2 35pm	Does not stop for Passengers.
Chatsworth	5 50 "	3 10 "	
Williamsford	6 05 "	3 30 "	
Markdale.....	6 27 "	3 52 "	
FLESHERTON	6 42 "	4 06 "	
Dundalk	7 06 "	4 31 "	
Shelburne	7 31 "	4 57 "	
Orangeville Junction.....	8 00 "	5 23 "	
Orangeville. } Arrive	8 12 "	5 35 "	
Orangeville. } Leave	8 35 "	5 55 "	
Charleston.....	8 55 "	6 13 "	
Cardwell Junction.....	9 07 "	6 30 "	
Toronto .....Arrive	10 45 "	8 20 "	

W. WHYTE, Gen'l Sup't. D. McNICOLL, Gen'l Pass. Agt.

J. B. SLOAN,

Has any quantity of *Shingles* &c., on hand at his factory, at Eugenia.

Cheap for Cash.

Medical.

DR. CARTER,

M.C.P. & S., Ont.

PHYSICIAN, SURGEON, &c.

FLESHERTON.

Residence, next to Division Court office,

Dentistry.

J.P. MARSHALL, L.D.S

DENTIST,

GRADUATE of Toronto School of Dentistry, will be at Markdale the 1st and 3rd Wednesday of each month, and at Flesherton on the 1st and 3rd Thursday in each month for the practice of his profession.

Legal.

J. W. FROST, LL.B.,

Barrister, Solicitor, Conveyancer.

Office.—Strain's Building, FLESHERTON.

A. A. CHESLEY, Solicitor and Conveyancer, Resident Manager.

MR. FROST will be found at the Office on Thursdays as heretofore.

P McCULLOUGH,

Barrister, Solicitor, &c.

Office, over McFarland's Store, Markdale. Money to Loan.

MASSON & MASSON,

BARRISTERS, SOLICITORS, &c.

OFFICES—Owen Sound, in Vicker's block, Poulett St.; Branch office in Markdale, over McFarland's store, on Friday and Saturday every week.

J. MASSON, Q.C. S. MASSON, W. MASSON.

N.B.—Private & Company's funds to invest at rom Six to Eight per cent.

BALDWIN HANDS. B. P. ECHLIN. FRED. W. GARVIN

HANDS, ECHLIN & GARVIN,

Successors to Lauder & Hands,

BARRISTERS, SOLICITORS, NOTARIES, CONVEYANCERS, &c. Money to Loan at Lowest Rates of interest. Offices, 16 King Street East, Toronto.

Business Cards.

John W. Armstrong,

FLESHERTON, CO. GREY.

DIVISION COURT CLERK, COMMISSIONER in B. R., Conveyancer, &c. Agent for purchase and sale of lands. Appraiser for C. L. C. Com. and F. P. B. & S. Society. Money to Loan on the most reasonable terms. ISSUER OF MARRIAGE LICENSES. NOTARY PUBLIC.

W. J. BELLAMY.

TWP. CLERK ARTEMESIA.

CONVEYANCER, COMMISSIONER, INSURANCE AGT, &C.

DEEDS, MORTGAGES, LEASES, &c., prepared and property executed. Insurance affected in first-class companies. Money to lend at lowest rates.

R. J. SPROUL,

Flesherton. Conveyancer, Appraiser, Valuator and Money lender. Deeds, Mortgages, leases and Wills drawn up and Valuations made on shortest notice. Charges very low. Apply to R. J. SPROULE, Postmaster, Flesherton.

Money to Loan.

At 6½ Per Cent. Interest on Straight Loan.

WITH Interest paid yearly, not in advance. No commission charged. Apply to

A. GRIER. — THORNBURY.

H. M. CHARLESWORTH,

OWEN SOUND, ONT.,

Breeder and Importer of Orange, Buff, Cochin and Mammoth Light Brahmas large as turkeys. Eggs, Buffs, $3 per doz., Brahmas $2 per dozen. Have fine Black Spanish and Plymouth Rock eggs to sell. Improve your stock.

J. E. MOORE.

Carpenter, Joiner, & Cabinet Maker.

All repairs promptly & neatly executed. Shops, Durham St, next to Leitch's Tailoring. Plans and specifications on shortest notice.

Lath and Pine Lumber for Sale.

The undersigned has a quantity of Pine Lumber and Pine Lath for sale at Flesherton Station.

VILLAGE LOT FOR SALE.

have also a good lot for sale in Flesherton, which will be disposed of on reasonable terms. Apply at ADVANCE Office, or to

ANGUS McLEOD, Flesherton Station.

Flesherton Advance.

"TRUTH BEFORE FAVOR"—"PRINCIPLES, NOT MEN."

VOL. VI., NO. 263. FLESHERTON, ONTARIO, JULY 1, 1886. A. R. FAWCETT, EDITOR & PROPRIETOR.

LEITCHS

Tailoring Establishment

FLESHERTON!

Is the place to get your Suits made in future.

10 Hampden Movements!

Four grades, Key & Stem, with my own name on. Fine value, $14 to $30. Also Waltham, Elgin, and Springfield Watches constantly in stock at competition prices. American Clocks, Hollow & Flat Silverware. I do a large business, keep a finely assorted stock, sell retail, and give customers value for their money. The public know my abilities as a practical Watch Repairer.

W. A. BROWN,

A Jeweller.

Markdale, - Ont.

Tit-Bits.

Consisting of Local and Other Interesting Items gathered by The Advance Reporters.

Mrs. Bulmer has been turning out really creditable specimens in the Photographic art this year.

The far-famed Tyrone (Artemesia) violinist, Mr. R. A. Parks, is visiting friends in the Maxwell neighborhood.

One of the Meaford lacrosse players said that Jim Mosier—a member of the Flesherton team—was one of the best goal-keepers he ever saw.

Mrs. Samuel Kingston, of Flesherton, has been visiting friends in the province of Quebec during the past two weeks or so.

By keeping your eyes on "Munro's Corner" every week you will be sure to see something well worthy your attention. Munro gives excellent bargains.

Dominion Day is a holiday all stores in Flesherton will be closed on that Day.

Dr. Christoe, Reeve, and Mr. John McArthur, Deputy-Reeve, of Artemesia, were in Owen Sound last week attending June session of Grey County Council.

Mr. John T. Middlemore, of the Children's Emigration Homes, Birmingham, will be in this neighborhood (Flesherton) shortly with a party of English boys and girls, for whom he wishes to find good homes.

We forgot to mention in our last issue that a splendid array of prizes for horse racing, athletic games, &c., will be awarded to successful competitors in Flesherton on Dominion Day (to-day). See bills for particulars.

Our old and very much esteemed friend, Mr. R. Cruse, of Thornbury, passed through here on Monday forenoon, *en route* for Mt. Forest. He called at THE ADVANCE office and at Heard's mammoth carriage factory while in town.

Mr. Robt. McGruther, of Artemesia, left some monster strawberries at ou sanctum last Saturday evening—undoubtedly the largest we have ever seen. One of them measured over two inches in length! Who says Artemesia can't grow anything worth speaking about.

The candidates for the cane at the Irish Lake picnic this year were Dr. Landerkin, M. P. for South Grey, Dr. Jamison the Liberal Conservative candidate for the same riding, and Mr. Jenkins, Editor of the Durham *Chronicle*. Mr. Jenkins carried off the cane by a handsome majority.

Mr. James Sullivan, tinsmith and dealer in stoves, &c., Flesherton, has been doing quite a smart trade outside our town this year. He did some work for Mr. James Myles, a prominent Euphrasia farmer living a short distance North of Kimberley, and many other well-known tillers of the soil, besides villagers.

A week ago last Wednesday a man named Williams, while working in Mr. Gourlay's bush taking out tan bark, accidently cut the third finger of his left hand at the knuckle. It was not a bad cut, but shortly afterwards the arm became swollen, and matter commenced running from the wound. Dr. Christoe dressed the wound at the Medical Hall on Saturday evening.

Don't forget the Flesherton Restaurant. Lunch at any hour of the day. A good supply of Fruits, Candies, Ice Cream, Lemonade, Ginger Ale, Cream Sodas, and other things. Welcome to all. JAMES BEECROFT.

Rev. Wesley Cassin, (late pastor of Markdale Methodist Church) and family took C. P. R. train Tuesday morning *en route* for the new field of labor at Mitchell. Mr. Cassin is one of the most eloquent speakers in the Methodist Church and will be missed by many people in Flesherton as well as by his former parishoners on the Markdale circuit.

We are gratified to be able to announce that Rev. Jas. Ward is so for recovered as to resume his work. He is a vigorous, systematic and efficient pastoral worker, and it is a great pleasure and satisfaction to his numerous friends to see him so soon on duty after his serious accident, and almost miraculous escape from death.—*Markdale Standard.*

The determination of Mr. James G. Russell, the Noted Jewelry Man of Flesherton, to let his business be known far and wide, is amply shown in the fact that he has paid in advance for a large advertising space in THE ADVANCE for one year from this issue of our paper. Mr. Russell is a thorough good workman, and a thoroughly reliable dealer in watches, clocks, Jewelry, &c. We have much pleasure in recommending him to the public.

Our esteemed friend, Mr. Ferris, of Proton Township—who left us the magnificent bunch of rhubarb mentioned in our last week's issue—brought us in another equally excellent bunch of the same useful article on Saturday last. We never saw such rhubarb in our life, and this is saying a great deal considering the fine samples which have been left in this office during the past five years.

UNITED.—Mr. Robt Mercer of Artemesia and Miss Mary Stinson of Euphrasia, two of our most respected young people entered into partnership "for better for worse" on Wednesday last. About 35 couple were present on the occasion. The evening was gorgeous, the moon full, and the whole party adjourned to the open air where the marriage ceremony was performed. We wish the happy couple a joyous and prosperous journey through life.—*Markdale Standard.*

Mr. William Bradford, butcher, of Shelburne was in Buffalo, on Saturday last looking after his pension. Mr. B. served in the Union Army for more than three years, during the American rebellion, and as the American Congress has passed an Act offering discharges to all United States soldiers, who had deserted after the close of the war, therefore Mr. Bradford is entitled to his discharge and about $800 bounty.—*Shelburne Free Press.*

We wonder now, whether the *Grey Review* cares one straw about Home Rule for Ireland, outside the splendid (?) chance to make a little political capital for Dr. Landerkin, (who is a strong and no doubt conscientious advocate,) afforded it by the member for East Grey. We would advise our Roman Catholic friends to steer clear of every politician who makes Home Rule for Ireland a kind of "election hobby." He wants your votes, and if he gets them, Ireland or any other country can take care of itself for aught he cares. Corporations, they say, have no souls; neither have half the politicians one meets during his lifetime.

The funeral sermon of Mr. Richard Campbell—whose obituary appears elsewhere in these columns—was preached in the Methodist church, Flesherton, last Sunday evening by Rev. Mr. Ayers. At the close of the sermon, Dr. Christoe made a brief but eloquent speech relative to the deceased, whom he had known for many years, and whom to know was to respect. Many interesting facts relative to the past life of Mr. Campbell were given, and the speaker testified in glowing words to his honesty, straightforwardness, temperance, and general uprightness of heart. It may be remarked that the deceased gentleman was the first public school teacher in Artemesia.

Rev. Mr. Coulter, of Meaford, filled the pulpit of Chalmer's Church (Flesherton) last Sunday morning and evening, preaching anniversary sermons of more than passing interest. Rev. Mr. Coulter possesses the pleasing faculty of addressing his hearers as though he were speaking to each and every one individually. The language used is composed chiefly of the simplest but most forcible Anglo-Saxon words, and is therefore intelligible to the smallest child in an audience almost. The conversion of the thief on the cross formed the theme of the morning discourse, and it is needless to say, that the close attention of the large audience was mantained from beginning to end.

The Oratorio of 'Esther, the Beautiful Queen" will be put on in grand style at the Drill Shed to-night (Dominion Day.) The practices have been eminently successful, and the talented Musical Director, Mr. D. S. Munro, has now no fears as to the result. To see the performers in ancient costume will be well worth the price of admission alone. Great credit is due to Rev. Mr. Ayers, Lieut. Field, and other gentlemen, for the manner in which the Drill Shed has been fitted up for the occasion. The ladies who attended to the ornamental department are also deserving of much credit. The rendering of the Oratorio itself will bring credit to Mr. D. S. Munro for years to come in all amateur musical circles.

Mr. Chas. Mosier is, we think, the most successsful angler in Flesherton. He never returns with less than three or four dozen speckled beauties, but often brings home ten, twelve and fourteen dozen. His most remarkable catch this season, however, occurred on Saturday of the week before last, when, without moving from one place he caught one hundred and twenty-five good-sized speckled trout. Charlie's experience is very encouraging to the most of us, but our own experience is that some people know how to angle for the "speckled beauties" a great deal better than some other people. We belong to the last named class: when we go fishing we get a blamed sight more mosquito bites than the other kind of bites. Some people are born lucky.

It is a well known fact among our citizens, that our Brass Band are always ready and willing to furnish music in connection with our church and society demonstrations, &c., gratis, and therefore it is only proper and just that the citizens should recognize such generosity in a fitting manner. We hope whenever the Band does them the honor to make a friendly call and discourse some of their sweetest strains, that each and every one of them will promptly reach for his pocket book and place a liberal contribution in the hands of the treasurer. The Band members are at considerable expense in getting uniformed; but even outside of this an institution with an excellent reputation such as has been acquired by our Band, should not be allowed to suffer for want of funds. And it won't.

Notwithstanding the unsettled state of the weather last Friday afternoon, something like five hundred people, including the Sabbath School children, attended the Presbyterian and Methodist union S. S. picnic on the East Grey Agricultural Society's grounds here. There were fully two hundred children present representing the respective Sabbath Schools. The Agricultural Hall not only furnished excellent shelter from the frequent showers, but was found to be very conveniently arranged for "setting out" the bounteous repast of good things prepared for the occasion. Then the grounds are admirably adapted for lacrosse, base ball, and all the other popular games. We predict thot this will be a favorite picnicking ground in future. We had almost forgotten to add, that our Brass Band, with their usual generosity, furnished music for the occasion.

Died.

CAMPBELL.—At Collingwood, June 21st, Richard Campbell, sr., aged 86 years.

[Deceased was well known to us as a most genial and courteous old gentleman, ready-witted, and extremely well versed in the politics of the day. He was at one time, we believe—in the early history of this Township—Clerk of Artemesia, and was for many years a public school teacher. He leaves behind him a large and very respectable family, amongst whom we might mention Capt. A. G. Campbell (No 6 Co. 31st Batt.) of Toronto, and Mr. Richard Campbell, Town Clerk of Collingwood. The remains were interred in the family burying ground, Flesherton cemetery, on Wednesday of last week.—ED. ADVANCE.]

Lost.

Between Flesherton and the residence of Mr. John Adams, a young ladies' *Coat*. Finder will please leave same at ADVANCE Office, Flesherton, or return to Mr. Jos. Richardson, Lot No 11, Co. 18, Proton, and be rewarded.

Big Day at Eugenia.

The 12th of July will be a "red letter" day in the Town of Eugenia this year, as the Orangemen of the Artemesia district are going to celebrate the "Battle of the Boyne" in the classic shades of that beautiful rural retreat. It is understood, also, that Orange lodges from Osprey and Euphrasia will celebrate the "Glorious Twelfth" at Eugenia.

DECLARED INCURABLE.—E. C. McGovern, of Syrabuse, N. Y., who is a well-known resident of that place, was declared incurable by his physician, the disease being a complication of kidney and liver complaint. In two days he found relief in Burdock Blood Bitters, and in one month he entirely recovered.

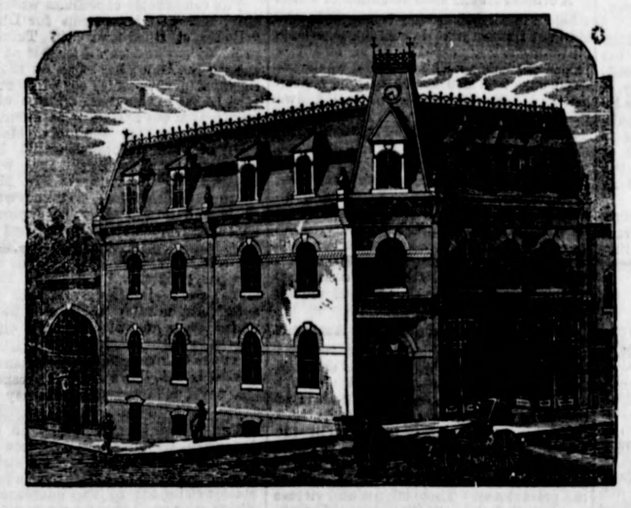

IMMENSE STOCK OF

NEW PRINTS,

NEW DRESS GOODS,

NEW TWEEDS,

NEW CLOTHING!

New Goods in Every Department!

M. Richardson & Co.

HATS, & CAPS,

Unsurpassed in Variety, Quality, Style, or Prices

At Last, At Last!

JAS. G. RUSSELL,

The **Noted Jewelry Man**, of Flesherton, has just received an immense stock of Watches, Clocks, Jewelry, Spectacles, &c., which he is selling at Genuine Bargains. Just imagine a Fine Solid Silver Swiss Watch for $8.25 (net cash), warranted two years; a real Waltham or Elgin Watch from $10.50 up, warranted from 2½ years to 5 years. Spectacles from 20c. a pair to $2—the famous B. Laurance the best in the world. They never tire the eye; buy no other. And if you want your Watches or Clocks Repaired properly, Russell is the man to go to, as he supervises all repairs himself.

JAS. G. RUSSELL,

THE "BOSS" WATCHMAKER.

Success to you, John.

We are more than pleased to learn that Mr. John Plewes, of Kimberley—the popular and enterprising miller—has purchased the well-known "Speeton Mills," lately offered for sale by the Executors of the late Wm. Plewes, Esq. The sum paid was $2000. The "Speeton Mills" are about a mile and a half from Flesherton, and are driven by a grand water power. With such a man as John Plewes at the helm, we predict a bright and prosperous future for these mills.

Buy the Best.

Our readers are asked to read carefully Mr. A. S. VanDusen's "Card of Thanks" in our advertising columns to-day, in which, besides thanking his customers for their patronage in the past, Mr. V. draws attention to the large number of excellent farming implements for which he is agent in this district. It always pays the farmer to purchase the best implements to be got in the market; let those interested call at Sproule's wareroom, Flesherton, and see these implements for themselves.

The Bungling "S. S." Again.

Mr. Walker a Flesherton tailor committed suicide by tying a tailor's goose around his neck and taking a swim in the mill pond.—*Collingwood Bulletin.*

The "Successful Student" of the *Bulletin* is bound to achieve notoriety if he has to "bust" his suspenders in the act. The above is his latest, and is such a fine sample of his journalistic handiwork that comment, so far as our other exchanges are concerned, would be unnecessary. But the public require enlightenment, and hence we rise to say, that no such man as Walker was ever in the tailoring business in Flesherton; that we never had to chronicle a suicide in Flesherton since the inception of the ADVANCE; that the suicide above referred to occurred at Priceville, five miles from Flesherton.

Talmage on Newspaper Men.

In his sermons on different subjects Dr. Talmage has not forgotten newspaper profession in the fact that they are compelled to see more of the shams of the world than any other profession. Through every newspaper office, day by day, go the weakness of the world, the vanities that want to be puffed, the revenges that want to be wreaked, all the mistakes that want to be corrected, all the speakers that want to be thought eloquent, all the meaness that wants to get its wares noticed gratis in the editorial columns in order to save the tax of the advertising columns, all the men who want to be set right who never were right, all the crack-brained philosophers, with stories as long as their finger nails, in mourning because bereft of soap; all the various bores who come to stay five minutes and stop an hour. From the editorial and reportorial rooms all the follies and shams of the world are seen day by day and the temptation is to believe neither in God, man nor woman. It is no surprise to me that in your profession these are skeptical men. I only wonder that you believe anything. Unless an editor or a reporter has in his present or his early home a model of earnest character, or he throws himself upon the upholding grace of God, he must make temporal and eternal shipwreck.

Meaford Road.

From our own Correspondent,

(Following was received too late for last week's paper.—Ed.)

Mr. R. Wright raised a new frame barn on the 12th inst. Messrs. W. J. Cooey and R. Shaw were the captains. It was a keen contest. Cooey's men claim the victory, but considering how the work was completed, Shaw and his men have nothing to be ashamed of. The barn is 54x40 with stone stables underneath Messrs. G. Warling and J. Brodie are the contractors.

Mr. E. Brodie has a field of barley out in head.

A goodly number attended the great Liberal demonstration in Owen Sound last week.

Get your Roller Flour at

W. W. TRIMBLE'S

Inistioge.

From our own Correspondent.

The weather here has been very dry this spring, which will lessen the crops considerably.

Mr. Robt. McQuay raised the frame of a large bank barn last week.

Dr. Strongman and Rev. J. W. Mahood have been returned to this circuit for another year.

The Methodist church here is rapidly undergoing repairs and will be open for services again in about two weeks, when there will be special services.

Inistioge is going to have a grand union picnic, in connection with the Sabbath Schools, on Wednesday, July the 7th, on the Mann farm, adjoining Mr. William Hutchinsons premises. The picnic will be a grand affair, as there are four schools taking part in it, viz., Inistioge, Bethel, Wareham, and Mt. Zion.

Plewe's ROLLER FLOUR, $4.50 per barrel *spot cash*

W. W. TRIMBLE.

Strayed Cattle.

Strayed from the premises of Malcolm Kennedy, Lot 138, 2nd range West, T. & S. Road, Artemesia, 1 two year old white Steer, 1 two year old red and white Heifer, 1 two year old red Heifer, 1 year old Heifer red with a little white on side, 1 red Steer, and 1 year old Bull all red. Any one giving information leading to recovery of above will be suitably rewarded.

Munro's Corner.

Come and See

The new Glassware,
Glassware,
Glassware!

The new Crockery,
Crockery,
Crockery!

The new Dress Goods,
Prints,
Muslins!

The new Hosiery,
Gloves,
Laces!

The new Cottonades,
Shirtings,
Cottons!

The new Teas,
Sugars,
Coffees!

The new Spices,
Rices,
Raisins!

The New Goods in every Department.

All on view at D. S. MUNRO'S.

D.S. MUNRO.