CALL AT THE

NOTED

Jewelry Store. - - Flesherton.

To buy Watches, Clocks, Jewelry, Spectacles, Fancy Goods, &c., if you want to save money, as Russell is noted for selling a fine quality of goods at very low prices—in fact other dealers throughout the country complain that Russell is spoiling their trade, as they cannot compete with him. Do not leave yor repairs with anybody but Russell, the Boss Watchmaker & Jeweler, as he attends to every job himself.

JAS. G. RUSSELL,
Jeweler, &c., Flesherton, Ont.

Canadian Pacific Railway.

Owen Sound Branch.

TIME TABLE.

Taking Effect, Monday, July 27th, 1885.

Going North.

STATIONS.	Mail	Exp.	Mixed.
Toronto .....Leave	7 20am	4 45pm	Does not stop for Passengers.
Cardwell Junction.....	9 07 "	6 30 "	
Charleston.....	9 25 "	6 45 "	
Orangeville Arrive	9 50 "	7 03 "	
Orangeville Leave	10 05 "	7 22 "	
Orangeville Junction.....	10 17 "	7 34 "	
Shelburne	10 45 "	8 04 "	
Dundalk	11 10 "	8 30 "	
Feversham.....	11 26 "	8 55 "	
Markdale	11 51 "	9 10 "	
Williamsford	12 12pm	9 32 "	
Chatsworth	12 28 "	9 49 "	
Owen Sound.....Arrive	1 00 "	10 20 "	

Going South.

STATIONS.	Exp.	Mail.	Mixed.
Owen Sound .....Leave	5 20am	2 35pm	Does not stop for Passengers.
Chatsworth	5 50 "	3 10 "	
Williamsford	6 05 "	3 30 "	
Markdale.....	6 27 "	3 52 "	
Flesherton	6 42 "	4 06 "	
Dundalk	7 06 "	4 31 "	
Shelburne	7 31 "	4 57 "	
Orangeville Junction.....	8 00 "	5 23 "	
Orangeville Arrive	8 12 "	5 35 "	
Orangeville Leave	8 35 "	5 55 "	
Charleston.....	8 55 "	6 13 "	
Cardwell Junction.....	9 07 "	6 30 "	
Toronto .....Arrive	10 45 "	8 20 "	

W. WHYTE, Gen'l Sup't. D. McNICOLL, Gen'l Pass. Agt.

J. B. SLOAN,

Has any quantity of *Shingles* &c., on hand at his factory, at Eugenia.

Cheap for Cash.

Medical.

DR. CARTER,

M.C.P. & S., Ont.

PHYSICIAN, SURGEON, &c.

FLESHERTON.

Residence, next to Division Court office,

Dentistry.

J.P. MARSHALL, L.D.S

DENTIST,

GRADUATE of Toronto School of Dentistry, will be at Markdale the 1st and 3rd Wednesday of each month, and at Flesherton on the 1st and 3rd Thursday in each month for the practice of his profession.

Legal.

J. W. FROST, LL.B.,

Barrister, Solicitor, Conveyancer.

Office.—Strain's Building, Flesherton.

A. A. CRESLEY, Solicitor and Conveyancer, Resident Manager.

MR. FROST will be found at the Office on Thursdays as heretofore.

P McCULLOUGH,

Barrister, Solicitor, &c.

Office, over McFarland's Store, Markdale. Money to Loan.

MASSON & MASSON,

BARRISTERS, SOLICITORS, &c.
OFFICES—Owen Sound, in Vicker's block, Poulett St.; Branch office in Markdale, over McFarland's store, on Friday and Saturday every week.

J. MASSON, Q.C. S. MASSON. W. MASSON.

N.B.—Private & Company's funds to invest at rom Six to Eight per cent.

BALDWIN HANDS. B. P. ECHLIN. FRED. W. GARVIN

HANDS, ECHLIN & GARVIN,

Successors to Lauder & Hands,

BARRISTERS, SOLICITORS, NOTARIES, CONVEYANCERS, &c. Money to Loan at Lowest Rates of interest. Offices, 16 King Street East, Toronto.

Business Cards.

John W. Armstrong,

FLESHERTON, Co. GREY.

DIVISION COURT CLERK, COMMISSIONER in B. R., Conveyancer, &c. Agent for purchase and sale of lands. Appraiser for C. L. C. Com. and F. P. B. & S. Society. Money to Loan on the most reasonable terms. ISSUER OF MARRIAGE LICENSES.

W. J. BELLAMY.

TWP. CLERK ARTEMESIA.

CONVEYANCER, COMMISSIONER, INSURANCE AGT, &C.

DEEDS, MORTGAGES, LEASES, &c., prepared and properly executed. Insurance affected in first-class companies. Money to lend at lowest rates.

R. J. SPROUL,

Flesherton. Conveyancer, Appraiser, Valuator and Money lender. Deeds, Mortgages, leases and Wills drawn up and Valuations made on shortest notice. Charges very low. Apply to R. J. SPROULE, Postmaster, Flesherton.

Money to Loan.

At 6½ Per Cent. Interest on Straight Loan.

WITH Interest paid yearly, not in advance. No commission charged. Apply to

A. GRIER. — THORNBURY.

H. M. CHARLESWORTH,

OWEN SOUND, ONT.,

Breeder and Importer of Orange, Buff, Cochin and Mammoth Light Brahmas large as turkeys. Eggs, Buffs, $3 per doz., Brahmas $2 per dozen. Have fine Black Spanish and Plymouth Rock eggs to sell. Improve your stock.

J. E. MOORE.

Carpenter, Joiner, & Cabinet Maker.

All repairs promptly & neatly executed. Shops, Durham St, next to Leitch's Tailoring. Plans and specifications on shortest notice.

Lath and Pine Lumber for Sale.

The undersigned has a quantity of Pine Lumber and Pine Lath for sale at Flesherton Station.

VILLAGE LOT FOR SALE.

I have also a good lot for sale in Flesherton, which will be disposed of on reasonable terms. Apply at ADVANCE Office, or to

ANGUS McLEOD, Flesherton Station.

Flesherton Advance.

"TRUTH BEFORE FAVOR."—"PRINCIPLES, NOT MEN."

VOL. VI., NO. 259. FLESHERTON, ONTARIO, JUNE 3, 1886. A. R. FAWCETT, EDITOR & PROPRIETOR.

Remember

Till June 15 will sell 3 oz. Coin Cased Broadway or Elgin grade American Watches at $11 cash, Ellery's $14.50, Bartlett's $18, key wind, warranted 2 years. Clocks, Jewelry, & Silverware, at as close prices. Specialties, Fine Goods. Accurate Repairing.

W. A. BROWN,

A Reliable Jeweller.

Markdale, - Ont.

THE ADVANCE.

(Published every Thursday morning.)

A. R. Fawcett, — Editor.

Tit-Bits.

Consisting of Local and Other Interesting Items gathered by The Advance Reporters.

—The Thorough-bred Durham Bull, "Gray Champion," will stand this season for service on Lot 142, Artemesia. Charge, $1.00; a reduction to any one sending over four cows. ROGER LEVER, proprietor.

Disciples of good old Isaak Walton are numerous in Flesherton. In fact about every other man you meet—and boy and girl, too—is an angler. All the little streams within a radius of fifteen miles have been fished in more or less since the season opened. Even Flesher's pond is compelled to yield its quota of chubs, suckers, and—mosquitoes! The crop of fish yarns is as large and truthful as heretofore.

Mr. A. Macpherson, of Forest—formerly of Flesherton—was in town on Monday, calling on his many friends here. Mac looks just as well as ever.

WIZARD OIL and PILLS for sale at Medical Hall, Flesherton.

Mr. Nicholson will preach in the Methodist church here next Sunday morning, and Rev. A. Wilson, Presbyterian minister will occupy the same pulpit in the evening, in the absence of Rev. Mr. Ayers at Conference.

Fresh TURNIP SEED at the Medical Hall.

Clover out in blossom and over six inches in height on the 29th of May—how is that for Artemesia? asks our young friend, Mr. Ephraim Brodie, of Meaford Road. Well, we should say it is great—*elifati excellenter*, in fact.

The Medical Hall people understand their business: they keep those articles only of repute, and can suit their customers.

We heartily recommend our stock-raisers not to place their cows before seeing Mr. W. H. Johnston's thorough-bred Durham Bull, which will be for service at Lot 126, East T. & S. R., Artemesia, this season. For particulars consult our advertising columns.

Look out for a grand assortment of Stationery and SCHOOL etceteras shortly at the Medical Hall. Try our prices before purchasing elsewhere.

The Wizard Oil Concert Company favored Flesherton with their presence last week, drawing large crowds with their open air concerts. Instrumental and vocal music were both of a superior character—such as may be heard in the rural districts about once every ten years.

In future a credit price will be added to every job done at this office which is not paid for within one week of delivery to the parties for whom the work is done. We quote close cash prices every time and can't afford to wait a month, six weeks, six months, a year, and sometimes two years for remittances for nothing. We do work at as cheap rates and of as good quality as can be obtained in any country office, but we do not pretend to do a credit business in this department at spot cash rates!

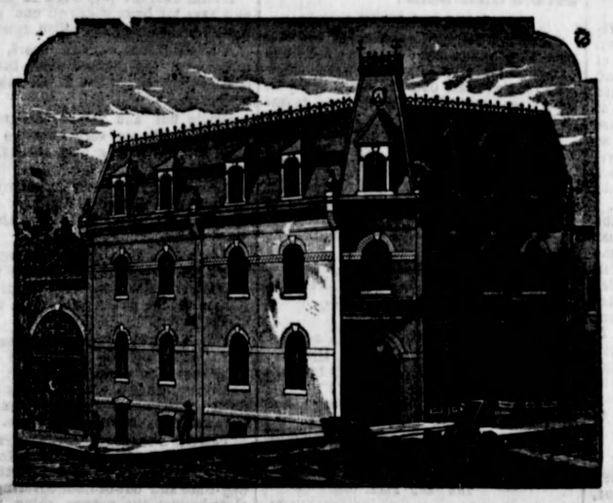

IMMENSE STOCK OF

NEW PRINTS,
NEW DRESS GOODS,
NEW TWEEDS,
NEW CLOTHING!

New Goods in Every Department!

M. Richardson & Co.

HATS, & CAPS,

Unsurpassed in Variety, Quality, Style, or Prices

Nails, Hinges, &c., at bottom prices at Richardson & Co's.

John Charles Dent's "Story of the Upper Canadian Rebellion" has been duly received. It is well written, but that is about all we can say for it. The steel engravings and wood cuts promised are few and far between, and the latter are wretched botches, which our devil could beat with a bob-tailed jack-knife and the end of a saw-log.

M. Richardson & Co. show some very pretty patterns in Light & Fancy Prints. See them.

The music-loving public will be pleased to know, that an amateur company of Flesherton vocalists, under the leadership of Mr. D. S. Munro, are preparing to place on the boards the magnificent oratorio of Queen Esther, which will be publicly rendered in the Drill Shed, Flesherton, on the evening of Dominion Day.

Mr. Smith, the Markdale Barber, will cut hair, shave, &c., in Flesherton next Monday, cattle fair day.

Mr. Will Richardson keeps a stock of the famous Stylographic Pens at Richardsons Drug Store here. They are a marvel of human ingenuity. We have one in use at this office, and after using it would not be without it. It will write on coarse paper with as much facility as on fine, and give out a nice even flow of ink. We heartily recommend it.

BARBED FENCE WIRE Cheap at Richardson & Co's Hardware store.

The Orangeville dynamite outrages have caused much excitement and indignation throughout the province, and enterprising journals have despatched artists to the scenes to sketch the same for their columns. Something ought to be done to stamp this fenian innovation out once and forever. Canada cannot be the home of the dynamite fiend. Let a Government detective be stationed at Orangeville and there will soon be a change for the better.

BOOTS & SHOES, another large stock just in at M. Richardson & Co's. Ladies Fine *Laced Boots* a specialty.

Rev. W. Ayers, Dr. Christoe, Squire Armstrong, Mr. M. Richardson, Mr. Wm. Clayton, and Mr. J. B. Sloan, left Flesherton for Galt—to attend the Guelph Conference of the Methodist Church—early on Tuesday morning last. We wish the gentlemen a pleasant and profitable time. Dr. Christoe will probably be home on Saturday evening, as on Monday next Artemesia Township Fathers meet as a Court of Revision in the Town Hall here.

Mens and Boys *Nobby Tweed Suits* cheap at Richardson & Co's.

They have gone—horses and chariot, men, woman, and child. They came, they saw, they conquered. They were strangers and we took them in. They also took us in. (Reciprocity on a small scale). They were truly charming vocalists. The tenor especially caught the eye of the average young lady by his melodious tones and heavenly smile. He was a masher—and mashed! Aching hearts and sentimental seethings tell of the awful void created by his departure. *Siste, viator!*

The Highest Price paid for WOOL at Richardson & Co's.

The Dundalk *Herald* is on the eve of a change in proprietorship. Mr. Hall is about to step down and out, and Mr. C. H. Newell, of Montreal, will take control. We regret most sincerely the fact that the County of Grey is about to lose the services of such a superior newspaper man as Mr. Theo. Hall, but cordially welcome his successor to the vacant chair. Although we have had many differences with Mr. Hall, we know him to be a thorough gentleman and Christian, and wish him God-speed and every success in whatever sphere in life his lot may now be cast.

Mr. Buchanan, of Hamilton, representative of the Grand Lodge, Royal Templars of Temperance, and Editor of the *International Templar*—official organ of the Society—delivered a very able address in Flesherton last Mohday evening, to a fair audience. Mr. Buchanan dealt largely in hard facts— clothing them, however, in language at once graceful and dignified. His illustrations were apt, humorous, and pointed. The Scott Act was treated in a most able manner, showing that Mr. Buchanan has given this subject much thoughtful consideration. Rev. Mr. Ayers occupied the chair, and Rev. Mr. Watson was on the platform. The vocal and instrumental music was furnished by Misses Christoe, Ayers, Armstrong, and Damude, and Messrs. C. J. Sproule and Wm Barnhouse.

Rhubarb Time!

Richardson & Co's for your Sugars at bottom prices.

The question is asked, "Why do people drive so far to get to M. Richardson & Co's store?" Because they keep all the people want—the largest and best assortment of Goods, and at prices to suit the closest buyers.

Members of the Wizard Oil Company sang in the Methodist church Sunday evening last, when Rev. Mr. Auld, of Eugenia, occupied the pulpit. The building was literally packed with people, who were not very forcibly struck with the first two selections rendered by the Wizard Oil people—the voices did not "chord" or "harmonize" in that happy manner so peculiar to this company of singers. "Rock of Ages," by the Wizard Oil Company, however, was simply sublime—indescribably grand.

Underwear in great variety, at Richardson & Co's.

Mr. J. W. Hodgson—we are notified by Flesherton Station postmaster—refuses to take his ADVANCE out of that office. When Mr. Hodgson remits all arrearges due to the proprietor of this paper, we shall be happy to erase his name from our list, but not before. He is responsible for every paper sent to him from this office—wherever he takes it out of the post-office or sends it back to us marked "refused"—just so long as he fails to pay up all arrearages. It seems to us Mr. Hodgson is inclined to be a little too smart with the Agricultural Editor. But it won't work!

ICE CREAM! Pure, Fresh, Good—Invigorating, at Miss Hind's Refreshment Rooms, over Gordon's harness shop. BOSTON CREAM and other refreshing drinks also kept.

Flesherton Public School Report for May, 1886.

SENIOR DEPARTMENT.

Number registered during month	62
Highest daily attendance	48
Lowest daily attendance	29
Average for month	40

JUNIOR DEPARTMENT.

Registered during month	84
Highest daily attendance	67
Lowest daily attendance	47
Average for month	54

Who Stole the Watch?

We are informed that a valuable gold watch was stolen from Mrs. R. T. McGirr, of Feversham, one day last week. Detectives are working up the case, but up to the hour of writing, the question at the head of this paragraph—"Who Stole the Watch"—remains unanswered.

Feversham.

From our own Correspondent,

A rather amusing incident occurred last week in our quiet village over a few sticks of wood; but as one of the parties was rather the bigger of the two, he got the wood.

Some of our villagers thought they would follow the example of the Street car company in Toronto, and strike, but we learn were glad to come and be like the prodigal son—go to work like good boys.

Mr. W. H. Campaigne is the owner of a very fine two year old Puzzler colt, which, from all appearances, bids fair to make his mark.

Mr. R. T. McGirr has sold his little driving pony for the snug sum of $100 cash.

Kimberley.

PRESENTATION AND ADDRESS.

A goodly number of people gathered at the Temperance House here on the evening of the 20th ult., for the purpose of making a presentation to Mr. and Mrs. John Hurlburt, pioneers of this place, who have gone to Manitoba since the presentation, &c. took place. The presents were a fine set of Tea Dishes and several pieces of crystal, accompanied by an address something like the following, read by Mr. M. R. Hammond:—

Whereas, in the providence of God, we are soon to be seperated from Mr. and Mrs. John Hurlburt and two daughters, by their removal to the North-West, we, therefore, desire to express our profound regret at their departure—especially shall we miss Mr. Hurlburt as a worker in the Church, in the Sunday School, and in the Orange brotherhood. He will be missed also as a model citizen and a kind neighbor. And while we thus regret the absence of Mr. and Mrs. Hurlburt and daughters, we are sure that our loss will be their gain in a happy re-union with the rest of their family in a far off land. We, therefore, desire to present to Mrs. Hurlburt and daughters these small gifts as a token of our high esteem and great respect for them, and with best wishes for their welfare and prosperity, we bid them God-speed.

Signed in behalf of many friends,
MRS. J. M. THURSTON,
MRS. T. ELLIS.
MRS. A. McCONNELL.

Mr. Hurlburt made reply, for himself and family, expressing his and their heartfelt gratitude to the friends and neighbors for their tokens of esteem. After this a short time was spent in telling pioneer stories. "God save the Queen" closed an evening of enjoyment long to be remembered.

The 24th at Maxwell.

SLIGHTLY ALTERED FROM THE ORIGINAL.

There was a sound of devilry by night;
In Osprey's capital were gathered then
No beauty and less chivalry; and bright
The store and hotel lamps shone on those men;
A hundred tongues howled lustily; and when
With ghastly songs about the white hotel,
Each howled to other, he howled back again
And all was lively for a little spell;
But hush! hark!—'tis nothing but an old cow bell!

Did you not hear it? Well, I guess I did;
Their buggies rattled on the stony street;
And still they sang, their noise was never hid;
Sleep for no one within ten thousand feet;
Then back again and have another treat;—
But hark!—another noise breaks in just now
Which makes the awful racket just complete
Look! look! those fellows in a row!
O! see! those three will break the other's nose, I vow!

Upon his buggy seat did sit and squall,
The auburn-headed jumper from Duntroon;
Beside. his brother; these did loudly bawl,
And with another hooked the shoulder stone;
These and the "gentlem" from Singhampton soon
Out from the village drove in dire array.
O my! I'm sure it is a mighty boon
To have such visitors to spend the day,
And, oh! we long to have another 24th of May.

—BYRON.

To be Uniformed.

Mr. E. Vanzant, the energetic and immensely popular leader of Flesherton Brass Band, is taking steps, we believe, to procure a neat set of uniforms for the members of the Band.

Long Letters.

No need whatever to write long-winded epistles on any local topic, except in very rare instances. Don't do it: give the bare facts, with a few pointed remarks by way of comment. Use simple words, so that everybody can understand what you are driving at. Leave lots of space between lines for corrections. But, whatever you do, boil down your remarks so that they will fit into the very smallest possible space. Life is short.

Town Line Items.

Dry weather.—Rain badly wanted.—Fall wheat not more than half a crop.—Hay is going to be short if there is not soon a change in the weather. Prospects of a big crop of apples.—Ed. and Wm. O'Brien have about sixty head of cattle on the pasture; some of them fit for the butcher. James Stewart has about fifty on his pasture.—Live bear in J. Stewart's barn yesterday. Forty persons saw him; some frightened, but no person hurt.

Priceville Items.

Mr. John Brown's steam saw mill was burned to the ground on Sunday morning last, together with a large quantity of pine lumber. Loss over $4000; insured for $1100.

Mr. R. J. Watson has commenced in the harness making line here, and from his well-known reputation as a master hand at the business, we predict for him a rattling business. Prices to suit hard times; work first-class; all orders promptly attended to.

District Council.

The District Council of the Royal Templars of Temperance for Grey, met at Kimberley on Tuesday last. There was a good attendance. Mr. W. W. Buchanan, of Hamilton, Grand Secretary, was present and addressed a large and appreciative audience in the Methodist Church in the evening. Evidently Royal Templarism has taken deep root in the beautiful Queen's Valley. May Temperance principles keep on growing until there is not a solitary disciple of Bacchus remaining in all this lovely Valley. So mote it be.

Capture of a Bear.

Last Saturday Mr. James Stewart, of Artemesia, and his little boy were out looking after some stray cattle. When near a swamp, in the South-East corner of Euphrasia Township, they came in sight of a young bear. Mr. Stewart took after him, but when his bearship found things getting uncomfortably warm for him, he ran up a tree. Mr. Stewart thought he had better get some help, and accordingly sent his boy to Mr. Heman Hurlburt's, a distance of about a mile. Mr. H. thought it better to capture young Bruin alive. He therefore climbed up tree and shoved the bear off with a stick. Mr. Stewart was waiting for the fall in bear flesh (no joke!) and seized hold of the bear as soon as he fell. There was nothing slow about the bear, and he at once seized hold of Mr. Stewart, and bit and scratched with all his might, causing the blood to flow pretty freely. However after quite a lively struggle, Mr. S. came out victorious and pinned Mr. Bruin to the ground and with some help from the boy, tied his bearship up securely. Mr. Stewart has the bear now at his place and thinks quite a lot of his pet.

A MODERN MIRACLE.—In a recent letter from R. W. Dowson, of Deloraine, Ont., he states that he has recovered from the worst form of dyspepsia, after suffering for fifteen years; and when a council of doctors pronounced him incurable he tried Burdock Blood Bitters, six bottles of which restored his health.

MARVELOUS.—One dose of Dr. Chase's Liver Cure will cure Sick Headache, Dizziness, and Sour Stomach. 1 to 2 bottles are warranted to cure Lives Complaint Indigestion and Biliousness. Sold by W. Richardson.

LEITCHS

Tailoring Establishment

FLESHERTON!

Is the place to get your Suits made in future.

Big Rhubarb.

The biggest stalk of rhubarb we ever saw in our life was grown in Mr. Wm. Neil's garden, Flesherton, this year.

Around Again.

We are glad to notice that Mr. Will Campbell is able to move around again, after the terrible accident which befel him last week. He resumed his place in the Band on Tuesday evening.

Sidewalks.

A new sidewalk has been placed on Church street, West of Hill street, although other parts of the village, which have been paying heavy taxes for years, are without sidewalks and likely to remain so for another year or two.

Meaford Road.

From our own Correspondent,

Mr. J. I. Graham has raised his new frame barn. H. Wyat and W. Cooey were the captains all went well until the plates came to be raised when W. Cooey's men in their haste, broke the main plate so badly that it was useless necessitating the getting out of a new one.

Professessor Huntsman gave an art exhibition in the stone school house last week, there was a very small attendance, dimes at this season of the year are very scarce.

Mr. J. Boland had the misfortune to loose a fine yearling colt.

Mr. R. Graham shot an eagle last week which measured over five feet from tip to tip of wings.

The Queen's birthday was celebrated here by a picnic to Eugenia.

Rain badly needed by the crops which are growing very slowly.

More Feversham Items.

Yum! yum! excitement is at a premium in town. Monday night the mill employes struck for pleasure of going back at old rates and time; Tuesday, a. m., our genial miller, with the extreme terminus of a poker in each hand, that would weigh about 2 century's each.

His satanic majesty and "Yum-Yum" met in fearful conflict over the removal of a wood-pile, and the way that "Y. Y." cried out "devil" and "liar" to the ex-D. was terrible So says report. Gentlemen, you should "never let such angry passion rise, your little hands were never made to tear each other's eyes."!

The Methodist body talk of building a new church.

CONFUCIUS.

Munro's Corner.

This space in the ADVANCE will be specially reserved for D. S. Munro's advertisements from time to time, where he will inform the public of the immense bargains he is offering.

As the Wool season approaches, he will be prepared with a full stock of goods suitable for the season, at prices that are right.

His stock of Boots & Shoes is freshly sorted up and ev'rybody can get booted.

He has had a great BOOM in Millinery so far this season and the rush still continues.

He is offering special value in Tea, nothing to beat it ever offered at the same prices since the world began.

Full stock of Laces, Embroideries, Hose in all sizes and prices, Mens fine Underwear, lovely Dress Goods, &c. &c., &c.

D.S.MUNRO.