I KEEP

The largest assortment of Waltham, Elgin, Springfield, and Swiss Watches—in 3, 4, and 5 oz. Coin Cases—to be found in Central Grey. Broadway Movement, 3 oz. coin case, $13 net cash, 4 oz. $2 extra. Ellery's & Bartlett's at as close quotations. Other makes same price in same grades. Seth Thomas and New Haven weight clocks $1 to $7. Handsome Spring Clocks, 30h. & 8 day. I can give better terms, cash or credit, than any other jeweller in this section of Grey. Why? because of a first class wholesale connection, who keep me well stocked at closest jobbers prices. Get my prices for proof. Warrants run 2 years & cover breakages.

W. A. BROWN.

Prices Watch Repairing

Cleaning Cylinders and Verges	$0 75
" all makes of Levers	1 00
Pivoting top or bottom	1 00
Cylinders, 2 Pivots	2 50
Balance Staffs	2 50
Swiss and American Mainsprings	1 00
Foot and Cap Jewelling	0 50
Hole Jewels	1 00
Fly and Lock Springs	0 75
Brass and Steel Hands, per pair	15c. to 0 50
Clicks and Click Springs, each	0 50
Glasses,	15c., 20c. and 0 25

Best material used, work promptly done and fully warranted. Over 15 years at the trade. Honest estimates every time.

W. A. BROWN,

A Reliable Watch-Repairer.

GOODS IN STOCK

Ladies' Gold Watches, 10 & 14 karat, do. 10k. and Roll Plate long Chains. R. T. Simmon's Roll Plate Chains, Draper's Fire Gilt Chains, Roll Plate, Bar Pins, Ear-Rings and Sets. Roll Plate Cuff and Collar Buttons, warranted. Roll Plate and Silver Bracelets, 9k. Lockets, roll plate Lockets, fine roll plate Necklets, ladies. Lazarus' Pebble Specks, "The Best." 3 lines of Fine Silverware. Engagement Gems 18k. acid test Rings. Violins, Strings, Bows, etc. A fine stock to select from.

W. A. BROWN.

THIS PAPER may be found on file at Geo. P. Rowell & Co's Newspaper Advertising Bureau (10 Spruce St.), where advertising contracts may be made for it IN NEW YORK.

FLESHERTON:

THURSDAY, MAR. 18, 1886.

JOHN BLYTHE, M.P.P.

We to-day present our readers with a good picture of the representative of South Grey in the Ontario Legislature, John Blythe, Esq. At the late general elections, Mr. Blythe defeated Mr. J. H. Hunter, of Durham, by an overwhelming majority, since which time he has ably represented his constituency in the provincial parliament. Mr. Blythe is a farmer and lives in Normanby, of which township he was Reeve prior to his election as M. P. P. He is very popular amongst Reformers as well as Conservatives. He is unassuming and genial in manner, is thoroughly honorable and straightforward, speaks seldom but well, and possesses the confidence of his constituents in a marked degree.

BOARD OF HEALTH.

There is no use shutting our eyes to the inexorable fact, that in the past our so-called "Boards of Health" in the Township of Artemesia might just as well never have existed. The duties of these "guardians" of our health have only been performed in widely isolated cases, and then only when force of public opinion or circumstances compelled them to move in the matter. Not many years ago our sister village, Markdale, made an excellent step in the direction of enforcing stringent sanitary regulations, which, had it been followed up, would have resulted in a most healthy state of things. But the agitation fell to the ground as rapidly as it had risen therefrom, and now we find public cesspools in that place which are a disgrace to nineteenth century civilization, and back yards fairly reeking with disease producing filth. Nor need we go outside of Flesherton to find a similar condition of things—not in connection with our hotel, for we do not believe that there is a more excellent hostlery—from a sanitary standpoint—in the Province. But go into many of our private backyards, and what do you find—clean and healthy though our reputation as a community be? A filthy sewerage finding its way into neighboring wells and poisoning the water thereof; filthy cesspools, poisoning the air with disease-producing odors. No good, deep, covered drains to carry off the disgusting excrescences, no evidence of the existence of an institution which has been dignified with the title of, "Board of Health." True, an Health officer has thankless and unremunerative duties to perform, but if he allows himself to be appointed to the position without remonstrance, he should set himself earnestly and zealously to the task of performing the duties of his office to the very best of his ability. That these duties have never yet been properly performed in any of our villages is a well known fact.

There are difficulties undoubtedly in the way of a proper discharge of their duties, but we know that the Health Officers will have the hearty support of every citizen interested in the sanitary condition of the various villages in the Township of Artemesia.

31st BATTALION.

The following is from the Deputy Adjutant General's annual report, and gives General Middleton's opinion of the 81st (Grey) battalion, volunteers:

81ST (GREY) BATTALION.

This is a first-rate battalion, being composed of fine material, and is well commanded. The officers, non-commissioned officers and men have great respect for themselves and the service. The movements of this battalion in brigade drill were most satisfactorily performed. I would recommend a change respecting the staff of the battalion, which would prevent so much of the work falling upon the commading officer, and their most efficient and painstaking adjutant.

ADVICE TO MOTHERS.—Are you disturbed at night and broken of your rest by a sick child suffering and crying with pain of Cutting Teeth? If so send at once and get a bottle of "Mrs. Winslow's Soothing Syrup" for Children Teething. Its value is incalculable. It will relieve the poor little sufferer immediately. Depend upon it, mothers; there is no mistake about it. It cures Dysentery and Diarrhœa, regulates the Stomach and Bowels, cures Wind Colic, softens the Gums, reduces Inflammation, and gives tone and energy to the whole system. "Mrs. Winslow's Soothing Syrup" for children teething is pleasant to the taste and is the prescription of one of the oldest and best female physicians and nurses in the United States, and is for sale by all druggists throughout the world. Price twenty five cents a bottle. Be sure and ask for "MRS. WINSLOW'S SOOTHING SYRUP," and take no other kind.

Spring Assizes

From Owen Sound Advertiser.

The Spring Assizes commenced here in the Court House, on Tuesday last, before Hon. Mr. Justice Armour. The docket was a small one, the civil business being already disposed of, a report of which we give below. The trial of Philip Roy for the murder of Joel Smootes, is now going on, the result of which we will give next week. The evidence in this case was given in the *Advertiser* in full at the time, so that our readers no doubt understand the nature of the case. The following is a list of the Grand Jury:

Joseph Rorke, Foreman; James E. White, Thomas B. White, Alexander McLaren, jr., George Leddingham, Robert Tyndall, James McGirr, jr., John Robinson, William Watson, Thomas Hutchinson, Solomon Damude, James Young, David McNichol, John Proctor, Joseph Mordon, Henry Hurd, Robert McFarland.

GARDNER VS. KLOEPFER.—Action for damages for trespass to goods in a carriage factory at Meaford. Verdict for plaintiff for $100. J. Creasor, Q.C. and J. S. Wilson, for plaintiff, B. B. Osler, Q.C. and T. C. Coffee for defendant.

ROSS VS. WILSON.—Action as to ownership of goods. Verdict for defendants. J. Masson, Q.C., for plaintiff, B. B. Osler, Q.C. and J. J. Scott for defendants.

QUEEN VS. PHILIP ROY.—Murder. The Grand Jury brought in a True Bill.

QUEEN VS. DAVID MASON.—Obtaining money by false pretences. The Grand Jury brought in a True Bill.

LANG VS. WILSON ET AL.—Action for two years rent. Verdict for defendants. J. Masson, Q.C., for plaintiff, B. B. Osler, Q.C. and J. J. Scott for defendants.

HAGGERT VS. MYLES.—Action of replevin. J. Masson, Q.C., for plaintiff, J. Creasor, Q.C., for defendent. Verdict for plaintiff by consent for the recovery of the goods in question, and $5 damages for their detention.

HISCOCK VS. WRIGLEY.—Action for recovery of land. Verdict for plaintiff by consent for the recovery of the land without costs. J. Masson, Q.C., for plaintiff, J. Creasor, Q.C., for defendant.

ST. VINCENT VS. GREENFIELD.—Action respecting a boundary line. Judgement reserved. J. Creasor, Q.C., for plaintiff, A. Frost for defendant.

BLANKER VS. JOHNSTON.—Action for seduction. Verdict for plaintiff by consent for $150.00. J. M. Kibourn for plaintiff, J Creasor, Q.C., for defendant.

GREIG VS. GALLOWAY.—Action for foreclosure of Mortgage. Decree by consent for foreclosure with 12 months to redeem. J. M. Kilbourn for plaintiff, J. Masson, Q.C., for defendant.

In the Roy case, the jury brought in a verdict of manslaughter.

Continued from O. S. Times.

QUEEN VS. PHILIP ROY.—Murder. The evidence in this case was very similar to that given at the Coroner's inquest of which we gave a full report. The jury returned a verdict of manslaughter. Prisoner sentenced to 10 years in penitentiary. A Frost for Crown, J. Creasor, Q.C., for prisoner.

QUEEN VS. MASON.—Larceny. Verdict, guilty; sentenced to six months in Central prison. A. Frost for Crown; J. W. Frost for prisoner.

QUEEN VS. GILLILAND.—The defendant was charged with having sworn to misstatements in an affidavit to be used in Crown Land office, thereby committing perjury. Jury returned verdict of not guilty. A. Frost for Crown; J. Masson, Q.C., for defendent.

This case (tried this Thursday evening) concluded the business of the court.

Euphrasia Jottings.

From our own Correspondent.

SURPRISE PARTY.—Mr. Edward Duke, who is leaving Euphrasia, was agreeably surprised on Thursday evening of last week, by about thirty of his friends in the neighborhood taking possession of his house and making themselves at home, before partaking of the good things in the baskets brought with them. Mr. and Mrs. Duke were asked to be seated, when Miss Marion Boyd read a neatly worded address, expressing regret at parting with them and wishing them success in their new home. Miss Loughead and Miss Milne then stepped forward and presented Mrs. Duke with a silver sugar bowl, and Mr. Duke with a gold ring and cuff-buttons. Mr. Duke replied in a few words thanking them for their presents and assuring them that he would always be happy to meet them wherever he was. Mr. J. W. Boyd and Mr. H. Knott were then called on, and replied by a few well chosen remarks as to the occasion which had brought them together to-night After this came supper and a few hours of social enjoyment, when the company separated well pleased with the evening spent. —OBSERVER.

Kimberley.

From our own Correspondent,

Mr. Geo. Proctor intends building a brick residence in Kimberley next summer. He also intends, in connection with Mr. Varty of Flesherton, running a brick yard here next season.

Mr. Geo. Thompson, sr., has gone to the city, where he intends staying for some time.

Mr. James Carruthers, who has been living in Ohio for some years, has returned home and rented Mr. J. Ferris' farm.

The New England Gospel Band has been holding meetings through this neighborhood and elsewhere with success.

Mr. R. Howell is giving up blacksmithing and intends going into the implement agency business.

Quite an exciting trotting race took place between Messrs. Plewes and Wallace's colts some time ago. Mr. Plewes' colt, which promises to be a fine mover in time, came in second best.

Mr. Graham has on hand, at his saw mill, timber sufficient from which to manufacture about 800,000 shingles during the coming season.

CORRESPONDENCE NO. 2.

Messrs. John and James M. Carruthers have moved to New England.....Master John Hurd, of this town, has gone to the city to visit friends.....T. B. Carruthers, Wm. Stewart, and Geo. Proctor, purpose erecting brick residences this season..... Miss M. E. Smith, of Flesherton, is the guest of Mrs. Proctor, of this place.

Sam Jones.

From the Toronto World.

It is surely refreshing to hear of a man who does not care for money, and wants only very little of it. Sam Jones, the southern revivalist, who is now trying to convert the Chicago people, claims to be that kind of a man. Committees are importuning him on every hand to make lecture engagements, but he is positively not in the lecture field. He is very earnest on this point. He is not working for money. "I have no use whatever for money; I have all the money I want. My needs are supplied bountifully. I get plenty to eat and plenty to wear. My family is comfortable and happy, and I can't see what on earth I would do with money if I had it. Why, money is a detestable nuisance; it is always in the way and I don't want it. A couple of hundred dollars in the bank is an abundance, and is all I have. As long as a man has plenty for his wife and children and himself he ought to be contented. As far as money is concerned, I wouldn't be bothered with it. I don't think the Lord sent me into the world to make money, but he did send me out into the world to do good, and I am going to work for Him until I die. As far as my wife is concerned, my life is insured for $12,000, the interest on which, when I am gone, will be enough to keep her; and as for my children, I don't want to leave them $1. If they are of any account they won't need it; if they are no good money would be a curse to them. That is my doctrine."

Meaford Road.

From our own Correspondent,

Mr. W. Gilbert, while engaged chopping wood, met with a bad accident—a chip striking him in the right eye, and completely destroying the sight.

Mr. James Sparling had a narrow escape from a pair of broken legs. He has fitted up a lathe machine, which he is running with a portable engine, and while at work one of the pullies bursted, a portion of which struck him on the legs, below the knees, inflicting some pretty severe bruises.

Miss Minnie Hutchinson is home again. She is looking well after her visit.

Mr. Robt. Kells starts for the great lone land again this week.

Flesherton Cheese Factory.

On the 8th inst. the patrons of the above cheese factory met in the Town Hall, Flesherton, for the purpose of electing officers for the present year, with the following result:—G. Stewart, President; J. Brodie, Secretary; W. W. Wright, W. Hill, W. G. Pickell, T. Wright, H. Meldrum, and D. McMullen, Directors; W. Harrison and W. Wilcock, Auditors. There was considerable discussion about purchasing the factory from Mr. Garrett, but no definite conclusion was arrived at, further than that the factory should be run this year the same as heretofore. The drawing of the milk on the different routes to the factory was to have been let at this meeting, but was laid over until the 5th of April.—*Com.*

How to Succeed.

Slightly altered from the Toronto World.

If you would win success in trade,
This simple rule obey:
First, note the men who wealth have made,
And dealing never be afraid
To follow in their way.

Which way is simply this, indeed,
To weekly advertise;
That in THE ADVANCE all folks may read
A list of things perhaps they need
Among your large supplies.

☞The best, cheapest, most durable Pianos, Organs, Sewing Machines, for sale by C. Treadgold, next door to Clayton's, Flesherton. Also, old Sewing Machines repaired and taken as part pay on new ones. Shuttles, Needles, &c., and all kinds of Sewing Machine supplies.

THERE IS NOTHING LIKE IT.—There is no one remedy offered to suffering humanity whose use is so universally and frequently required as Hagyard's Yellow Oil, for rheumatism, neuralgia, colds, sore throat, deafness, croup, lumbago, and aches, pains, lameness and soreness of all kinds, when internally and externally used.

WORMS often destroy children, but Freeman's Worm Powders destroy Worms, and expel them from the system.

A GREAT AWAKENING.—There is a great awakening of the sluggish organs of the human system whenever Burdock Blood Bitters are taken. It arouses the torpid liver to action, regulates the bowels and the kidneys, purifies the blood, and restores a healthy tone to the system generally.

TO REMOVE DANDRUFF.—Cleanse the scalp with Prof. Low's Magic Sulphur Soap. A delightful medicated soap for the toilet.

Subscribe for The Advance.

A CRYING EVIL.—Children are often fretful and ill when worms are the cause. Dr. Low's Worm Syrup safely expels all Worms.

"What is good for a cold?" is a question often asked, but seldom satisfactorily answered. We can answer to the satisfaction of all, if they will follow our advice and try Hagyard's Pectoral Balsam, a safe, pleasant and certain throat and lung healer. Sold by all druggists.

A SOURCE OF GREAT TROUBLE.—Probably the most prolific source of chronic ills is indigestion or dyspepsia, causing unhealthy blood. Yet taken in time it is positively curable. Burdock Blood Bitters has cured some of the worst cases known, aven of 15 years' duration. If troubled with indigestion try it.

HANDY TO HAVE.—Every household should keep some ready remedy at hand for painful diseases, sudden attacks of inflammation and accidental injuries. Such a remedy is best found in Hagyard's Yellow Oil for internal and external use. It cures rheumatism, sore throat, croup, neuralgia, lame back, sprains, bruises and burns.

IN GOOD REPUTE.—James McMurdoch, writing from Kinsale, says:—"B.B.B., as a remedy for diseases of the blood, liver and kidneys, has an excellent reputation in this locality. I have used it, and speak from experience as well as observation. It is the only medicine I want, and I advise others afflicted to try it."

HEADACHE, BILIOUSNESS.—"Whenever I feel out of sorts, bilious, my liver not working right, or racked with a headache, I take Chase's Liver Cure There is more real benefit from one dose of your Liver Cure than in many bottles of some medicines.—John McNasser, Bond Head.

Liver Complaint causes Dyspepsia, Indigestion. Liver Complaint causes Sick Headache, Dizziness. Liver Complaint causes all Kidney Troubles. Liver Complaint causes three-fourths of all diseases. Liver Complaint is cured by Dr. Chase's Liver Cure.

GOOD VALUE.—Many sufferers buying medicine have been disappointed, don't give up—buy a reliable article like Dr. Chase's Liver Cure, and with it you get a recipe book alone worth the money.

NEW ADVERTISEMENTS.

Mare for Sale.

One good useful working Mare, will be sold cheap for cash or on time for good paper.
W. W. TRIMBLE.

To Rent or Sell.

The farm lately occupied by D. McDonald, Lot 36, Con. 6, Township of Artemesia, is for sale or to rent. For full particulars apply to HECTOR KENNEDY, near the premises.

Farm and Village Lots for Sale.

The undersigned has a farm for sale, situated 1½ miles from Proton station, C.P.R., half mile from church, schoolhouse and post-office. 150 acres, about 40 cleaned; good dwelling house, good orchard, free of frost. Full information on application. Also two village lots in Flesherton for sale, located near the tannery. Reasonable terms. For full particulars in regard to farm and lots apply to
FRED. ARMSTRONG, Flesherton P. O.

Bull for Service.

The thorough-bred Short Horn Bull, "Billy Puzzler," (Registered Pedigree) will be for service at Lot 20, Con. 11, Artemesia the season of 1886. Terms $1.00. Pedigree can be seen any time. ARTHUR JOHNSTON.

Estray Ram.

Strayed from the premisef of Wm. Carr, Lot 34 Con. 10, Artemesia, on or about 1st Sept. 1885, a 2 year old Ram, white wool, with a V shaped niche in the left ear. Any one giving information leading to the recovery of the same will be suitably rewarded. F. T. CARR, Eugenia P.O.

Seed Grain for Sale.

800 bushels Tartar Oats—present price 35 cents per bushel—and 200 bushels Early Frame Peas, grown on sod and fall threshed, will be sold for Cash, by JAS. CRAWFORD, Lot 6, Con. 13, Osprey. This farm till lately was all under pasture and is not troubled with either wild oats or mustard.

To be Let or Sold.

That desirable, well built residence now occupied by J. E. MOORE, containing 7 rooms, wood shed and excellent cellar: hard and soft water: stable; garden, about half an acre, with young orchard. Apply on the premises.

Notice to the Public.

Take notice that a promissory note made by me in favor of John J. Martin, of Owen Sound, and dated on or about the 15th January, 1886, and payable about three months after date, has been lost and the public are hereby warned against negotiating or purchasing said note as payment of same has been stopped.
W. G. PICKELL, Flesherton.

Land Wanted.

Wanted to purchase a piece of land, about 4 acres, suitable for a cemetery, within a distance of one mile from the centre of Flesherton. Applications, stating price, terms, and location, to be addressed—not later than 31st March—to
WM. CLAYTON, Sec'y for Trustees.
Flesherton, Feb. 24, 1886.

H. M. CHARLESWORTH,

OWEN SOUND, ONT.,

Breeder and Importer of Orange, Buff, Cochin and Mammoth Light Brahmas large as turkeys. Eggs, Buffs, $3 per doz., Brahmas $2 per dozen. Have fine Black Spanish and Plymouth Rock eggs to sell. Improve your stock.

R. J. SPROULE,

Flesherton, is Agent and Appraiser for that old reliable and honorable money lending company, The Canada Permanent Loan and Savings Company of Toronto. He is authorized to lend a large quantity of money at lowest current rates of interest. Those wanting cheap money will find it to their advantage to give him a call.

W. J. Bellamy

FLESHERTON.

Loan ❋ and ❋ Insurance ❋ Agent.

Money to Lend on good Farm Property at current rates of interest and YOUR OWN TERMS to repay the Principal. Expenses at the very lowest possible figures.

INSURANCE

Effected in the leading Companies and at Current Rates.

CONVEYANCING

In all its branches attended to. Office on Toronto st., opposite Town Hall.

J. E. MOORE,

Builder and Contractor,

Durham street, Hooper's old stand

Estimates for General Repairs.

Money to Lend.

On Farm or Town Property, at lowest current rates of interest. Apply to
R. J. SPROULE, Postmaster, Flesherton.

Burdock BLOOD BITTERS.

WILL CURE OR RELIEVE

BILIOUSNESS,	DIZZINESS,
DYSPEPSIA,	DROPSY,
INDIGESTION,	FLUTTERING OF THE HEART,
JAUNDICE.	ACIDITY OF THE STOMACH,
ERYSIPELAS,	DRYNESS OF THE SKIN,
SALT RHEUM,	
HEARTBURN,	
HEADACHE,	

And every species of disease arising from disordered LIVER, KIDNEYS, STOMACH, BOWELS OR BLOOD,

T. MILBURN & CO., Proprietors, TORONTO.

PHOTOGRAPHY.

MRS. BULMER,

Photographer,

Flesherton, - Ont.

Having spent some time in the studio of the famous Toronto Photographer, Mr. S. J. Dixon, where I acquired valuable knowledge in Retouching, I feel assured I can give good general satisfaction. A call respectfully solicited,
MRS. BULMER.

Flesherton, Sept. 17th, 1885.

New Butcher Shop in Flesherton!

Petch & Mitchell,

PROPRIETORS.

THE undersigned respectfully take this opportunity to announce to the people of Flesherton and surrounding country, that they have started a Butcher Shop in the stand next door to the Marble Works, FLESHERTON, where they will be pleased to meet with all who favor them with their patronage. Fresh Meats of all kinds, and Fish, &c. in their seasons.

Respectfully yours,
PETCH & MITCHELL.

A GIFT Send 10 cents postage, and we will mail you free a royal, valuable, sample box of goods that will put you in the way of making more money at once, than anything else in America. Both sexes of all ages can live at home and work in spare time, or all the time. Capital not required. We will start you. Immense pay sure for those who start at once. STINSON & Co., Portland, Maine

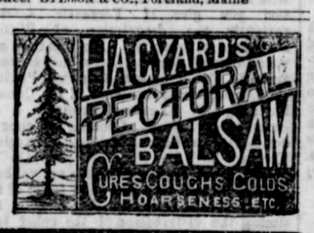

Important Notice!

The subscriber begs to inform the people of Flesherton and surrounding country, that he has leased

MR. HOGG'S MILL

2 miles from Flesherton, and is now prepared to furnish bills of any length or size of Lumber

LUMBER

LATH, & SHINGLES.

Always on hand. Slabwood cut to stove-lengths on hand. Custom Sawing done by the thousand.

REASONS

Why you should get your Lumber and Shingles cut by Spencer:

(1)—Every Saw in the Mill is New and the mill is in perfect order.

(2)—Because he is a practical sawyer and keeps his saws and machinery in perfect order.

(3)—Because he cuts all Scantling Joice exactly to the bill furnished.

(4)—He has put in a Lumber Edger and all boards are same widths from one end to the other.

(5)—Because you can take a load of logs to the mill and a load of lumber home same day.

(6)—Because he guarantees to cut all custom work in a workmanlike manner and satisfaction guaranteed.

(7)—Because all sawing is done at rock bottom prices.

Lumber Delivered if Required.

G. H. SPENCER.

Sept. 10th, 1885.

FREEMAN'S WORM POWDERS.

Are pleasant to take. Contain their own Purgative. Is a safe, sure, and *effectual destroyer of worms* in Children or Adults

Saw-Dust and SHAVINGS.

BROWN'S

Steam Saw Mill & Planing Factory,

In the Village of Priceville,

Being fitted up with New Machinery, of the latest and most improved patterns, is SECOND TO NONE in the County of Grey.

We are prepared to supply the public with any amount of Lumber and Bill stuff at Lowest Cash Prices.

We have on hand about 50,000 feet of Maple and Birch Flooring, dressed and matched ready for use.——Sawing and Planing done expeditiously and satisfactorily. Special bargains given to Builders, Contractors, and Cash purchasers.

Having lately put in an Emery Wheel, we can gum Crosscut Saws in first class style and on the shortest notice. A fair trial will convince you that this is the spot to buy your Lumber.

Priceville, Feb. 23nd, '86. **JOHN BROWN.**

JOHN H. HEARD,

Horse-Shoer & General Blacksmith,

Manufacturer of Cutters, Sleighs, Buggies, Democrats, Wagons,

Iron Harrows and Patent Farm Gates. Also agent for Chatsworth Plows, Noxon Bros. Ingersoll Light Low Down Binders, Combined Reapers & Mowers two kinds of Single Reapers, three kinds of Mowers, four kinds of Grain Drills and two kinds of Horse Rakes. Please come and see them.

Jan. 1st, 1886.

Wm. Clayton

Has on hand a large stock of

MENS,

WOMENS AND CHILDRENS

BOOTS & SHOES!

Largest, Cheapest, and Best stock of

--STOVES!--

IN THIS SECTION OF COUNTRY, AT

STRAIN'S,

FLESHERTON.

FLESHERTON.

MARBLE WORKS:

E. VANZANT,

ALL KINDS OF

Marble and Monumental Works,

Such as Monuments, Tomb Tables, Headstones Counter and Table Tops—in American and Italian Marble and Granite, and made on short notice. Also Mantles in Marble and Marbleized Slate, &c., &c.

Flesherton, Aug. 30, 1883.

HEALTH FOR ALL.

HOLLOWAY'S PILLS & OINTMENT

THE PILLS

Purify the Blood, correct all Disorders of the

Liver, Stomach, Kidneys, and Bowels.

They invigorate and restore to health Debilitated Constitutions, and are invaluable in all Complaints incidental to Females of all ages. For Children and the aged they are priceless.

THE OINTMENT

Is an infallible remedy for Bad Legs, Bad Breasts, Old Wounds, Sores and Ulcers. It is famous for Gout and Rheumatism. For disorders of the Chest it has no equal.

For SORE THROAT, BRONCHITIS, COUGHS, COLDS

Glandular Swellings, and all Skin Diseases it has no rival; and for contracted and stiff joints it acts like a charm.

Manufactured only at Professor HOLLOWAY'S Establishment,

78, New Oxford Street (late 533, Oxford Street), London,

and are sold at 1s. 1½d., 2s. 9d., 4s. 6d., 11s., 22s., and 33s. each Box or Pot, and may be had of all Medicine Vendors throughout the World.

☞ *Purchasers should look to the Label on the Pots and Boxes. If the address is not 533, Oxford Street, London, they are spurious.*

J. W. BATES,

Furniture Dealer and Undertaker,

FLESHERTON, - - ONT.

NOTICE:

A thorough bred Durham Bull calf, one month old, for sale.

Also a one year old Durham Bull, with good pedigrees.

Also a good Steam Flour Mill at Flesherton Station for sale.

Apply to

ROGER LEVER,
Flesherton P. O.