

MRS. R. BURTON

JULY 12<sup>th</sup>. 1938.

MRS. C. KELLY IN MRS. G. MCNEAL'S GRAND MOTHER'S TURNER'S DRESS & GREAT GRAND MOTHER'S POKE BONNET & EBONY BEADS.

MRS. WM. McMILLEN'S IN MRS. G. MCNEAL'S GRAND MOTHER'S TURNER'S WEDDING NIGHT GOWN.



MRS. D. HOOVER. (BOBBY) MRS. C. KELLY (JANE) MRS. J. HILLIERS (JANET) MRS. J. MCCREADY (EMMA) MRS. WM. McMILLEN (LOW) MRS. RUSSELL ORIN (BLANCHE) MRS. W. MURPHY (ADA)

JULY 30<sup>th</sup>. 31<sup>st</sup>. AUG. 1<sup>st</sup>. 1960

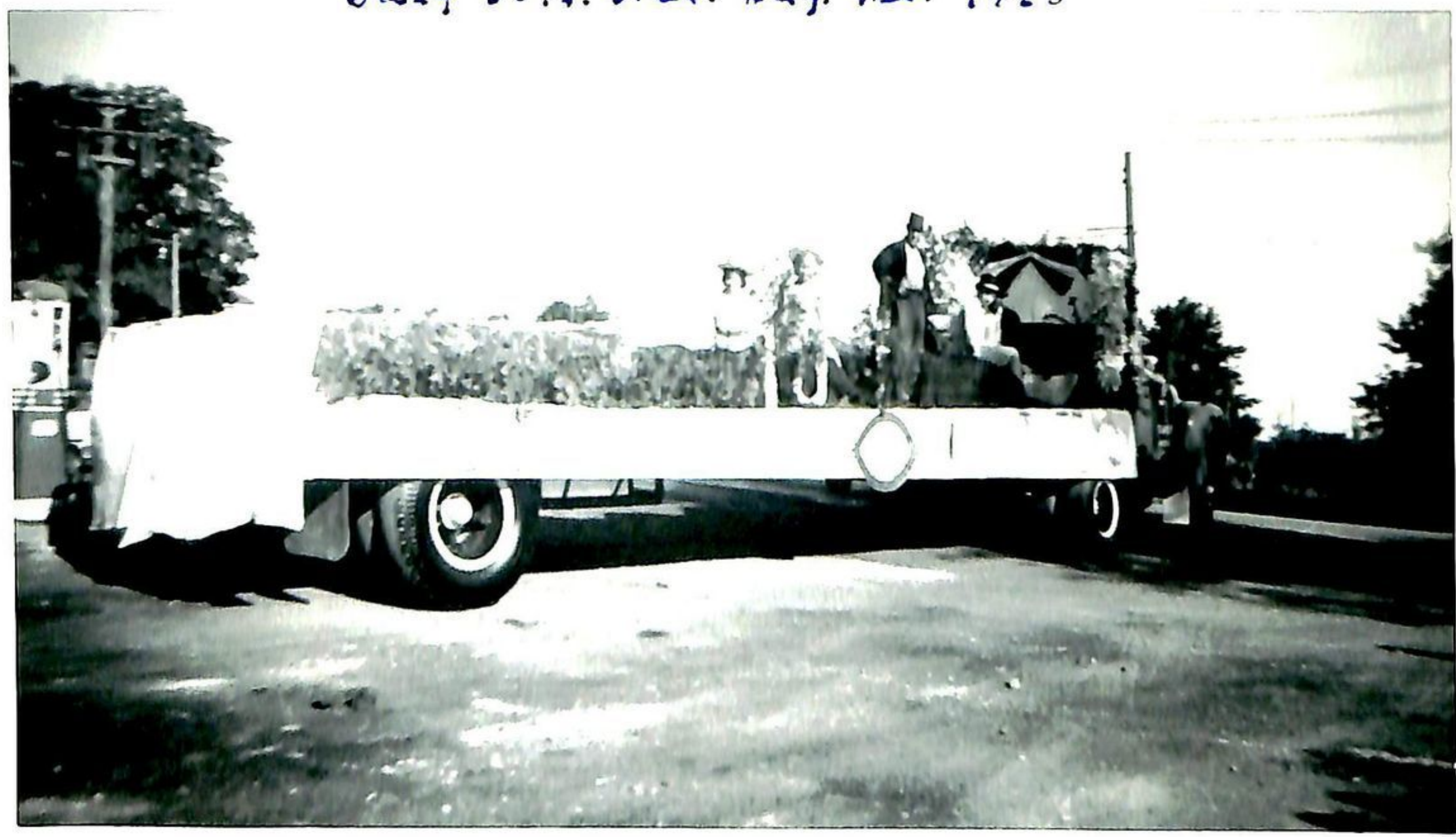

SESQUICENTENNIAL W.I. FLOAT.



MRS. CHAS. KELLY.



EMMA McCREADY MARIE BARKER ADA MURPHY MYRA STANLEY GRACE BROAD. TAKEN BY G. MCNEAL

