

In 1974 kitchen cupboards and sink and also a gas fired hot water heating system was installed.

B. C. Buchner's ancestors were United Empire Loyalists, settling in Delhi area. B. C. was one of a family of eleven.

Arou 19 he moved with his father, Owen, to a farm in Courtland. In 1918 he married Lela McBride from Port Dover area, who came to Courtland to teach. They had two girls, Gertrude (Mrs. Stanley Herron) of Courtland, and Ruth, (Mrs. Eric Holland) of Brownsville, and one son Keith, who decided to farm with his father, after a year in hydro.

After selling their farm in Courtland, they purchased the Williamson farm, lots 24 and 23, concession 10, in 1950.

Keith married Florence Elva Dennis of Brownsville in 1951. In 1953, Dennis Christopher was born. In 1955 Paul Willard, in 1957 Owen Wilbur and in 1959 Glenn Irwin. Still wanting to have a daughter, we adopted Katherine Patricia, at the age of one and a half, in 1962.

In 1973 Chris married Judy L. Gagnon of Tillsonburg, and they now have a daughter Nicole Lea. Chris has now taken up farming with his father, after graduating from Guelph, with a two year diploma course.

In 1975 Paul married Ruth Marie Mackay, of Embro and after graduating next year with a two year diploma course, plans to come home and farm with his father and brother Chris.

Owen is completing grade 12 at Glendale and has been accepted with the Radio College Canada, in Toronto, next fall, 1975.

Glenn and Kathy still have a few more years at Glendale High School.

In 1968 Keith and Florence Buchner purchased 100 acres from Albert Scanlan, Lot 26 & 25, concession 11), then in 1973, purchased another 50 acres from Deller's Tile, Part of lot 25, concession 11, making a total average of 300 acres.

The last two years we have grown soybeans for cash crop.

The farm name "Elmwold" was transferred from Courtland, when the farm in Brownsville was purchased. This name was chosen before the elms all disappeared with dutch elm disease in this area.



Mrs. & Mrs. B.C. Buchner



Left R. Back - Paul, Owen, Chris
Front - Kathy, Florence, Keith
Glenn Buchner

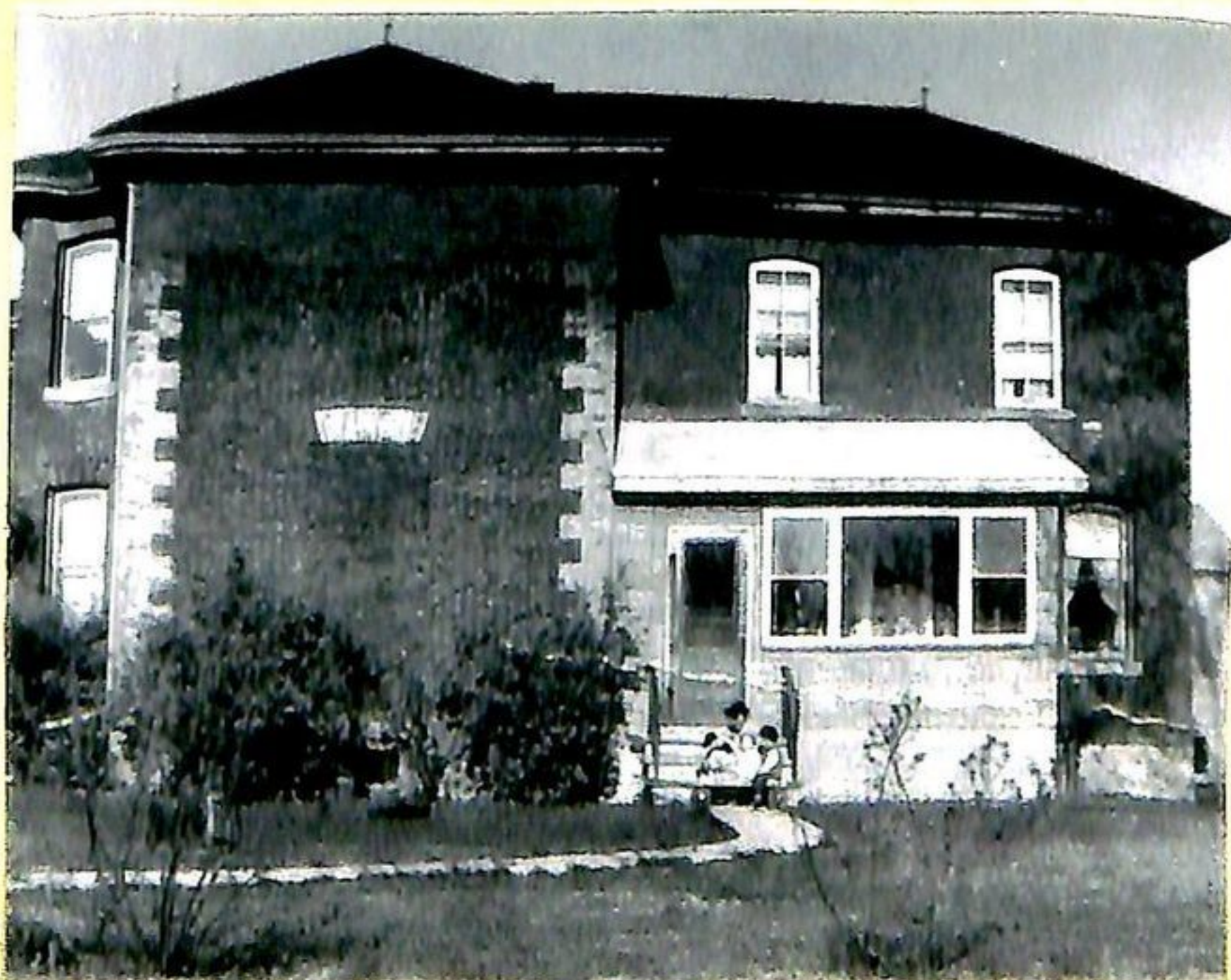

1956



1956

Information from Mrs. C. M. Thompson, daughter of Spencer Elliott, Mrs. Arthur Williamson and Mrs. William Williamson.

Typed by Mrs. Leslie Jacob