

Fire of 1931.

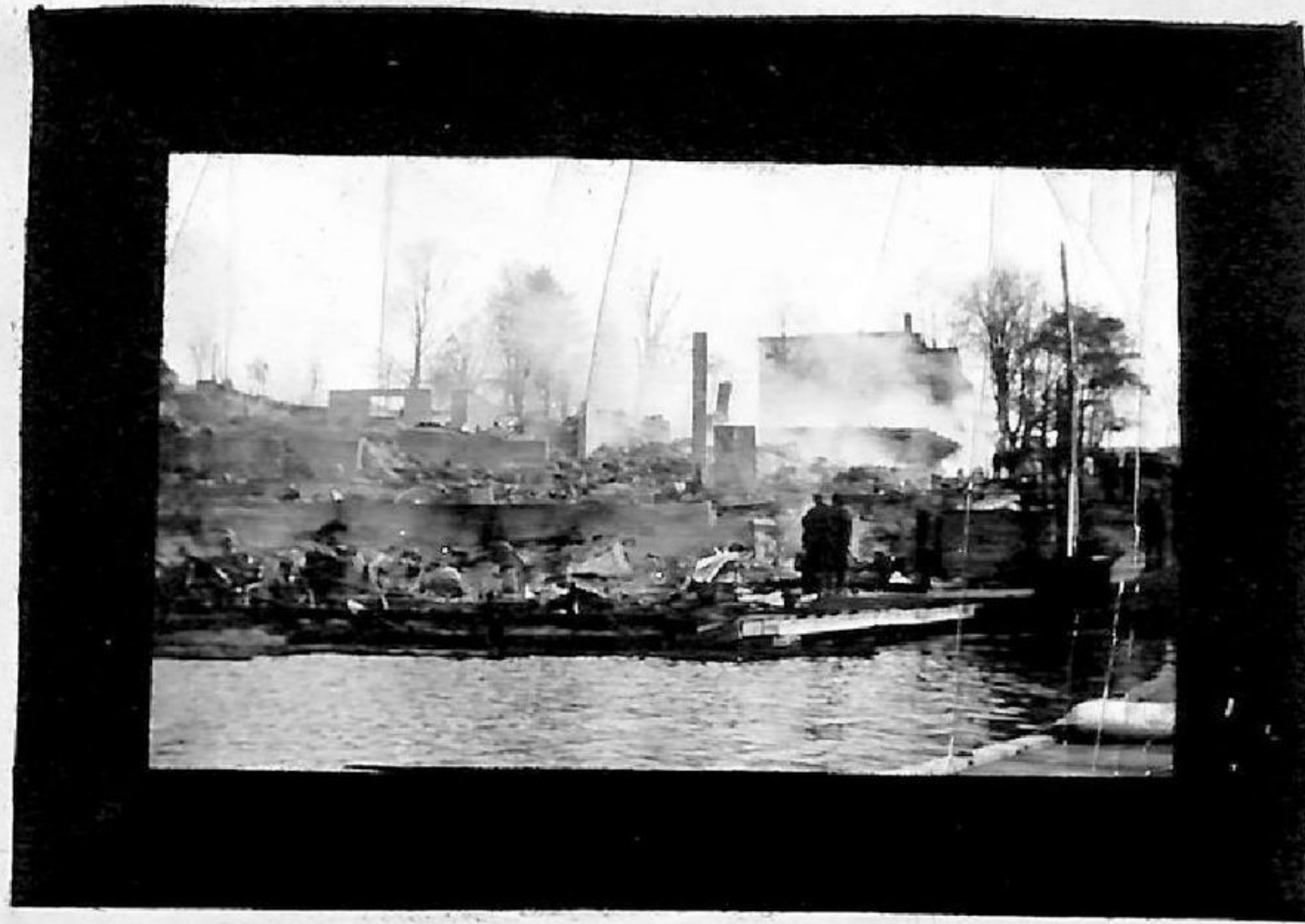

Harry Martin (extreme left.)
John Whiting (man with fedora on.)



The front of the store showing
Wallace's Barber shop at this end
and Armisson's entry at the other
end of the building. The lady is
Mrs. William Hanna.



Hanna's new store;
Mrs. [redacted] Fred Hanna,
Mr. Armisson, Len Dause, Lorraine
Cope, Dave Brooks, Mary Milner.