

# Harrington area farmers give of themselves

The St. Marys Journal-Argus, Wednesday, Mar. 8, 1989

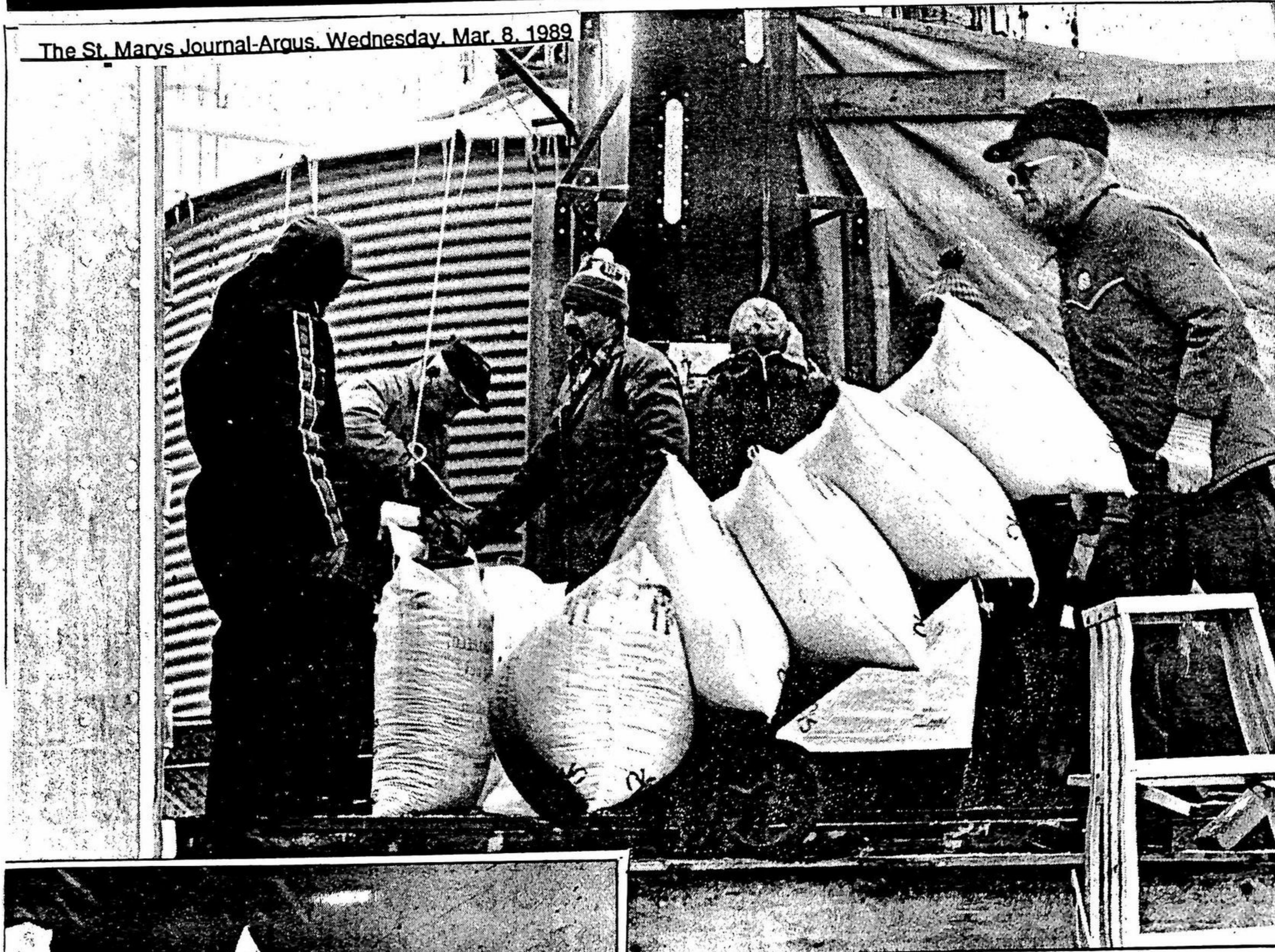

AT ALLAN INNES' farm at RR 2, Embro 2,000 metric tonnes of corn was being bagged for Mozambique last week. Local farmers give of themselves "for the love of our fellow man," says Mr. Innes.

## Aid for the needy

(Cont'd from Page 11B)

the Embro area to Mozambique. Multiply that \$7.50 a few times over and you alone can feed thousands of needy people who might not otherwise know where their next meal is coming from.

This is a "direct aid" program — there are no intermediary agencies involved. Almost 100 per cent of the work is voluntary.

Christian churches in Africa help to monitor where the greatest need is. The movement of the shipment and distribution of the grain is monitored by church members.

Unlike last year's "Corn for Mali" project, when volunteers loaded bags onto truck trailers bound for Hamilton harbour, the corn this year will be transported to Montreal for

shipping.

Adding the Corn Drive to their other projects, the Canadian Foodgrains Bank expects to ship more than \$20 million worth of food aid in the fiscal year ending March 31, 1989.

There are no hidden secrets at Canadian Foodgrains, everyone has access to their audit and can request a copy from their Winnipeg office.

Anyone who sends a donation will receive a receipt for tax purposes.

If you would care to give to this worthy cause send your donation to:

Canadian Foodgrains Bank, 400-280 Smith Street, Box 767 Winnipeg, Manitoba R3C 2L4. Noting 'current project' on the envelope will ensure the funds go for this particular project.