

Industrial Census of 1871 for Blakeney Area

Owner	Industry	Cost of Raw Material	Value of Finished Product
Stephen Young	Lime Kiln	4 cords of limestone: \$32	800 bu. lime: \$120
Peter McDougall	Woolen Factory	28,000 lbs of raw wool: \$6,000	19,400 yds. of cloth: \$7,312
Abial Marshall	Sawmill	15,000 logs: \$7,500	1,500,000 bl. ft. lumber: \$15,000
Robert Gomersall	Tannery	Hides: \$600	Harness leather: 2400 lbs. Shoe leather: 1600 lbs Calf leather: 300 lbs: \$600
A. & D. Snedden	Gristmill	8000 bu. of grain: \$8,000	1200 lbs flour 75 bu. oatmeal: \$9,000
James Coxford	Shoemaker	410 lbs leather: \$160	100 pairs of boots & 100 pairs of shoes: \$600

Photo Identifications

Train Station Photo c. 1920

Kate Young at Snedden's Station

Blakeney Store Photo

James Steele, Mrs. Charles Black and her son Kevin

Bennie's Corners Baseball Team c. 1920

Back row: Bob Toshack, Jim Snedden, Jack Lindsay, Bob McPherson, Snedden, Hubert Needham Front row: Albert Naismith, Earl G. Young, Albert Syme, Greville Toshack, Peter Syme, Ossie McPhail

Blakeney Presbyterian Church Choir - 1905

Back row: Tom McGill, Maggie McDougall, George Graham, Stewart, Belle Merilees, Susie McGill 2nd row: Janie Coxford Young, Rev. S.F. Millar, Kate Young (organist), Jack McGill F. Tena McDougall, Marion McGill

Rosebank Lacrosse Club - 1893

Back row: P. McDougall, Wm. Snedden, R. Merilees, A. Coxford McDougall, Wm. Patterson, J. Merilees 2nd row: W. Graham Toshack, A. Merilees, T. Coxford, J. Giles, W. Philip Front row: Toshack, Lawrence Naismith, Sandy Yuill, Dave Fender

**You are invited to
A CELEBRATION OF BLAKENEY**

When: Sunday, November 7, 2010 at 2 pm
Where: Blakeney Park
Who: Everyone welcome
Why: Unveiling of a Historic Plaque

Following the unveiling, there will be a reception with light refreshments at the Mill of Kintail Gatehouse featuring the premiere of a DVD
"BLAKENEY THEN & NOW"

Come to meet your neighbours and learn about the history of your area.



Sponsored by Ramsay Women's Institute

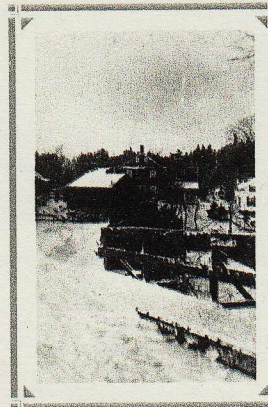

**Insert for "Blake
Then and Now" D
Designed & produce
Art & Terri Cla**

**Invitation to Unvei
of Plaque at Blake
Nov.7, 2010
Designed by Terri C**