OLD Bridge Sep 1986

New Bridge 1987

Vol. 122, No. 1, Paisley, Ont., Wednesday, Jan. 7, 1987

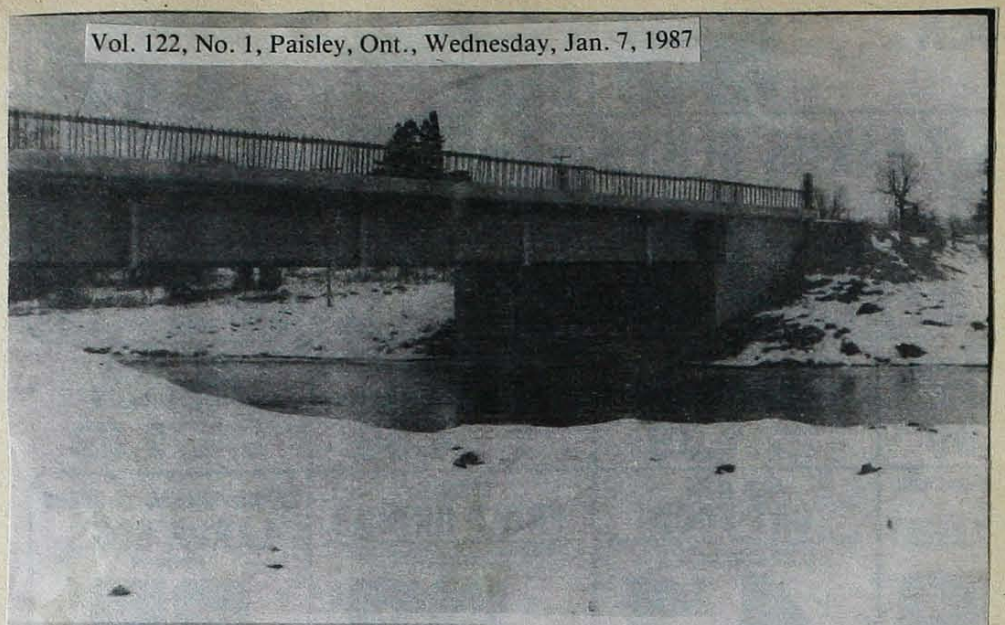

New bridge at Lockerby

The reconstruction work has proceeded well on the Lockerby bridge, just outside of Paisley. Some concrete work remains to be done, when the weather permits. Jim Merriam Photo

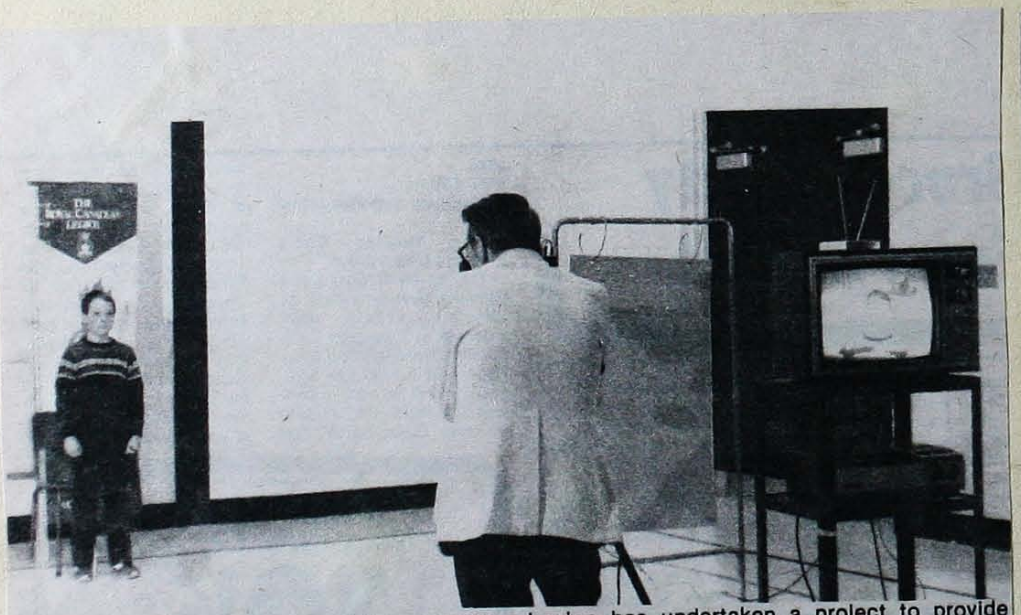

Robert McTaggert was one of the students video-taped for ID purposes at the Paisley Central School last week. Bob Craig of the Royal Canadian Legion is doing the taping. The Legion has undertaken a project to provide video-taping of children, with this being the first the project has come to Bruce County. Ev Craddock Photo.

Wednesday, August 12, 1987

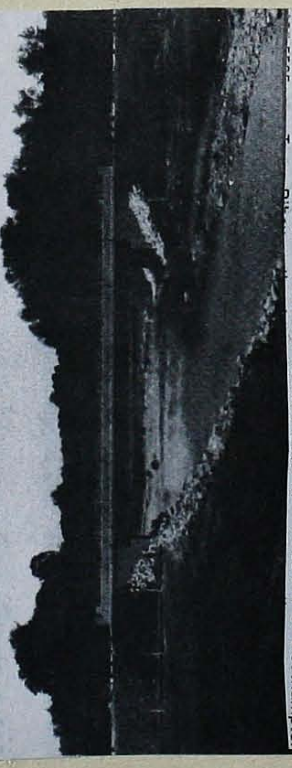

all set for their annual Port B-B-Q Supper to be held next Monday evening, August 17 at the Bruce Twp. Community Centre at Underwood. Tickets may be purchased from Paul Ribey,

nual holiday visiting this area and were camping at Port Elgin. They make a habit of coming up to stay a few days and drive around to see the changes in the area each summer. Later in

visited the Jim Salmon' last week.

Mrs. Rita Smith, Holly Bethany and Luke of Underwood, and Karla and Cheryl Underhill of Southampton