

3.....Dorans.

When the Dorans came to Stokes Bay in 1912 they were surprised to find Bill Hayward in charge of the hotel. He had not seen him since their stint a s an orchestra together many years before.

In the Doran family : Eloise (Mrs Murray Matheson) Morice, Hartley, Ruth (Mrs Gordon Salmon, noww deceased) Ralph and Dorothy. Ruth and Ralph were the second set of twins to be born in Stokes Bay, and it was a big event for everybody including the Dorans!

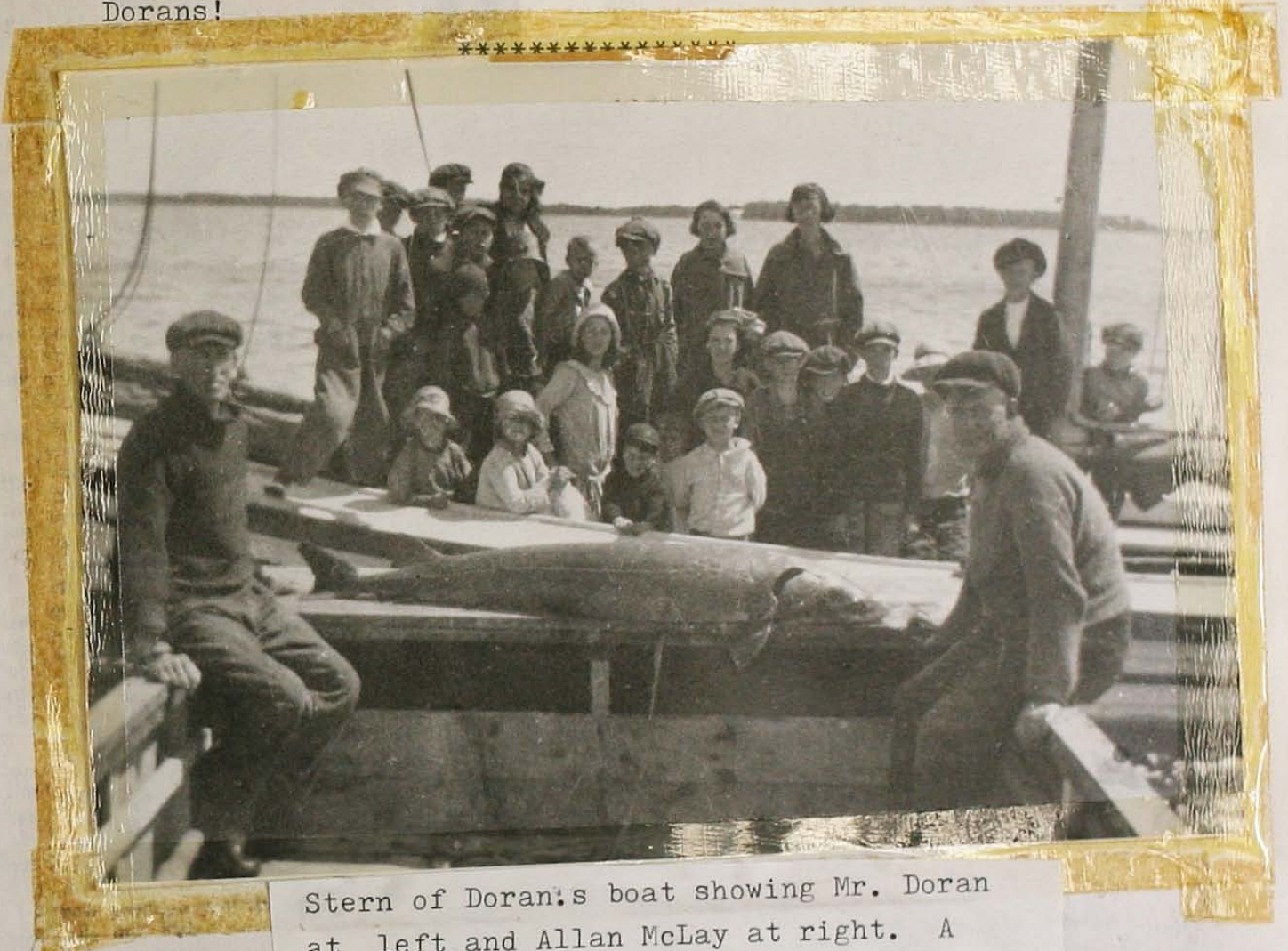

Stern of Doran:s boat showing Mr. Doran at left and Allan McLay at right. A sturgeon is shown on stern . Sailboat belonging to Harvey Golden with school children behind. Front row : Jane and Mary Burley. Helene Murray with white hat- to her left, Eloise Doran. In back row: Effie Burley, Mabel Burley and teacher, Miss Janet Radcliffe. Other children include: Knights, Burleys, Hayes, Murrays, etc.,