



FOR YOUR INFORMATION

Upcoming Workshops at the Lee

The next series of workshops at the Lee will be held each month from January through June, from 10am to noon.

- February 8th - Quilting
- March 8th - Knitting
- April 12th, May 10th & June 14th (TBA)

Please contact the Museum if you have ideas for future workshops or seminars! Come to the "Tea at the Lee" on **Sunday, February 16, 2014** at 2pm! See you there!

Contact the Erland Lee (Museum) Home:

erlandleehome@fwio.on.ca or 905-662-2691
552 Ridge Road, Stoney Creek, ON L8J 2Y6

WI Rocks the World Rally

April 2, 2014

Grand Olympia Convention Centre, 660 Barton Street, Stoney Creek, ON
11am - 4pm

Registration Deadline: **February 22, 2014**

Visit the FWIO website or contact your Regional Board Director for more information.



Pictured: A past workshop at the Lee where crocheted wire necklaces were made!

Hospitality HOMES

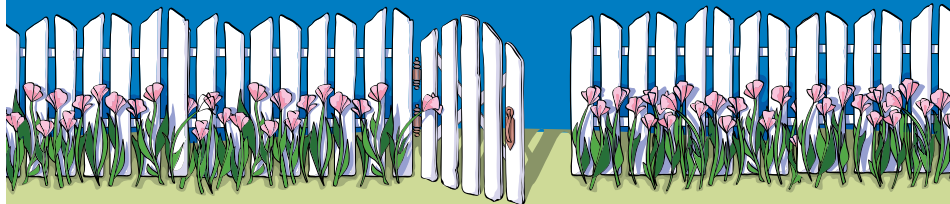

Hospitality Homes in Ontario are open to all WI Members and their companions for \$15 each per night. If you would like to be added to the list or if you need to take your name off the list – please let Gillian Catto know.

To obtain a copy of the list, visit the FWIO website, email Gillian at gilcat@vianet.ca or send three standard stamps to Gillian Catto at 89 Ellmen Road, Whitefish, ON P0M 3E0.

2014 Board Listing

President
Evelyn Peck

President-Elect
Margaret Byl

Northern Region
Joyce Cockle
Vacant

Eastern Region
Myra Kelly
Mary Shortt

Southern Region
Kim Sauder
Eleanor Williams

Western Region
Alana Robinson
Barbara Weese

Thank you to our Partners



**PUBLICATIONS MAIL AGREEMENT
NO. - 40036824**

**RETURN UNDELIVERABLE
CANADIAN ADDRESSES TO:**

**FWIO
7382 WELLINGTON ROAD 30
RR 5
GUELPH ON N1H 6J2
Email: fwio@fwio.on.ca**