



Get Involved



Lambton North District

Congratulations to Norma Steven who received the "Woman of Excellence Fair Award" at the Forest Fair Ambassador Competition in September. Norma was President of the Forest Agricultural Society in 1997 and remains a Director. Since the formation of the Ladies Division in 1984, she has

Lambton North District President Holly Scott (L) presents Norma Steven (R) with her award.

been Secretary/Treasurer. In 2004, Norma was awarded the Agriculture Service Award and is a Life Member of the Forest Agricultural Society. She is also Convenor of the Banquet Hall. As a volunteer, Norma has extended her gifts for decades to 4-H Clubs and was also the Coordinator for the Dairy Princess for more than 30 years. Norma has been a dedicated WI Member on several levels and has been instrumental in organizing bus trips and many catering activities that have enabled Uttoxeter WI to be an active Branch. Norma has even held many offices as a Member of Lambton North District and Southwestern Area.



Norfolk District

Congratulations to Edna Bowyer who was presented with the "Woman of Excellence Fair Award" at the opening of the Norfolk County Fair in October. It was a proud moment for this 90-year-old volunteer, who has happily dedicated her time and talents for so many years.

Edna Bowyer (R), a Member of Renton WI (Hamilton Area), is pictured receiving her award from Norfolk District 1st Vice President, Marie Dickens (L).



Grey North District

Helen Thompson and May Boyd were recipients of the "Woman of Excellence Fair Award" at the Rocklyn Fair Concert in September. Both ladies have volunteered at the Rocklyn Fair dating back to their school years. Congratulations Helen and May for all of your hard work and dedication!

(L-R) are Helen Thompson, May Boyd, and Marion Genoe, who presented the awards. All are Members of Rocklyn WI (Grey-Bruce Area).

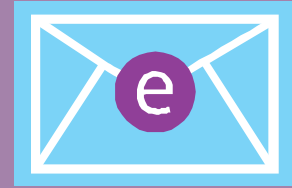

We want to hear from you!

Send your stories and photos for our next issue of *The Home & Country ROSE Garden* to the following address:

The Home & Country ROSE Garden

7382 Wellington Road 30, RR # 5
Guelph, ON N1H 6J2

or email them to
roseprogram@fwio.on.ca

or fax them to
519-836-9456

Please note, your article may not appear exactly as submitted. We will do our best to edit appropriately to include as much information as possible. Be sure to make an additional copy of your photos before submitting them as we will no longer be able to return photos.

Thank you for your understanding.

Deadline Dates

Spring/Summer 2011
– March 1, 2011

Fall 2011
– July 1, 2011

