



FOR YOUR INFORMATION



2015 Board Listing

President

Margaret Byl

President-Elect

Barbara Weese

Northern Region

Joyce Cockle
Sandy Marshall

Eastern Region

Mary Inglis
Mary Shortt

Southern Region

Lynda Brooker
Rie Van Steeg

Western Region

Alana Robinson
Glenna Smith

Upcoming Events at the Lee

Strawberry Social - June 27, 2015

Linda Ambrose will be in attendance to sign her new book, "A Great Rural Sisterhood: Madge Robertson Watt and the ACWW". Books will be on sale at a special price of \$22.00.
Time: 1pm-4pm

"A Step Back in Time" - July 18, 2015 (rain date: July 25th)

Experience life in the late 1800's and early 1900's with your family! Demonstrators, hands-on activities, games and more!

For more information on these events, stayed tuned to the FWIO website, E-Blast, Facebook and Twitter.

If you are interested in volunteering at the Erland Lee (Museum) Home or at one of the events above, please contact:

Email: erlandleehome@fwio.on.ca
Phone: 905-662-2691

Hospitality HOMES

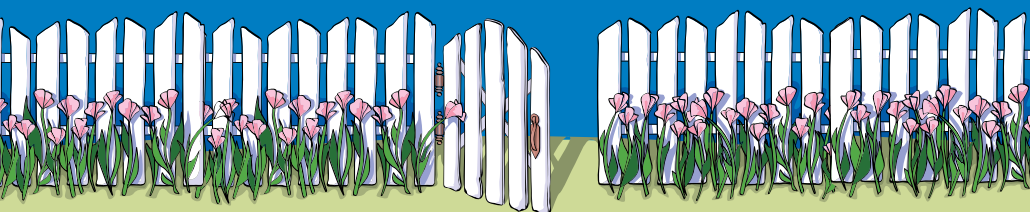

Hospitality Homes in Ontario are open to all WI Members and their companions for \$15 each per night. If you would like to be added to the list or if you need to take your name off the list – please let Gillian Catto know.

To obtain a copy of the list, visit the FWIO website, email Gillian at gilcat@vianet.ca or send three standard stamps to Gillian Catto at 89 Ellmen Road, Whitefish, ON P0M 3E0.

Thank you
to our Partners



PUBLICATIONS MAIL AGREEMENT
NO. - 40036824

RETURN UNDELIVERABLE
CANADIAN ADDRESSES TO:

FWIO
552 Ridge Road
Stoney Creek, ON L8J 2Y6
Email: fwio@fwio.on.ca