



Members of Heathcote Branch at their celebration of the 75th anniversary. Back row — from left — Mrs. Ed Cooper, Mrs. Ken Lloyd, Mrs. Wm. Lloyd, Mrs. John Wright, Mrs. Clifford Mahoney. Centre — Mrs. R. J. Reid, Mrs. Jas. Murray, Mrs. Clifford Skippen, Mrs. Alex McDonald, Mrs. Charlie Thompson, Mrs. Sydney Cowper, Mrs. Henry Salomon, Mrs. Gordon Bowins, Mrs. Bruce Murray. Front — Mrs. George South, Mrs. Laura Maxwell, Mrs. Roy Lawrence, Mrs. Thos. Cornfield, Mrs. L. Reid.

## FAMILY AND CONSUMER STUDIES

**Maple Leaf** — A project of this branch is the making of homemade soap. They use rendered fats donated by the members. This soap is sent to the Unitarian Services for use in a hospital for orphans in Korea.

**Editor's Note** any branch interested in this project could write Public Relations Officer, Maple Leaf Women's Institute, Mrs. Ernest Roger, Atwood, Ontario.

**Belfountain-Rockside** — The use and abuse of panty hose was explained at a branch meeting. It was explained how to choose the right ones for your figure and how to care for them.

**Belgrave** — A nursing administrator from a local hospital described Home Care, which allows patients to leave the hospital sooner.

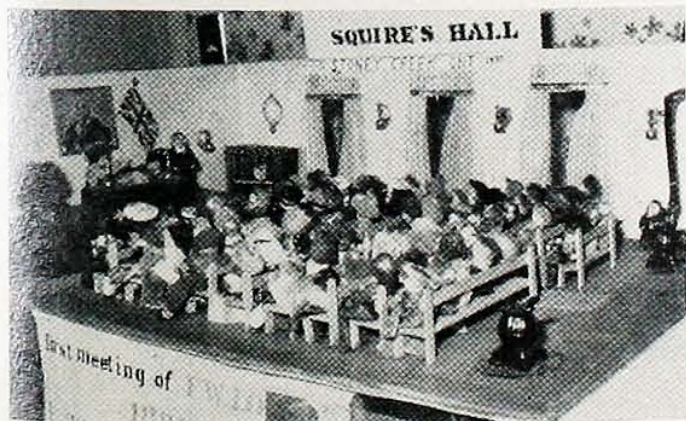

Model created by Mrs. John Mitchell of Brampton East portraying the first Women's Institute meeting in Squires Hall at Stoney Creek.

**Maple Valley** — A speaker representing the St. John Ambulance Society said that "it is the oldest charitable organization in the world originating almost 1000 years ago when the knights in the time of the Crusades went along for protection and to give medical aid.

**Markdale** — The history of the Dairy Industry in Grey County was described by a speaker at a branch meeting.



Mrs. N. Cameron, a member of the Brampton Women's Institute since 1912 and a former Director of the Provincial Board.