

OFFICIAL PROCEEDINGS BOARD OF EDUCATION

High School Has Been Placed on the Accredited List of the University of Illinois.

The Board met in regular session at the Maple Avenue School building. President Frank N. Davis presiding and the following members present: Mrs. J. L. Remmers, N. R. Feasley, W. D. Herrick, C. A. Carlson, F. E. Dowe. Absent: F. J. Littelford.

The minutes of the regular session of May 9 were read and approved.

The following bills were received and on regular motion ordered paid, all members present voting aye.

Warrant No.	To	For	Am't.
3291	Fred C Witt, janitor-services		\$ 160.00
3292	Gust Johnson, janitor service, May		120.00
3293	Irving Leverenz, janitor service, May		100.00
3294	Fred E Dowe, sec.		20.00
3295	J F Reed, incidental Board expense		24.65
3296	Downers Grove Pub. Co., printing, Board 13.75; high school, 29.00		42.75
3297	E Miller, State Treas. Pension fund		215.00
3298	G F Brown, sub. teaching, grades		2.50
3299	N H Welch, addresser, (Com), high school		25.00
3300	M W Mills Printing Co., printing, high school		51.20
3301	Underwood T. W. Co., repairs, high school		4.00
3302	E W A Rowler Co., Erasers, grades		4.80
3303	Round-Truman Co., diplomas, H. S., 8.50; Grades, 9.60		18.10
3304	Thos. Bunning, freight charges, S. S. 5.16; janitor, 1.70		6.86
3305	J D Gillespie & Co., supplies		1.31

3306	H C Pitcher, supplies Domestic Science	17.84	of the University of Illinois stating that our High School had been placed on the accredited list for school year 1922-23 was placed on file.
3307	D H Uhlhorn, supplies Domestic Science	3.61	The Township Treasurer submits the following statement, which was placed on file:
3308	J L Swearingen, supplies, Domestic Science	5.20	Balance on hand, April 4, 22\$21,214.07
3309	Baker's Bakery, supplies, Domestic Science	.58	Received from Farmers & Merchants Bank
3310	J W Nash, supplies, Domestic Science	8.0	10,000.00
3311	Mrs Emma Forster sup., Domestic Science	1.45	Received from taxes
3312	Telephone Co., rental and tolls	12.25	19,635.78
3313	Gas Co., gas	5.09	Received from Trustees Distribution
3314	Village of D. G., electric light	59.94	2,913.00
3315	Lord Lumber Co., coal 227.59; jan. S. 9.37	236.96	Received from F. E. Dowe
3316	TD. G. Laundry, laundry	3.75	miscellaneous
3317	Chas. Moehl & Son, supplies, janitor	7.54	151.86
3318	J H Frankenfeld, repairs	36.00	Total
			\$53,914.71
			Paid out
			52,415.22
			Balance on hand June 13,
			\$1,499.49

Mr. Edgar Otto stated that the cost of altering the North Side building to make two additional rooms would be about \$2,500.00 and would take all summer. Action deferred for further consideration.

The Building and Grounds committee reported that the following repairs are necessary and recommend that they be made: The return steam pipes in the High School building laid under the floor are rusted out and need to be replaced; the shingles on south exposure of old building to be removed and replaced with prepared roofing; cupola and gutters on old building to be painted; minor repairs and painting in old building.

Moved and seconded that the repairs as recommended by the committee authorized. Motion carried.

Moved and seconded that the Chautauqua committee be authorized to use the school grounds. Motion carried.

Moved and seconded that the churches be authorized to use 2 or 3 rooms in the Maple Avenue building during July. Motion carried.

The Committee on Teachers present the names of the following teachers and recommend that they be elected for school year 1922-23:

Mr. Glidden B. Reeve—Mathematics and Athletics, high school.
Mr. Karl Moser—History, H. S.
Miss Florence E. Blecher—Latin, high school.
Miss Genevieve Roberts—6th grade.
Miss Gretchen Aton—1st grade.
Moved and seconded that the

(Continued on Page Four)

FIREWORKS

Get your fireworks from

Bud

Stand opens Monday morning, July 3rd. Next to the Post Office.

BUD SMITH

FIREWORKS

TRY A REPORTER CLASSIFIED ADVERTISEMENT; BIG RESULTS

Friedrich's Furniture Store

Now Open In Downers Grove

We have opened up a store in Downers Grove and are prepared to take care of your every need in the furniture line. A fine display is now on the floor for your inspection.

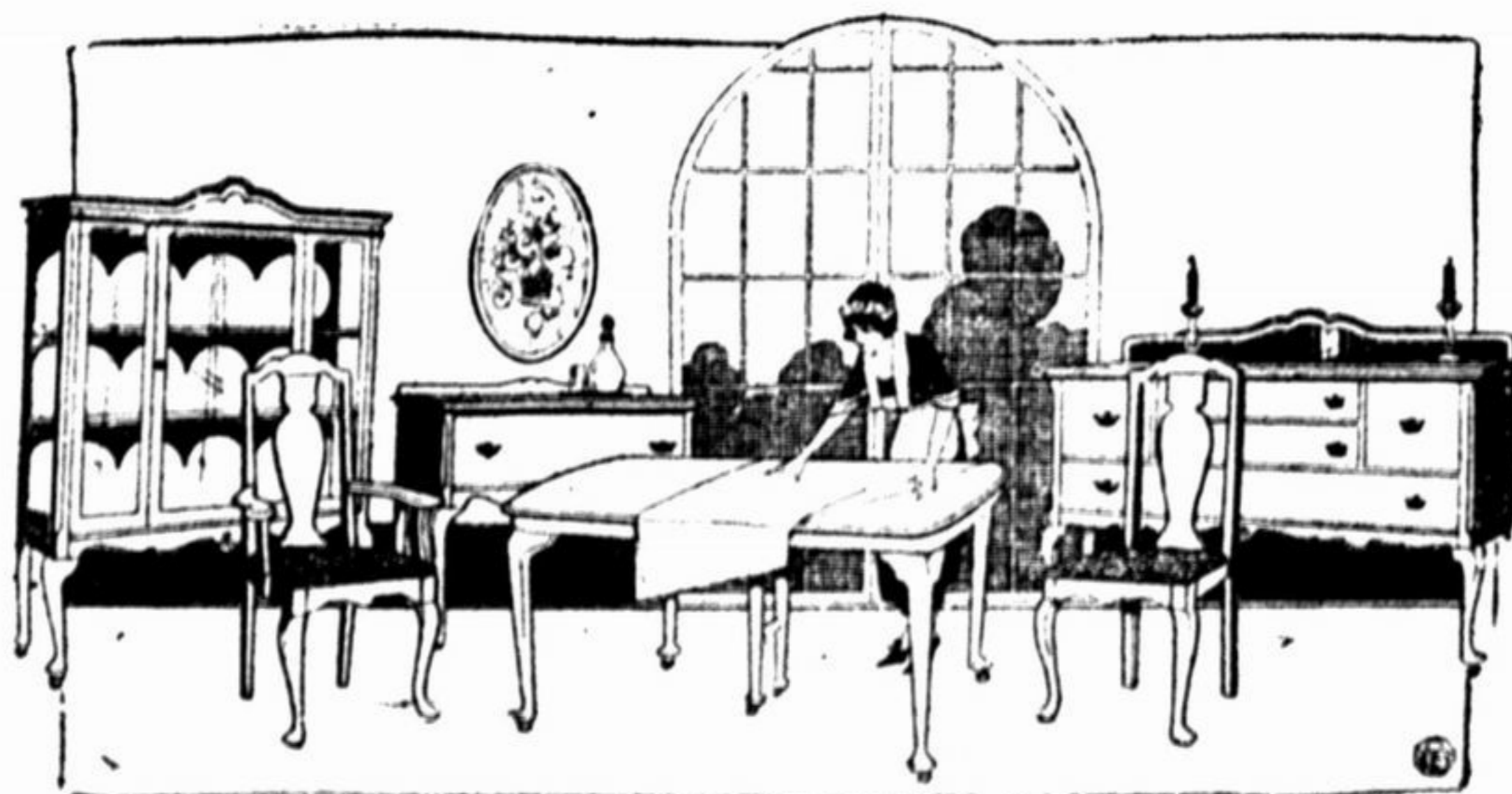

Somewhat limited for space, the line is not complete, but we can furnish your home from cellar to the roof. Let us figure your wants. We also carry a complete line of window shades.

Furniture Repairing and Refinishing

Picture Framing
Rugs and Linoleums

Special Prices on Refrigerators

Every Make of Record Plays on the Brunswick

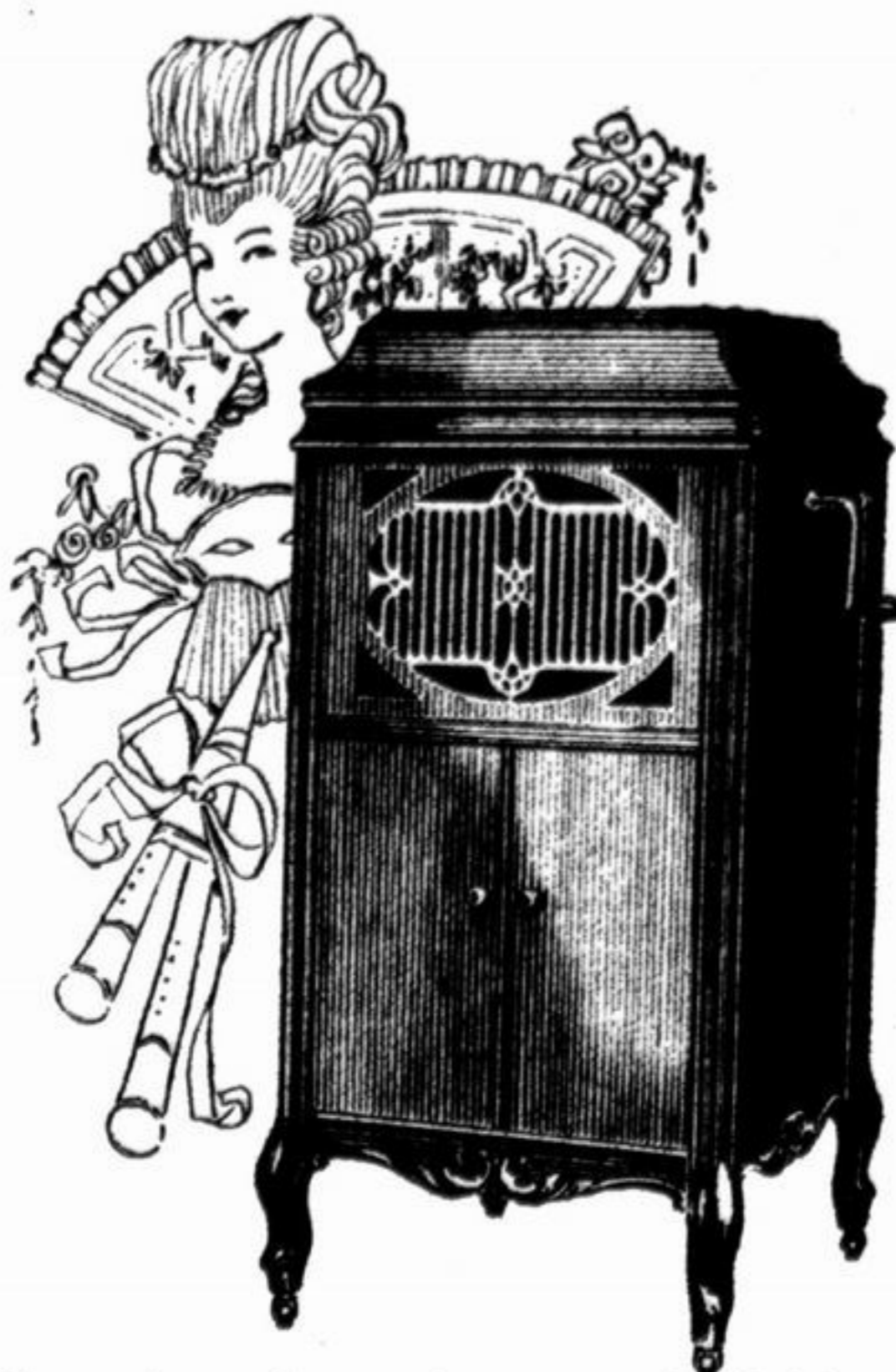

Come in and see these wonderful instruments. A Brunswick brings all artists on all makes of records into the home. Much of the widespread preference for the Brunswick is due to the wonderful tone.

We carry a full line of Brunswick Records. July records now on sale. Come in and try them.

Lloyd Loom Baby Carriages



Come and let us show you the newest styles in these beautiful carriages; finish, upholstery and every detail of construction are as correct as in the weaving. Yet, because they can be woven thirty times as fast as human hands can weave, they are not expensive. Lloyd Strollers and Sulkies are equally attractive. See them any time.

CHAS. W. FRIEDRICH

FURNITURE & UNDERTAKING

15 West Railroad St., Downers Grove, Ill.

The Hoosier Kitchen Cabinet



--The Housewife's Best Helper in--
HOT WEATHER

Happy Summer Days! What would you not give to have more of them! To get out into the open for hours and to be so rested and refreshed when your housework was done as to really enjoy the pleasures of the summer time!

You only need give one dollar today to have that dream come true tomorrow!

We are equipped for first-class service in undertaking--Ambulance, service all hours

BIGGEST AND BEST YET



Clips Rub-No-More Coupon next Friday

Residence: 50 N. Main Street, Downers Grove, Illinois



PIANO TUNING
JOHN G. DEMES

REGULATING and REPAIRING
Room 804, 22 Quincy Street,
Phone Wabash 6968
Chicago, Illinois



Vases.

Now is the time to decorate your lawn with a nice Cement Flower Vase, delivered and put up for \$7-

McPherson
Phone 131-M.