

Second Annual Lisle Community Fair Was a Successful Event

Thousands of Visitors Viewed Remarkable Collection of Exhibits Saturday.

The Second Annual Lisle Community Fair, held last Saturday in Edw. Riedy's Grove at the Lisle Road and Maple avenue, was an unqualified success, both from point of attendance and number and variety of exhibits.

Every department was overrunning with exhibits from the surrounding country and thousands of visitors, entry and city people alike, were present.

There were the usual features at fairs of this kind, the dancing, the eats, the displays of things used on

- Cow, 2 years and over:**
 1. Lisle Farms Co.
 2. Belmont Farm Co., D. Grove.
- Heifer, over 1 year and under 2:**
 1. C. F. Nadelhoffer, D. Grove.
 2. Lisle Farms Co.
- Heifer, under 1 year:**
 1. Warwood Farm, Lisle.
 2. Lisle Farms Co.
- Best Male:**
 1. Lisle Farms Co.
 2. Albert Smith.
- Best Female:**
 1. Lisle Farms Co.
 2. C. F. Nadelhoffer.
- Grade Heifers:**
 1. Charles Miller, Naperville.
- Brown Swiss**
 1. Lawrence, Pelling.
- Bull, 2 years and over:**
 1. Lawrence, Pelling.
- Bull, over 1 year and under 2:**
 1. Edw. Riedy & Son, Lisle.
 2. J. A. Gordon, Downers Grove.
- Cow, over 2 years old:**
 1. Edw. Riedy & Son, Lisle.
 2. Edw. Riedy & Son, Lisle.
- Heifers, under 1 year:**
 1. Edw. Riedy & Son, Lisle.
 2. Edw. Riedy & Son, Lisle.



THE DOMESTIC SCIENCE COMMITTEE
Top row left to right—Mrs. Thos. Stanton, Mrs. Adam Kohley, Mrs. P. H. Utley, Mrs. Fred Landorf, Mrs. Porter. Bottom row, left to right—Miss Margaret Rogers, Mrs. Brokmeyer, Mrs. Harry Foster, Mrs. J. Collins Goodrich, Chairman. Photo by Ed. Frank.

- 2. A. W. Kohley & Son, Berkshires**
- Boar, over 1 year:**
 1. Tom Stanton.
- Boar, under 1 year:**
 1. Tom Stanton.
- Sow, over 1 year:**
 1. Tom Stanton.
- Pen of Pigs:**
 1. Tom Stanton.
- Poland Chinas**
 1. J. J. Case & Son, Elmhurst.
- Boar, under 1 year:**
 1. J. J. Case & Son, Elmhurst.
 2. J. J. Case & Son, Elmhurst.
- Sow, under 1 year:**
 1. J. J. Case & Son.
 2. J. J. Case & Son.
- Pen of Pigs:**
 1. J. J. Case & Son.
 2. C. F. Nadelhoffer.
- Best Pig, shown by Boy or Girl:**
 1. Homer Corrl.
- SHEEP**
 - Shropshires**
 1. Rogers Bros., Warwood Farm.
 - Ram, under 1 year:**
 1. Rogers Bros.
 - Ewe, over 1 year:**
 1. Rogers Bros.

- 1. Mrs. P. H. Utley, D. Grove.**
- 2. Lillian Breckreitz, D. Grove.**
- Angel Food:**
 1. Mrs. Joe Eabilski, Lisle.
 2. Mrs. E. E. Bain, Lisle.
- Only one exhibit on the following so second prize was given.**
- White Loaf Cake:**
 1. Mrs. B. Buzloff, Lisle.
- Whole Egg Cake:**
 1. Mrs. Adam Dieter.
- Gold and White Cake:**
 1. St. Joseph's Bohemian Orphanage.
- Cup Cakes (Girls under 12):**
 1. Martha Utley, Downers Grove.
 2. Dorothy Hunt, Downers Grove.
 3. Ruth Hunt, Downers Grove.
- PRESERVES**
 - Where only one entry Second Prize Awarded.**
 - Tomato:**
 1. Mrs. J. Schmitt, Lisle.
 - JELLY**
 - Current (1 entry):**
 1. Mrs. Arthur Porter, Lisle.
 - Grape:**
 1. Mrs. Ray Cramer, D. Grove.
 2. No name, please notify Mrs. Collins Goodrich.
 - Apple:**
 1. Mrs. Harry Hatch, Lisle.

- Tomatoes—Mrs. John Rehm.**
- Mushrooms—Mrs. Ed. Timke.**
- Raspberries—Mrs. Ed. Timke.**
- Pepper Hash—Louise Ory.**
- Currents—Mrs. Harry Abrams.**
- Beet Relish—Mrs. Harry Abrams.**
- Spiced Cherries—Mrs. C. Goodrich.**
- Water Melon Pickle—Mrs. Goodrich.**
- BREAD**
 - White:**
 1. Mrs. Grace Barnacle, Lisle.
 2. Miss Julia Klinger, Lisle.
 3. Mrs. Joseph Schmitt, Lisle.
 - Brown Bread (1 entry):**
 1. Mrs. Alice Lacey, D. Grove.
 - Rye Bread (1 entry):**
 1. St. Joseph Orphanage.
 - Rolls:**
 1. Mrs. Fred Landorf, Lisle.
 2. Mrs. W. A. Rogers, Lisle.
 - Coffee Cake:**
 1. Mrs. Gus Johnson, D. Grove.
 2. Mrs. Dave Meyer, Lisle.
 - White Cookies:**
 1. Mrs. Griggs, Lisle.
 2. Mrs. H. Faulhaber, Lisle.
 3. Mrs. Fred Landorf, Lisle.
 - Dark Cookies:**
 1. Mrs. Fred Landorf, Lisle.
 2. Mrs. Dave Meyer, Lisle.
 - PIES**
 - Apple:**
 1. Florence Meyers, Naperville.
 2. Mrs. Claude Bannister, Naperville.

- Swiss Chard:**
 1. J. E. Rohrbaugh, Warrenville.
 2. O. Morfia.
 3. J. Morton, Lisle.
- Peppers:**
 1. J. Morton, Lisle.
 2. Eleasa Farm, Glen Ellyn.
 3. J. E. Rohrbaugh, Warrenville.
- String Beans:**
 1. J. Morton, Lisle.
 2. Rogers Bros., Lisle.
 3. J. E. Rohrbaugh, Warrenville.
- Potatoes:**
 1. J. E. Rohrbaugh.
 2. Mrs. T. Stanton, Glen Ellyn.
- Vegetable Variety:**
 1. J. Morton, Lisle.
 2. J. Rohrbaugh, Warrenville.
 3. W. A. Rogers, Lisle.
- GRAIN**
 - Wheat (Winter):**
 1. Henry Schultz, Lisle.
 2. Romanzo Lacey, D. Grove.
 3. F. Staffeldt, Downers Grove.
 - Wheat (Spring):**
 1. Herman Schultz, Lisle.
 - Oats:**
 1. James Downer, Downers Grove.
 2. F. Staffeldt, Downers Grove.
 3. Harry Abrams, Downers Grove.
 - Rye:**
 1. Carl Nadelhoffer, Lisle.
 - Barley:**
 1. Carl Nadelhoffer, Lisle.
 2. A. Porter, Lisle.
 3. F. Staffeldt, Downers Grove.



ENTRANCE TO THE FAIR GROUNDS
Photo by Ed. Frank

the farm from autos to windmills, and Mr. and Mrs. and the children took them all in. After the judging an auction was held with Frank Stump, of Naperville, as auctioneer. Prize cakes and coffee cakes, pies and cookies, cabbage, and beans, pumpkins and what not, were knocked off to the highest bidder. Some of them went pretty cheap and others cost the purchasers more than they expected. The greatest interest in the fair, of course, centered in the exhibits in the various departments. These were many and varied, probably more of a variety than last year and of a better selection all the way through. Following is a list of the winners in the various departments:

- 1. Edw. Riedy & Son, Lisle.**
- 2. Edw. Riedy & Son, Lisle.**
- Best Male:**
 1. Edw. Riedy & Son, Lisle.
- Best Female:**
 1. Edw. Riedy & Son, Lisle.
- Grade Female:**
 1. J. A. Gordon, Downers Grove.
 2. J. A. Gordon, Downers Grove.
- Milking Short Horns**
 - Bull, over 1 year and under 2:**
 1. A. W. Kohley & Son, Lisle.
 - Heifer, over 1 year and under 2:**
 1. A. W. Kohley & Son, Lisle.
 - Heifer, under 1 year:**
 1. A. W. Kohley & Son, Lisle.
 - Grade Cow:**
 1. A. W. Kohley & Son, Lisle.
 2. A. W. Kohley & Son, Lisle.
 - Best Male:**
 1. A. W. Kohley & Son, Lisle.
 - Best Female:**
 1. A. W. Kohley & Son, Lisle.
 - Best Cow:**
 1. Mrs. G. E. Corrigan.
 - Best Heifers:**
 1. Mrs. G. E. Corrigan.
 2. Mrs. G. E. Corrigan.
 - Call, sired by Dairy Bred Bull, exhibited by Boy or Girl under 15 years old:**
 1. Adam Kohley.
 2. J. & W. Rogers, Warwood Farm.
 - Display of Beef Cattle:**
 1. Tom Stanton, Wheaton.
 2. Martin Owen, Downers Grove.
 - SWINE**
 - Duroc-Jerseys**
 - Boar, under 1 year:**
 1. Homer Corrl, Naperville.
 2. Henry Faulhaber, D. Grove.
 - Sow, over 1 year:**
 1. Puffer Farm, Downers Grove.
 2. H. C. Vial, Downers Grove.
 - Sow, under 1 year:**
 1. Puffer Farm.
 2. Henry Faulhaber.
 - Pen of Pigs:**
 1. Henry Faulhaber.
 2. Puffer Farm.
 - Chester Whites**
 - Boar, over 1 year:**
 1. C. E. Overton, Wheaton.
 2. Irvin Will, Wheaton.
 - Boar, under 1 year:**
 1. George Faulhaber, D. Grove.
 2. Irvin Will, Wheaton.
 - Sow, under 1 year:**
 1. A. W. Kohley & Son.
 2. Irvin Will, Wheaton.
 - Sow, over 1 year:**
 1. Irvin Will, Wheaton.
 - Pen of Pigs:**
 1. Irvin Will, Wheaton.



THE BEST MALE AT THE FAIR
Hlini Homestead Hartog No. 29132
Lisle Farms Co. prize winning Holstein bull, over 1 year and under 2.
Photo by Ed. Frank

- ville.**
- 3. Mrs. A. Bannister, Naperville.**
- Mince (1 entry):**
 1. Hazel Tate, Lisle.
- Pumpkin (1 entry):**
 1. Mrs. B. H. Meyer, Naperville.
- Fried Cakes:**
 1. Mrs. Arthur Porter, Lisle.
 2. Mrs. Harry Hatch, Lisle.
 3. Mrs. Fred Landorf, Lisle.
- FRUIT**
 - Apples:**
 1. Rogers Bros., Lisle.
 2. Mrs. A. Lacey, D. Grove.
 - Pears:**
 1. W. A. Rogers, Lisle.
 2. R. Lacey, Downers Grove.
 3. H. Hatch, Lisle.
 - Vegetable and Grain Exhibit**
 - Tomatoes:**
 1. J. Morton, Lisle.
 2. J. E. Rohrbaugh, Warrenville.
 3. Mrs. B. Habel, Naperville.
 - Cabbage:**
 1. F. Hinterlong, Lisle.
 2. J. Morton, Lisle.

- Corn (Yellow):**
 1. Chas. Schultz, Lisle.
 2. Mrs. J. J. Case, Lombard.
 3. Ralph Drensel, Naperville.
- Best Single Ear:**
 1. A. Porter, Lisle.
- Corn (White):**
 1. Stanton Bros., Glen Ellyn.
 2. Herman Schultz, Lisle.
- Best Single Ear:**
 1. Stanton Bros., Glen Ellyn.
- Sun Flower:**
 1. J. E. Rohrbaugh, Warrenville.
 2. F. Hinterlong, Lisle.
- POULTRY**
 - Rose Comb Rhode Island Reds**
 - Best Pen, 1 Cockerel, 3 Pullets:**
 1. Henry Ducl.
 - Single Comb Rhode Island Reds:**
 - 1st Cockerel—P. H. Utley.**
 - 1st Hen—P. H. Utley.**
 - Best Pen, 1 Cockerel, 3 Pullets—P. H. Utley.**
 - Buff Orpington:**
 - Best Cockerel—H. R. Hatch.**
 - Best Hen—H. R. Hatch.**
 - Best Pen, 1 Cockerel, 3 Pullets—H. R. Hatch.**

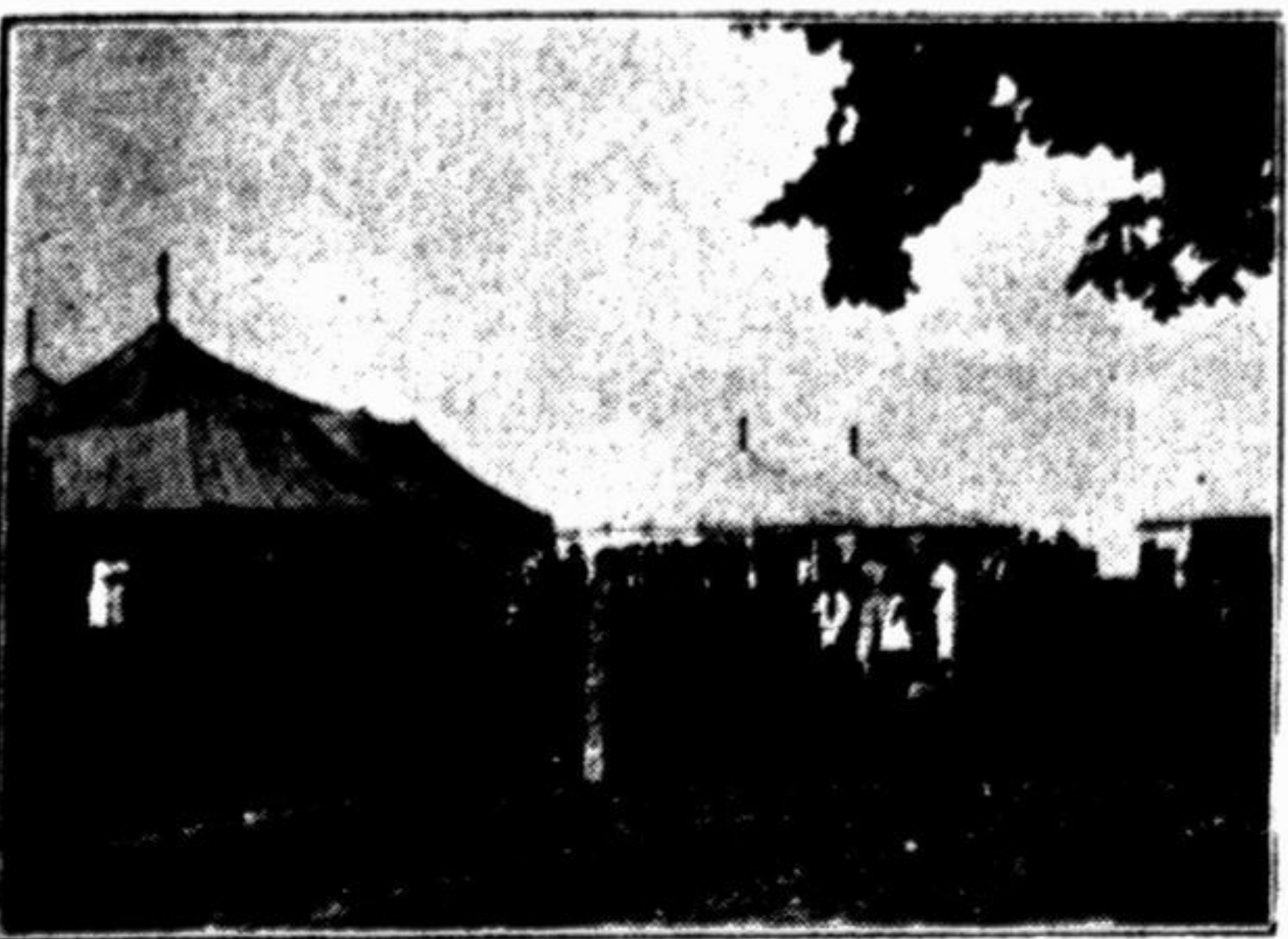

THE CATTLE EXHIBIT TENT
Photo by Ed. Frank

- 2. A. W. Abbott, Downers Grove.**
- Foal, Sired by Reg. Draft Stallion:**
 1. E. E. Bain, Downers Grove.
 2. A. W. Abbott, Downers Grove.
- Draft Team:**
 1. E. E. Bain, Downers Grove.
 2. Lloyd Terry, Naperville.
- Draft Horse, 1500 lbs. or over:**
 1. E. E. Bain, Downers Grove.
 2. E. E. Bain, Downers Grove.
- Farm Horse, 1400 lbs. or over:**
 1. Fred Hageman, Downers Grove.
 2. A. W. Abbott, Downers Grove.
- Team Mules:**
 1. Frank Meyer, Lisle.
 2. H. C. Vial, Downers Grove.
- Pony, other than Shetland:**
 1. G. F. Repp, Downers Grove.
 2. Edmund Thoman, Glen Ellyn.
 3. Robt. Yackley, Lisle.
- Shetland Ponies:**
 1. Margaret Gray, Lisle Farms.
 2. Henry Armbruster, Lisle.
 3. Wilbert Yackley, Lisle.

- White Layer:**
 1. Mrs. Brokmeyer, Lisle.
 2. Mrs. Wm. Corrl, Naperville.
- Sponge Cake:**
 1. Leona Corrl, Naperville.
 2. Mrs. Harry Dobbs, D. Grove.
 3. Mrs. Henry Schultz, Lisle.
- Devils Food:**
 1. Mrs. Harry Hatch, Lisle.
 2. Mrs. W. A. Rogers, Lisle.
 3. Mrs. Claude Bannister, Naperville.
- Spice Cake:**
 1. Adam Kohley.
 2. J. & W. Rogers, Warwood Farm.

- 1. Frank Meyer.**
- 2. Rogers Bros.**
- Ewe, under 1 year:**
 1. Rogers Bros.
- Dorset Ram:**
 1. Leo Yackley, Lisle.
- Long Wool:**
 1. Best Ram—Wm. Tate.
 1. Best Ewe—Wm. Tate.
- SCHOOL**
 - 1. Bonaparte School, Margaret Richie and Francis Benseley, Teachers.**
 - 2. Conier School, Henrietta Ehrhardt, Teacher.**
 - 3. (Tie) Hobson School, Veronica Kohley, Teacher and Naperville Country, Marie Riedy, Teacher.**
- CAKES**
 - White Layer:**
 1. Mrs. Brokmeyer, Lisle.
 2. Mrs. Wm. Corrl, Naperville.
 - Sponge Cake:**
 1. Leona Corrl, Naperville.
 2. Mrs. Harry Dobbs, D. Grove.
 3. Mrs. Henry Schultz, Lisle.
 - Devils Food:**
 1. Mrs. Harry Hatch, Lisle.
 2. Mrs. W. A. Rogers, Lisle.
 3. Mrs. Claude Bannister, Naperville.
 - Spice Cake:**
 1. Adam Kohley.
 2. J. & W. Rogers, Warwood Farm.

- 2. Mrs. Harry Abrams, Lisle.**
- 3. Mrs. Harry Abrams, Lisle.**
- CANNED VEGETABLES**
 - Corn:**
 1. Mrs. W. A. Rogers, Lisle.
 2. Mrs. J. A. Gordon, Lisle.
 - Beans:**
 1. Mrs. Ed. Timke, D. Grove.
 2. Mrs. A. Hornback, Naperville.
 - Peas (1 entry):**
 1. Mrs. J. A. Gordon, Lisle.
 - CANNED FRUIT**
 - Peaches:**
 1. Mrs. A. Hornback, Naperville.
 2. Mrs. W. A. Rogers, Lisle.
 3. Mrs. Friedel Richey, D. Grove.
 - Cherries:**
 1. Mrs. W. A. Rogers, Lisle.
 2. Mrs. C. Goodrich, Lisle.
 3. Mrs. Harry Abrams, Lisle.
 - Pears (1 entry):**
 1. Mrs. Geo. Benseley.
 - PICKLES**
 - Cucumber Mixed:**
 1. Mrs. Joe Schmitt, Lisle.
 2. Mrs. E. Breckreitz, D. Grove.
 - Sweet Pickles:**
 1. Mrs. Joe Schmitt, Lisle.
 2. Mrs. H. Abrams, Lisle.
 3. Louise Ory, Lisle.
 - Only One Entry—Second Prize**



"THE GOOSE YOU RING IS THE GOOSE YOU GET"
J. Collins Goodrich (left), Harry Foster (right).
Photo by Ed. Frank

- 3. W. A. Rogers, Lisle.**
- Carrots:**
 1. J. E. Rohrbaugh, Warrenville.
 2. E. Breckreitz, Downers Grove.
 3. J. Morton, Lisle.
- Squash:**
 1. J. Morton, Lisle.
 2. W. A. Rogers, Lisle.
 3. F. Hinterlong, Lisle.
- Beets:**
 1. W. A. Rogers, Lisle.
 2. J. Morton, Lisle.
 3. Cullen Farms, Downers Grove.
- Mangelst:**
 1. W. A. Rogers, Lisle.
 2. E. Breckreitz, Lisle.
 3. Frank Hinterlong, Lisle.
- Pumpkins:**
 1. J. E. Rohrbaugh, Warrenville.
 2. F. Hinterlong, Lisle.
 3. J. Morton, Lisle.
- Onions:**
 1. J. E. Rohrbaugh, Warrenville.
 2. J. Morton, Lisle.
- Cucumbers:**
 1. Leona Reidy, Lisle.
 2. Rogers Bros., Lisle.
 3. F. C. Richey, Downers Grove.
- Endive:**
 1. Mrs. M. Griggs, Lisle.
 2. J. E. Rohrbaugh, Warrenville.
- Egg Plant:**
 1. J. Morton, Lisle.
 2. J. E. Rohrbaugh, Warrenville.
 3. Chas. Mechel, Downers Grove.

- H. R. Hatch.**
- Barred Rocks:**
 - Best Pen, 1 Cockerel, 3 Pullets—College Poultry Farm.**
 - Best Cockerel—W. A. Rogers.**
 - Best Hen—W. A. Rogers.**
- White Leghorns:**
 - Best Pen, 1 Cockerel, 3 Pullets—E. Seale.**
 - 2. L. A. Vender.**
 - 3. College Poultry Farm.**
- White Wyandottes:**
 - Best Pen—Thos. Stanton.**
 - Best Pen, 1 Cock, 3 Pullets—Frank Meyer.**
- White Plymouth Rocks:**
 - Best Pen—Charlotte Schmidt.**
 - Best Pen, 1 Cock, 3 Pullets—Arnold Kohley.**
- Bronze Turkeys**
 - Best Gobler—Benedictine Sisters.**
 - Best Turkey—Benedictine Sisters.**
- EGGS**
 - Largest and most uniform dozen:**
 1. College Poultry Farm.
 2. Mrs. H. C. Vial.
 3. College Poultry Farm.
 - White Pekin Ducks**
 - Best Drake—Emil Breckreitz.**
 - Best Duck—Emil Breckreitz.**
 - White Muscovy Ducks**
 - Best Drake—Benedictine Sisters.**
 - Best Duck—Benedictine Sisters.**

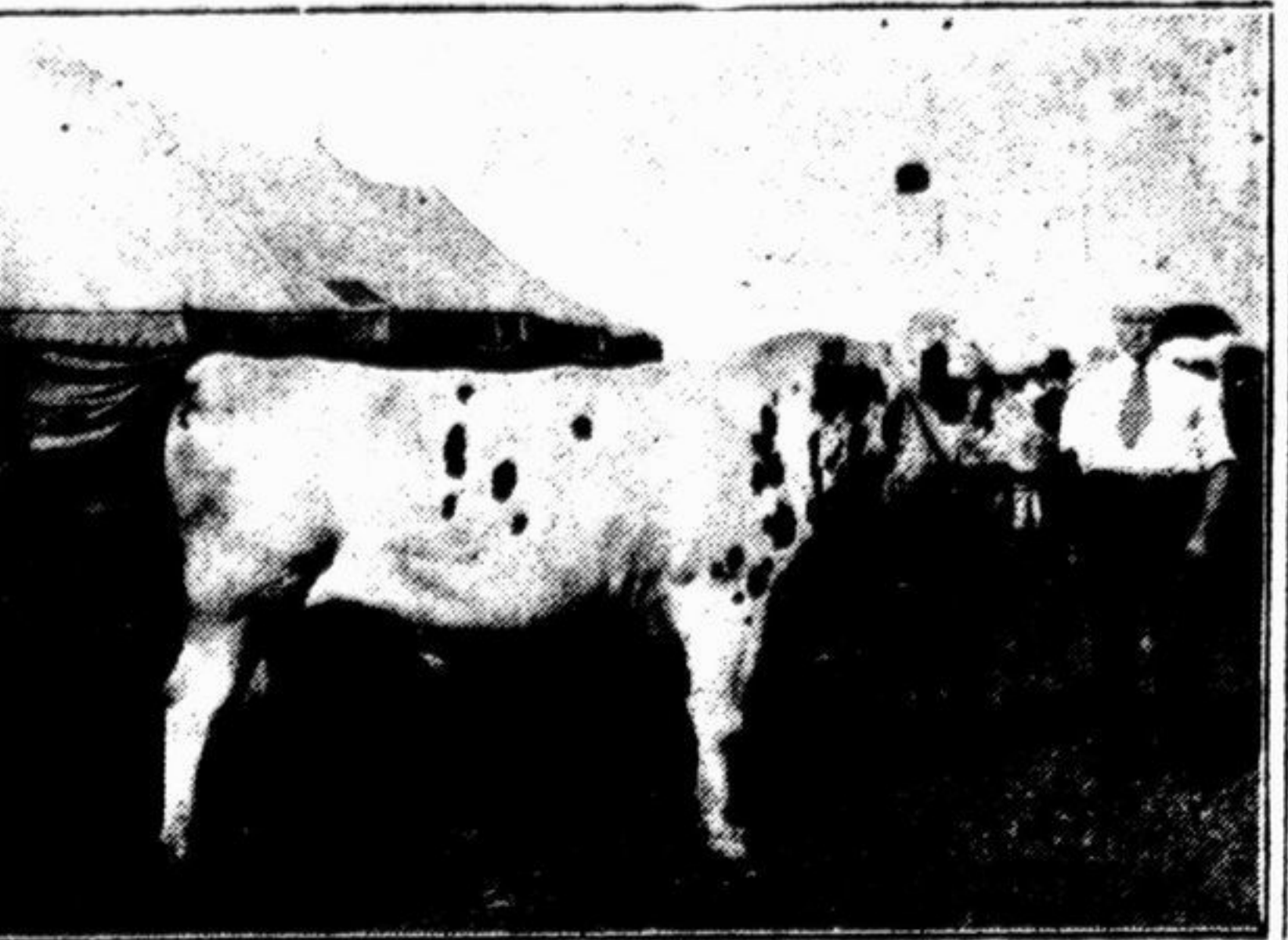

ALBERT SMITH'S PRIZE WINNING BULL
Took the first prize for Holstein bulls, 2 years and over at Lisle, Fair.
Photo by Ed. Frank.

- CATTLE**
 - Holsteins**
 - Bull, 2 years and over:**
 1. Albert Smith, Lisle.
 2. Lisle Farms Co.
 - Bull, over 1 year and under 2:**
 1. Lisle Farms Co.
 2. E. E. Bain, Downers Grove.
 - Bull, under 1 year old:**
 1. Lisle Farms Co.
 2. Lisle Farms Co.

- SWINE**
 - Duroc-Jerseys**
 - Boar, under 1 year:**
 1. Homer Corrl, Naperville.
 2. Henry Faulhaber, D. Grove.
 - Sow, over 1 year:**
 1. Puffer Farm, Downers Grove.
 2. H. C. Vial, Downers Grove.
 - Sow, under 1 year:**
 1. Puffer Farm.
 2. Henry Faulhaber.
 - Pen of Pigs:**
 1. Henry Faulhaber.
 2. Puffer Farm.
 - Chester Whites**
 - Boar, over 1 year:**
 1. C. E. Overton, Wheaton.
 2. Irvin Will, Wheaton.
 - Boar, under 1 year:**
 1. George Faulhaber, D. Grove.
 2. Irvin Will, Wheaton.
 - Sow, under 1 year:**
 1. A. W. Kohley & Son.
 2. Irvin Will, Wheaton.
 - Sow, over 1 year:**
 1. Irvin Will, Wheaton.
 - Pen of Pigs:**
 1. Irvin Will, Wheaton.