

CHURCH NOTICES

CONGREGATIONAL CHURCH

Arthur Spencer Phelps, Minister

S. ANDREWS EPISCOPAL CHURCH

The Rev. Hugh M. MacWhorter, Priest-in-Charge

August 14, 1921. Twelfth Sunday after Trinity.

9:45 a. m., Church School. 8:00 p. m., Evening Prayer and Sermon.

The Womans Guild and Auxiliary will meet on Thursday, August 25th, at 2:00 p. m. at the residence of Mrs. A. B. Snow, 173 Highland Ave.

The Finance Committee requests the attendance of all members and friends of S. Andrew's church at a meeting at the church on Wednesday evening, August 31st at 8:00 p. m.

FIRST CHURCH OF CHRIST, SCIENTIST

Library Hall

Sunday, August 14, 1921. Sunday School at 9:45 a. m. Sunday Service at 11:00 a. m. Subject, "Soul."

FIRST BAPTIST CHURCH

The Rev. Arnold H. Kehrl, Minister

9:45 a. m. Bible School. 11:00 a. m. Morning Worship, Sermon by Rev. D. O. Hopkins.

7:30 p. m. Union service on lawn at Methodist church, sermon by Rev. J. E. Conant of Chicago, Evangelist and Bible Teacher.

Mens class at the usual hour 9:45 a. m. Prayer meeting on Wednesday evening at 8 o'clock.

"Call unto me, and I will answer thee and show thee great and mighty things which thou knowest not." Jer. 33, 3.

ST. JOSEPH'S CATHOLIC CHURCH

Rev. Eneas H. Goodwin, Pastor

Sunday—8:00 a. m. Mass and Sermon. 9:00 a. m. Bible Study.

10:00 a. m. High Mass and Sermon. 8:00 p. m. Compline, Benediction, Sermon.

Week Days—8:00 a. m. Mass. Saturday Evenings—8:00 p. m. Benediction.

FIRST EVANGELICAL CHURCH

Rev. J. Alfred Nansen, Pastor.

Sunday, August 14, 1921. 9:45 a. m., Bible School.

11:00 a. m., Morning Worship. Sermon subject, "Christian Experience Through Faith."

7:00 p. m., Senior Alliance Meeting. 7:30 Union Service. Mid-week service, 8:00 p. m. on Wednesday.

Visitors Warmly Welcomed.

UNITED BRETHREN CHURCH OF EAST GROVE

Rev. J. C. Nansen, Pastor.

Sunday School 10:00 a. m. Church Services 11:00 a. m. All are welcome.

METHODIST EPISCOPAL CHURCH

Gilbert H. Newland, Pastor

Sunday, August 14th, 1921. Sunday school 9:45 a. m.

Morning worship 11:00 a. m. Subject. Sources of American Civilization

Epworth League 6:30 p. m. leader Mrs. G. H. Newland. Subjects; Conscience-Quickening it; Training it; Obeying it.

7:30 p. m. Community Vesper Service on the Lawn.

ST. PAULS EVANGELICAL GROVE STREET CHURCH

The Rev. Wm. Grotefeld, Pastor

Dublin Castle Official Home. The vice-regal lodge in Dublin is the private home of the lord lieutenant of Ireland while he holds office. The official residence is Dublin castle, where all receptions, balls and other functions of state are held.

OFFICIAL PROCEEDINGS OF THE VILLAGE BOARD

(Continued from Page 4)

along the north line of said Block 10 and Block 9 of Richmond and Whitney's Addition to the center line of Highland Ave., thence southerly along the center line of Highland to the center line of Grant Ave. in E. H. Prince & Co's. Addition; thence westerly along the center line of said Grant Ave. extended to the west line of lot 1 of the Downer Estate, being across and to the west line of property owned by Geo. F. Repp; thence southerly along the west line to the center line of said Chicago Ave.; to the center line of Fairview Ave.; thence southerly along the center line of Fairview Ave. to the place of beginning.

Also the territory which is bounded and described as follows, to-wit:

That part of Section 7, Township 38 North, Range 11 East of the Third Principal Meridian lying West of the present limits of the Village of Downers Grove, described as follows: beginning on the North line of said Section 7 at the Northwest corner of the present limits of said Village; thence west along the North line of said Section 7 to the center line of Lee Avenue as shown on plat of Branagar Brothers Wooded Homesites as recorded in the Recorder's Office of DuPage County, Illinois; thence South on the center line of said Lee Avenue extended to the South line of Chicago, Burlington & Quincy Railroad Right of Way; thence East along said right of way to the Easterly boundary line of Forest Preserve property; thence southerly along said Forest Preserve to the Northwest corner of Lot 7, Block 2, Maple Grove Addition to Downers Grove; thence Easterly along the North line of said Lot 7 to the West line of Lot 6 Block 2 Maple Grove Addition; thence South along the West line of Lot 6 Block 2 to the Southerly boundary of said Maple Grove Addition; thence Easterly along said Southerly boundary to the Southwest corner of Lot 81 of the Assessor's Subdivision of Sections 7 & 8; thence Easterly along the Southerly line of said Lot 81 to the present Western boundary of the Village of Downers Grove; thence North along said Western Boundary to the place of beginning.

On roll call Commissioners Heardt, Haller, Bryce, Bender and Mayor Barber voted Aye; Nays none; Motion carried.

Commissioner Bender moved to adjourn to the next regular meeting date, August 15th, 1921. On roll call Commissioners Bender, Bryce, Haller Heardt and Mayor Barber voted Aye; Nays, None. Motion carried.

CHAS. M. HITCH, Village Clerk

Fur Exports. Great Britain exports about \$10,000,000 worth of furs each year.

TWENTY TWO YEARS AGO IN THE REPORTER

From the issue of August 10, 1899. The outing party composed of Messrs and Mesdames John Rutherford, M. B. Downer, C. R. Caldwell, R. W. Bond, W. H. Edwards; Mrs. W. S. Carpenter and Mrs. W. H. Radell arrived Saturday at their camping place, Cedar Lake, Wis.

Mrs. H. E. Strong has arrived home from Canada after an extended visit.

One of the most enjoyable social events of the season was the informal reception and ball given last Saturday evening by the management of the Glen Eilyn hotel. Those present from here were the Misses Minnie Willard, Agnes Wetten, Lulu Smith, Laura Hughes, Edith Graham, Mable Hunt, Mable Gesner, Isabelle Bliss, Lena Stark; Messrs. M. K. Bush, E. M. Gallup, W. H. Jones, H. M. Bateman, W. H. Blodgett, H. P. Jones, G. R. Earnest, G. W. Edwards, F. A. Willard and E. H. Huntington Jr.

Howard P. Jones is noted as a long distance runner. Last Thursday a. m. he lingered a trifle long over breakfast and the warning whistle of 7:07 was heard as he started on his morning sprint to take the train for the city. He was reeling off the distance in fine order when he made a misstep and was doubled up in a heap on the sidewalk with his left foot doubled up under him. A twinge of pain in the foot, upon investigation, revealed a sprained ankle—painful, but not necessarily fatal. He now rides upon a pair of low-gear crutches, which the short, are a successful means of locomotion.

SCHEDULE OF MAILS

Central Time Incoming Mails Week Day—Except Sunday

Table with columns: Time, Direction. Rows: 5:57 a. m. West, 6:00 a. m. East, 8:42 a. m. East, 10:08 a. m. West, 1:52 p. m. West, 2:15 p. m. East, 5:38 p. m. West.

Table with columns: Pouch Closed, Direction. Rows: 6:45 a. m. East, 8:10 a. m. West, 9:30 a. m. East, 1:15 p. m. East, 4:20 p. m. East, 5:10 p. m. East.

Sunday. 10:30 a. m. East & West

Kindling the Fire. Cheap candles, cut into small bits and placed in the kindling in the kitchen stove, make an even better method of quickly starting the fire in the morning than using kerosene. And it is just as economical.

Famous Poem Founded on Fact. Mrs. Hemans' poem "Casablanca" is founded on the death of Louis Casablanca, a French naval officer. As captain of the flagship Orient, he commanded the fleet, which transported Napoleon to Egypt. In the battle of Abukir, Admiral Brucey was killed and Casablanca was put in command. He was wounded and the ship caught fire, but still he remained at his post. His 10-year-old son would not leave his father and both were killed when the ship was blown up.

Fraternity the Great Need. It was Victor Hugo who conceived this thought: "The true resistance of man against catastrophes is an augmentation of humanity. Love one another, aid one another. Solidarity of men is the retort to complicity of mysterious facts. It is thus that is established on earth the third term of the grand human formula, fraternity. Governments put obstacles in the way of liberty and equality, they will come in their time, in spite of the monarchy; equality in spite of the aristocracy. But fraternity is the opening door, the emptying purse, the helping hand."

Chess vs. Checkers. Chess appeals to mature minds, and wood supplies most of the accoutrements with which it is played. Some of the best are of ebony and boxwood, but very satisfactory games may be played with yellow poplar, basswood, walnut, maple and birch outfits. The same holds true of checkers, but that game usually is rated a little lower than chess in scientific points; though no less an authority than Edgar Allan Poe holds that as a mental exercise of the highest and purest sort checkers surpasses chess.

Mentality of Tropical Peoples. The emotional mentality of tropical peoples is well known. It is not only a remarkable belief, but a fact easily demonstrated by scientific observation and will be proved that the excessive use of sugar could produce such results. Only recently a Bengalese scientist has found that the blood of tropical peoples contains a higher per cent of sugar than others.—New York Medical Journal.

To Clean Window Shades. To dry clean a window shade, spread it full length on the kitchen table or on the floor and rub it thoroughly all over with dry salt and a neutral, renewing the mixture as it becomes soiled. Then dust well with a soft duster. The shade need not be removed from the roller and this method does not pull it out of shape or cause it to crack.

To Brighten Carpets. Brighten your carpets after the dust has been beaten out of them by scattering on them cornmeal mixed with salt, and then sweeping them off. Spots can be removed by the use of ox-gall or ammonia and water.

Prehistoric Almanac. In the British museum there is to be seen an almanac which is 1,200 years older than the Christian era; it dates back to the reign of the Egyptian king, Rameses the Great.

Classified Adlets!

For Sale.

FOR SALE—Five-burner Acorn gas range, \$18.00; Hot blast stove, \$7.50 R. McCollum, Prairie & Washington. 8-12-1

FOR SALE—A Sidney folding cab for baby, good condition, \$5.00. 109 South Washington street. 8-12-1

FOR SALE—Two 2 acre tracts inside Village limits, between Maple ave. and Orchard street. \$1,000 per acre. Terms. F. D. Lindley, Farmers and Merchants Bank Building, Downers Grove. 8-12-1

FOR SALE— young pigs. Phone 167-J-2 8-12-1

FOR SALE— Large Royal Acorn base burner in good condition. \$15. Geo. Vix, 121 Carpenter St., Phone 90-W. 8-12-3

FOR SALE—A real bargain. Change of position compels me to sell new two story and basement house in East Grove. Corner lot, 60x225. Price is only \$3250, \$800 cash balance on your own terms. Call Reporter office. 1 8-12-1

FOR SALE— One medium sized, roll top desk, 28x36 inches. Phone 242-W. 233 E. Maple ave. 8-12-3

FOR SALE— Fresh cows; also stock food. John Nicholas. Phone 164-W-2. 8-12-1

FOR SALE— 7-room house to be moved off lot. Inquire Mrs. C. J. Ford, 61 S. Washington St. 8-12-1

FOR SALE— 5 passenger Auburn car, just been thoroughly overhauled, many extras, \$475.00. The Lincoln Garage, Hinsdale. 8-12-1

FOR SALE— First class, good as new, grey overcoat, 42 inch bust, worth \$50 for only \$20. Call at 12 West Maple avenue. 8-12-1

FOR SALE OR RENT—80 acre farm 1 1/2 miles south of Lisle. Phone Downers Grove 169-R-1. 8-5-2

FOR SALE—To settle an estate, we will sell a desirable, well located house of 6 rooms with entrance hall, bath, pantry, large closets, hot water heated, all modern conveniences and good lot, three blocks from station, north side, for \$8,500. Edward G. Lemon & Co., F. & M. Bank Bldg. 8-5-3

FOR SALE—Vacant Maple ave. lots. These lots, 98x150 feet are exceptionally well located, and directly opposite Methodist Church on Maple ave., in one of the best residential districts of Downers Grove. Close to churches, school and business center. Property is clear and has all improvements in and paid for. Will sell whole or divide to suit purchaser. If interested, write for price and the terms for quick sale. H. I. Snyder, 1253 Rutledge st., Gary Indiana. 7-29-3

FOR SALE—Single register hot air furnace, in good condition, used two winters. Call phone 188-R. 8-5-1

For Rent

FOR RENT— Two barns, suitable for garage purposes. Geo. Zetterberg, 98 Whiffen Place. 8-12-1

FOR RENT— One furnished room. All modern conveniences. 83 East Railroad St. 8-12-1

FOR RENT— Furnished room with private family. 90 E. Maple ave. Phone 309-M. 8-12-1

FOR RENT— One furnished room, all modern conveniences, convenient to trains. Refer to Reporter. 8-5-1

Wanted

WANTED— 4 pin boys to start work Sept. 1st. Hours 7 to 11 p. m. Apply Dicke Bowling Alleys on Saturday afternoon. 8-12-1

WANTED—A road or breaking cart. John Nicholas. Phone 164-W-2 8-12-1

WANTED— Good Ford Sedan or other light car, \$500 to \$700. Address "F" c/o Reporter office. 8-12-1

WANTED— Hard coal stove in good condition. Phone 225. 8-12-3

WANTED— McGuffey's First Reader, published about 1864, to complete a set of old school books for library. Marcus Hitch, 92 E. Prairie ave., phone 304-R. 8-5-3

Lost

LOST— Two small brown dogs, suitable reward will be paid for information regarding their whereabouts. R. H. Bateman, East Grove. P. O. Box 471. 8-12-1

LOST— A square, diamond set, gold pin, between Highland Ave. and the Plank road and the depot. Finder please return to Reporter office. 8-12-1

Miscellaneous

MASONS—Subscribe for "The Builder," published monthly by The National Masonic Research Society at Anamosa, Iowa. It contains the things you want to know, written so you can appreciate them. Address F. W. Satterfield, 620 No. Catherine ave., LaGrange, Ill. 8-5-3

Hauling of all kinds and expressing. Reasonable prices, phone 161-W-1. 8-5-3

PIANO TUNING and REPAIRING. L. T. Hooker, 435 No. Kensington ave., LaGrange, phone LaGrange 119. See name in Classified list of phone directory. 8-5-3

Gardens plowed, general teaming. H. C. Rehm, phone 160-J-2. 4-1-12

Mental.

A Louisville man says the so-called "money tightness" is only a state of mind. That may be, but as a rule when we think we are broke, we are.

DOWNERS GROVE REAL ESTATE FOR SALE

by V. FREDENHAGEN

22 So. Main St. Phone 661 Residence 27 S. Fairview Avenue East Grove Phone 101-26

FOR SALE—Gentleman's Country Home with few acres, beautiful grounds, orchard, big shade trees, a very slightly close in location, modern well built buildings, blue grass pasture, rich black field for crops, and a right price, \$18,000, terms reasonable.

FOR SALE—Right well built 7 room residence on Maple ave., has lot 50x150, corner, is modern with steam heat, hardwood floors, electricity and large porches, owner needs a larger home and will trade or sell very cheap, property is clear, price \$6000.

FOR SALE—A very cosy 4 room and large porch bungalow, on a hard road, is in a good neighborhood, has good shade trees, and is near the station. Price \$2800, terms to suit if reasonable.

FOR SALE—Cosy one and one-half story 6 room cottage house, on a corner, only 2 blocks from station, near good neighbors, and very cheap, owners has left town. Price \$2900, half cash, or your offer.

FOR SALE—Non-resident will sell his 7 room house on 100x132 foot lot, with big oak trees, on a paved street, in a good location, for a bargain if cash or half cash can be had. Price \$6500.

FOR SALE—A close in very high class home in a desirable location, has very good buildings, all heated by steam, well arranged for help and with a complete poultry plant, three garage buildings, fine orchard, cement drive and walks, and one of the best in town. Price around \$20,000, terms and smaller property may be taken in trade.

FOR SALE—Or trade for LaGrange home, two well built houses, 1 of 6 rooms, and one of seven, with lot 100x180, corner, has very fine trees, and is near the station, can make an even trade for one modern 8 room house if high class, or may pay cash difference.

FOR SALE—Or Exchange. for LaGrange bungalow, an old 7 room house on a good lot, No. 140 Burlington Ave., LaGrange, would suit for a small business or help to sell yours, if interested, drop a line or call Downers Grove 351.

FOR SALE—A right good well built 8-room house, has several good features to improve on, like 3 entrances, opening on shady porches with beautiful timbered lot 80x297, creek thru rear with chance for lily pond, and good fruit and garden, is on paved street, south front, near town, station, and in best of social section, and the price is only \$6500, with chance for terms.

FOR SALE—Very high class modern new home of 6 rooms, has hard wood all over, everything built in that you could ask for, is east front with porch windowed and screened for summer, all the latest in French floors and plumbing, a builders best, and with good lot near in. Price \$8800, half cash.

FOR SALE—Choice vacant, two 50 ft. lots; they join, street paved, all improvements in and paid for neighborhood built up and character established, all good houses, location new and price right, \$20, a foot, would sell separate.

FOR SALE—Two 5 acre lots, together or separate, they are rolling ground and surrounded by good neighbors, price \$300, per acre, owners live in Chicago and want to sell, make offer.

FOR SALE—30 lots joining Westmont, they have 30 year old trees, are on the knoll overlooking the valley, a most desirable location, property joining has doubled in value in a year, all this needs is an owner, why not speculate and live here too, \$1000, down, takes the chance, price only \$100, a lot, terms to suit.

FOR SALE—A 6 room, 1 1/2 story house with 5 lots, has city water, gas, electric lights, is alley corner, and would suit anyone needing to be near the trains, store, school, and Catholic Church. Price \$3,800, reasonable terms.

FOR SALE—A very choice 1 acre lot on a knoll, high and well located convenient to East Grove station with water, gas, electricity, price way down for quick sale, want an offer, shown any time.

FOR SALE—Well built house of 7 rooms, all light and well arranged to accommodate a large family, plenty of closet room, corner light kitchen with large pantry, good cellar, eastern, well, barn and garage, everything in fine condition, and immediate possession can be had. lot 120x123, 3 blocks to station. Price \$5,000. Terms easy. Tell me what will suit you, owner moving, wants to sell.

FOR SALE—Cosy rebuilt cottage house with all living rooms and bath downstairs, and 2 spare rooms up, all modern conveniences, good, new, improvements all in and paid for, so easy terms can be had, the lot is south front, close in, and in a very good location, 50x142 ft, has some fruit and good shade. Price \$5,000.

FOR SALE—Very attractive 5 room 1 1/2 story house, has all over hard wood floors, steam heat, new porch across the front all windowed in, is close in and near to station and the school, a very neat little modern place at only \$5,500. Terms can be had.

WANTED—Property of every description to sell, have you tried Fredenhagens Real Estate Agency, if not, why not, we have vacant lots all over East and Downers Grove on easy terms, or will sell yours.

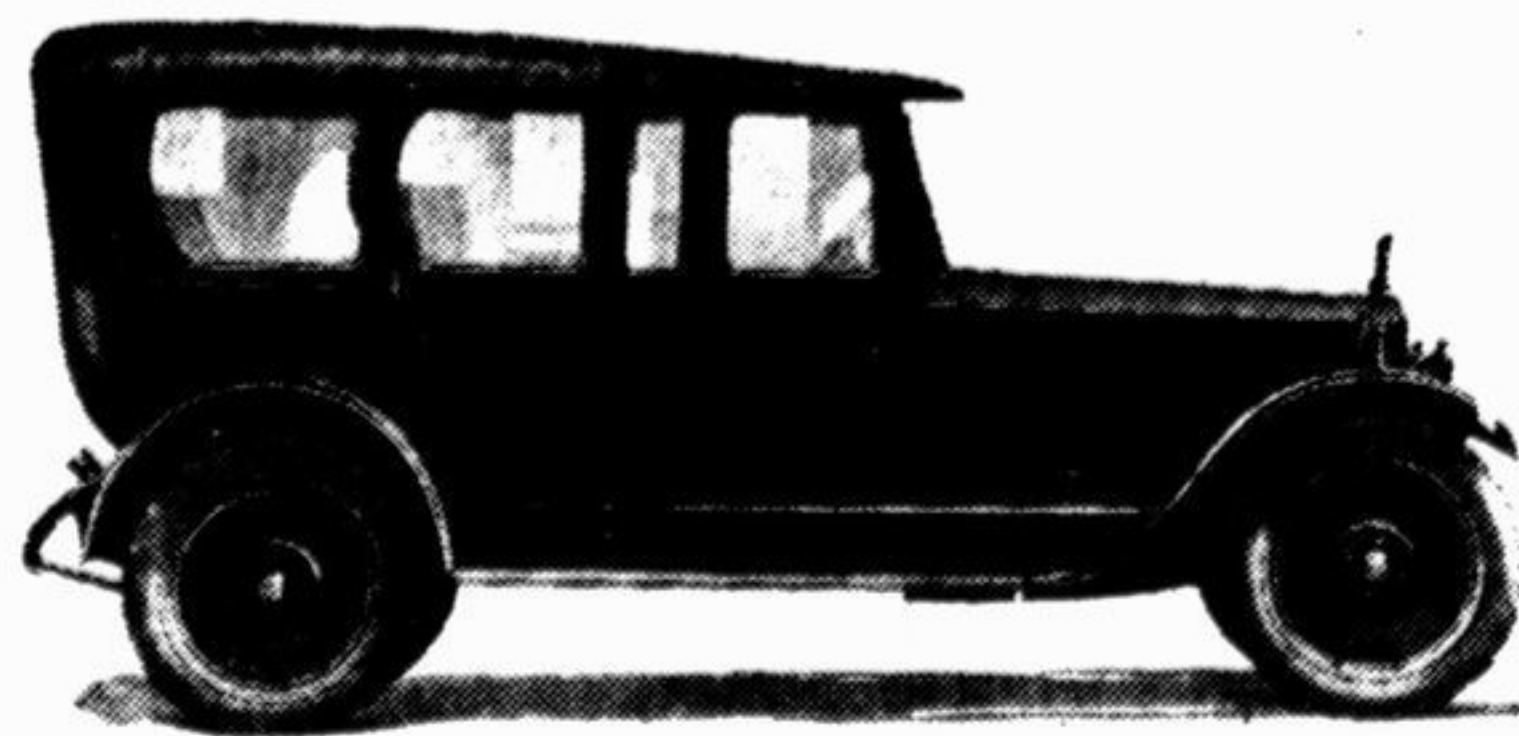

NOTICE!

We wish to announce that on June 1st. we secured the agency for the "Badger De Luxe All Season Tops" These tops are made to fit most any make of car. We will have some "BADGER DE LUXE TOPS" in our DISPLAY ROOM within the next thirty days.

WE TAKE ORDERS NOW FOR FALL DELIVERY

Automobile Painting, Trimming and Auto Body Repairing Our Specialties

KASTORY MANUFACTURING COMPANY

PHONE 647

LA GRANGE, ILL.