



Saving is Merely a Matter of Dollars and Sense

Lots of people have the dollars but very few have the necessary sense.

Combine your dollars with your sense in the form of a SAVINGS ACCOUNT and you will quickly secure financial independence.

Begin today by opening a SAVINGS ACCOUNT in this bank.

Farmer's and Merchant's Bank
A State Institution under State Supervision
Established 1892

For Over Twenty-Five Years

"BILL" DOUGLAS Shoes

have been staple goods at
THE CORNER GROCERY
A New Stock Now on Hand
Look for the "W. L. Douglas Mark"
It Means "QUALITY"

The Corner Grocery

J. W. Nash

Phone No. 8

COUNTY FARMERS INSTITUTE WAS THE BEST EVER

(Continued from Page 1)

Wheaton.

Resolutions adopted were as follows:

Whereas, in point of attendance and excellence of program and exhibits, the Institute of 1921 has never been excelled in DuPage County, and

Whereas, these Institutes are of utmost importance in developing a permanent and profitable system of agriculture,

Be It Resolved, That we especially thank the Supervisors who have so generously supported the advancement of this great work, knowing that it is their wish to raise the standard of this county in educational and agricultural lines, second to none in Illinois.

Resolved, That we thank the teachers and pupils of the various schools who have shown their interest and progress by bringing such splendid exhibits,

Resolved, That we thank the townships of the County for contributing special prizes to their schools.

Resolved, That we most heartily thank the officers and all who have assisted in any way in making this Institute one of the best ever held.

Resolved, That we express our cordial appreciation of the service rendered by County Advisor E. B. Heaton for a period of seven years during which time his expert advice and leadership have contributed to a marked degree in the advancement of the agricultural interests of DuPage County,

Resolved, That we endorse the program of the Illinois Agricultural Association and recommend that every farmer become affiliated with this organization by joining the DuPage County Agricultural Improvement Association.

C. B. Bowman, Chariman
Adam Kohley
W. E. Auble, Committee.

School Department Awards

Lewis V. Morgan, Supt.
Graded School Exhibit: 1st, Wayne School, Mrs. Clara Glos, Prin.; 2d, Warrenville Schools, Mrs. E. Brown, Prin.; 3d, Lisle School, Miss Rosella Porter, Prin.; 4th, Salt Creek School, Miss Angela Murphy, Prin.
Rural School Exhibit: 1st, Dist. 81,

Miss Henrietta Ehrhart, Teacher; 2d, Dist. 53, Mrs. Wm. Engel, Teacher; 3d, Dist. 79, Miss Marie Riedy; 4th, Dist. 82, Miss Ruth Shepard.

Township Awards

Addison: 1st, Dist. 3, Miss Frances Case, Teacher.

Bloomington: 1st, Dist. 19, Miss Bertha Clark, Teacher.

Wayne: 1st, Dist. 6, Mrs. Clara Grote, Prin.; 2d, Dist. 22, Miss Ruth Kelley, Teacher; 3d, Dist. 21, Miss Amanda Berggren, Teacher.

Winfield: 1st, Dist. 31, Mrs. Brown, Prin.; 2d, Dist. 32, Mrs. Ewing, Tea.; 3d, Dist. 29, Miss Grace Tallman, Teacher; 4th, Dist. 34, Miss Katherine Gannon, Teacher.

Milton: 1st, Dist. 89, Miss Margaret Ritchey, Teacher; 2d, Dist. 37, Miss Pamela Galusha, Teacher; 3d, Dist. 58, Mrs. Minnie Nelson, Teacher.

York: 1st, Dist. 53, Mrs. Wm. Engel, Teacher; 2d, Dist. 47, Miss Vivian Torode, Teacher; 3d, Dist. 49, Miss Helen Weigand, Teacher; 4th, Dist. 48, Miss Angela Murphy, Prin.; 5th, Dist. 70, Miss Rosella Porter, Prin.

Naperville: 1st, Dist. 81, Miss Henrietta Ehrhart, Teacher; 2d, Dist. 79, Miss Marie Riedy, Teacher; 3d, Dist. 82, Miss Ruth Shepard, Teacher; 4th, Dist. 75, Mrs. Reba O. Stech, Teacher; 5th, Dist. 80, Miss Anna J. Kearns, Teacher.

Following is a list of the prize winners in the domestic science and farm products sections.

Domestic Science Department

Mrs. D. M. Martin, Supt., Mrs. Clara Glos Grote, Assistant.

White Bread: 1st, Mrs. H. P. Nicholson, West Chicago; 2nd, Mrs. Bertha Hazelton, Addison; 3d, Mrs. Agnes McPherson, Naperville; 4th, Mrs. Ferdinand Weigand, Lombard.

Brown Bread: 1st, Mrs. Bertha Hazelton, Addison.

Mince Pie: 1st, Mrs. Geo. Walker, Elmhurst; 2d, Mrs. M. Cheney, Glen Ellyn; 3d, Mrs. Ferdinand Weigand, Lombard; 4th, Mrs. Bertha Hazelton, Addison.

Apple Pie: 1st, Mrs. C. E. Ferry, West Chicago; 2d, Mrs. A. Nebraska, Glen Ellyn; 3d, Mrs. Geo. Walker, Elmhurst; 4th, Mrs. Bertha Hazelton, Addison.

Pumpkin Pie: 1st, Mrs. E. E. Martin, West Chicago; 2d, Mrs. H. P. Nicholson, West Chicago; 3d, Mrs. M. D. Hughes, Naperville; 4th, Mrs. C. E. Ferry, Naperville.

White Cookies: 1st, Mrs. H. P. Nicholson, West Chicago; 2d, Mrs.

Frank Connor, West Chicago; 3d, Mrs. Bertha Hazelton, Addison; 4th, Mrs. J. P. Kellogg, Lombard.

Ginger Cookies: 1st, Mrs. Bertha Hazelton, Addison; 2d, Mrs. E. E. Martin, West Chicago; 3d, Mrs. F. C. Taver, West Chicago; 4th, Mrs. H. P. Nicholson, West Chicago.

Chocolate Layer Cake: 1st, Mrs. Frank Fraley, Naperville; 2d, Mrs. Frank Connor, West Chicago.

Angel Food Cake: 1st, Mrs. L. W. Steck, Naperville; 2d, Mrs. M. D. Hughes, Naperville; 3d, Mrs. Marquadt, Addison.

White Layer Cake: 1st, Mrs. Frank Connor, West Chicago; 2d, Mrs. H. P. Nicholson, West Chicago; 3d, Mrs. Frank Fraley, Naperville; 4th, Mrs. M. E. Stech, Naperville.

Devils Food Cake: 1st, Mrs. C. E. Ferry, West Chicago; 2d, Mrs. E. E. Martin, West Chicago; 3d, Mrs. Marion Heitzler, Wheaton.

Doughnuts: 1st, Mrs. A. Porter, Lisle; 2d, Mrs. J. P. Kellogg, Lombard; 3d, Mrs. E. E. Martin, West Chicago; 4th, Miss Myrtle Kittle, Glen Ellyn.

Farm Products

J. R. Steven, Supt., N. W. Lies, Assistant, Ferdinand Weigand, Asst.
Yellow Corn: 1st, Frank Fraley, Naperville; 2d, John P. Case, Elmhurst; 3d, Richard Hahn, Bartlett.

White Corn: 1st, Frank Fraley, Naperville; 2d, Clarence Shoger, Naperville; 3d, Ray Carr, Naperville.

Small Yellow Oats: 1st, M. Hughes, Naperville; 2d, Clarence Shoger, Naperville; 3d, Harvey Fraley, Naperville.

Large White Oats: 1st, Harry Patrick, Lombard; 2d, Leslie Lies, Wheaton; 3d, Gerold Hahn, Bartlett.

Small White Oats: 1st, Henry Book, Naperville; 2d, Frank Peck, Lombard.

Barley: 1st, C. Porter, Lisle; 2d, Leslie Lies, Wheaton; 3d, John Schrammer, Ingallton.

Spring Wheat: 1st, Leslie Lies, Wheaton; 2d, J. Beyer, Jr., West Chicago; 3d, Gerald Hahn, Bartlett.

Winter Wheat: 1st, Clarence Shoger, Naperville; 2d, Leslie Lies, Wheaton; 3d, Richard Hahn, Bartlett.

Rye: 1st, Harry Book, Naperville; 2d, John Schrammer, Ingallton.

Early Potatoes: 1st, F. C. Paver, West Chicago; 2d, L. M. Ross, Bartlett; 3d, John Schrammer, Ingallton.

Late Potatoes: 1st, Peter Lorang, Cloverdale; 2d, Richard Noribrook, Lombard; 3d, Peter Hoy, Lombard.

Apples: 1st, Gregory Shiba, Glen Ellyn; 2d, August Schillinger, Naperville; 3d, Ray Carr, Naperville.

Pop Corn—Exhibited by Boy or Girl under sixteen: 1st, Wm. Stark, Naperville; 2d, W. R. Auble, Bartlett; 3d, Caroline Klug, Glen Ellyn.

Honorable Mention—Squash: Jacob Foxen, West Chicago.

SUPPER AND ENTERTAINMENT AT ST. PAUL'S THURS.

The supper and entertainment that the St. Paul's Ladies Aid gave at the Grove Street Church Thursday evening, January 27, was attended by about 200 people. The committee for arrangements consisted of the members, Mesdames J. Severus, P. Peters, M. Johnson, R. Schrank, E. Hoch, S. Hoffer, F. Steib, C. Wolf and P. Mochel. These ladies were ably assisted by other members of the society in serving the supper.

The folks were invited to the church parlor for the dinner. Everybody admired the beautiful flowers with which the tables were decorated and enjoyed the meal, so well prepared and promptly served. After the dinner all were invited to the church auditorium where the following program was given.

Song—"What a Friend we have in Jesus"

Piano Solo—Mrs. R. Schultz.

Reading—Miss Cora Mochel.

Soprano Solo—Miss Anna Grotefeld.

Reading—Miss Anna Schoenneshoefer.

Recitation—Master Howard Mochel.

Song—"St. Paul's."

There were other numbers in peto for the evening but the fire whistle brought a sudden and unexpected close to it all. Later it was learned that the fire was about a mile off. A chimney had burnt out.

SPIRIT OF CO. H REBORN AT FIRST ANNUAL BANUET

(Continued from Page 1)

tive support and assistance in furthering the best interests of Downers Grove as a community in every possible way.

Consistency, Thou Art!

A man laughs at woman's vanity, then straightens his tie, brushes back his pompadour, carefully adjusts his hat and walks into a soft-drink parlor.—Exchange.

MARY S. DIENER LONG RESIDENT BURIED MONDAY

(Continued from Page 1)

Pernicious Anemia at 7:40 Thursday evening, January 27th.

Sister Diener was converted to God in her early youth under the labors of the Rev. Mr. Paeth. She immediately became a member of the Evangelical Church and continued a very staunch, faithful and useful member until death claimed her.

She had an unusually strong faith in Jesus Christ. She let her light shine for her Savior wherever she was and many took inspiration and courage from her courage and optimism. She was for many years a Sunday School teacher, was President of the Y. P. A., President and active worker in the W. C. T. U., also for many years was a member of the Board of Trustees of First Evangelical Church, in which capacity she rendered most efficient service.

She was honored by all in the community and held in highest esteem by those who were associated with her in the many channels of service for her useful life.

She died with firm faith in her Saviour. She, if any, knew what it means to trust God. And now she is gone—but the memory of her life and the influence of her works will long live after her.

She leaves to mourn her loss her son, the Rev. E. M. Diener and his wife of Dakota, Ill., two brothers, Mathias of Jolley, Iowa and John of Downers Grove, two nieces and four nephews and many other relatives and hosts of friends.

Funeral services were conducted at First Evangelical Church last Monday, the Pastor, Rev. J. Alfred Nansen in charge. The sermon was preached by Rev. John S. Stamm, a former pastor, Rev. Wm. Grote and the Rev. Mr. Murray of Chicago assisted. Interment was made in West Side cemetery, Downers Grove.

Worldly Friendship.

When I see leaves drop from their trees in the beginning of autumn, just such, think I, is the friendship of the world. Whilst the sun of maintenance lasts, my friends swarm in abundance; but in the winter of my need they leave me naked.—Worwick

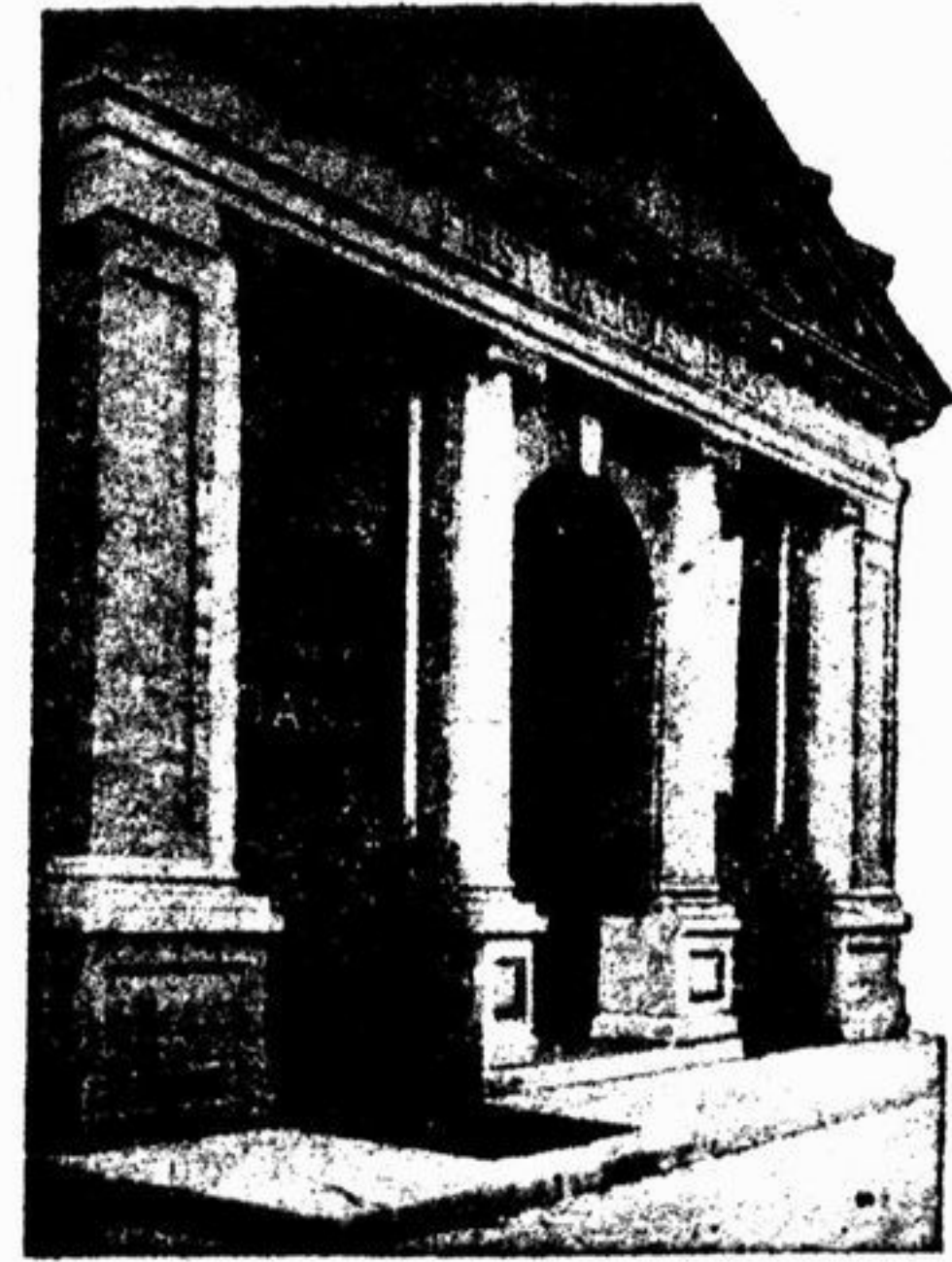

Professor Michaelson of the University of Chicago recently perfected a device whereby the diameter of distant suns is measured. A slight deviation at the instrument means millions of miles out in space.

If you have not been a Saver a slight deviation in your habit may mean larger accumulations in a few years. Start today in our Christmas Club.

BANK NO. 9

FIRST NATIONAL BANK
Downers Grove, Illinois.

The Wheaton Cafe

Now open at their new location,
106 East Liberty Drive, one block west of the Court House.

THIS MONTH YOU WILL
NEW GOODS THAT YOU
THESE GOODS ARE COM-
CAN BUY AT OLD PRICES.

FEBRUARY CLEAN-UP

FIND A GREAT MANY
ARE LOOKING FOR AND
ING EVERY WEEK SO YOU

February SALES

Marquissettes, Swisses, Voiles and Scrims in White, Ecru and Cream, priced at 25, 30, 39 and 45 cents per yard. Goods that formerly sold at 45c to \$1.00

Pretty Gingham & Wash Goods

New Plaids, Stripes and Checks priced at 25, 29, 35, 45 and 75c per yard. Goods that formerly sold at 50c to \$1.00 per yard

"True Form" Women's and Men's Hosiery

We now have more of these fine wearing, well made, Silk Hose which have been asked for by so many who tried them and were highly pleased. Black and Brown, the \$2.50 Quality, priced now At \$1.65 Per Pair

A former 50c seller, fine cotton men's socks in Brown and Black, only . . . 19c

GROCERIES

- Large Can Libby Dill Pickles . . . 35c
- Fancy Evaporated Peaches, lb . . . 27c
- Wilson's Certified Butterine, lb . . . 32c
- Catsup, per bottle . . . 10c
- Kipperd Herring, per can . . . 30c
- Japanese Crab Meat, 1/2 lb can . . . 60c
- Lobsters, 1/2 lb can . . . 60c
- 20 Oz. Jar Loganberry & Apples, Strawberry or Raspberry Preserves, per jar . . . 29c
- Savoy Orange Marmalade, jar . . . 43c
- Large Can Black Cherries, can . . . 43c
- Vermont Pure Maple Sugar, lb . . . 47c
- 5 lbs. Yellow Onions . . . 19c
- Fancy Cal. Naval Oranges, doz. . . 29c

Lehmann & Michel's Store