

## LAND YACHT STARTS TO CROSS THE CONTINENT

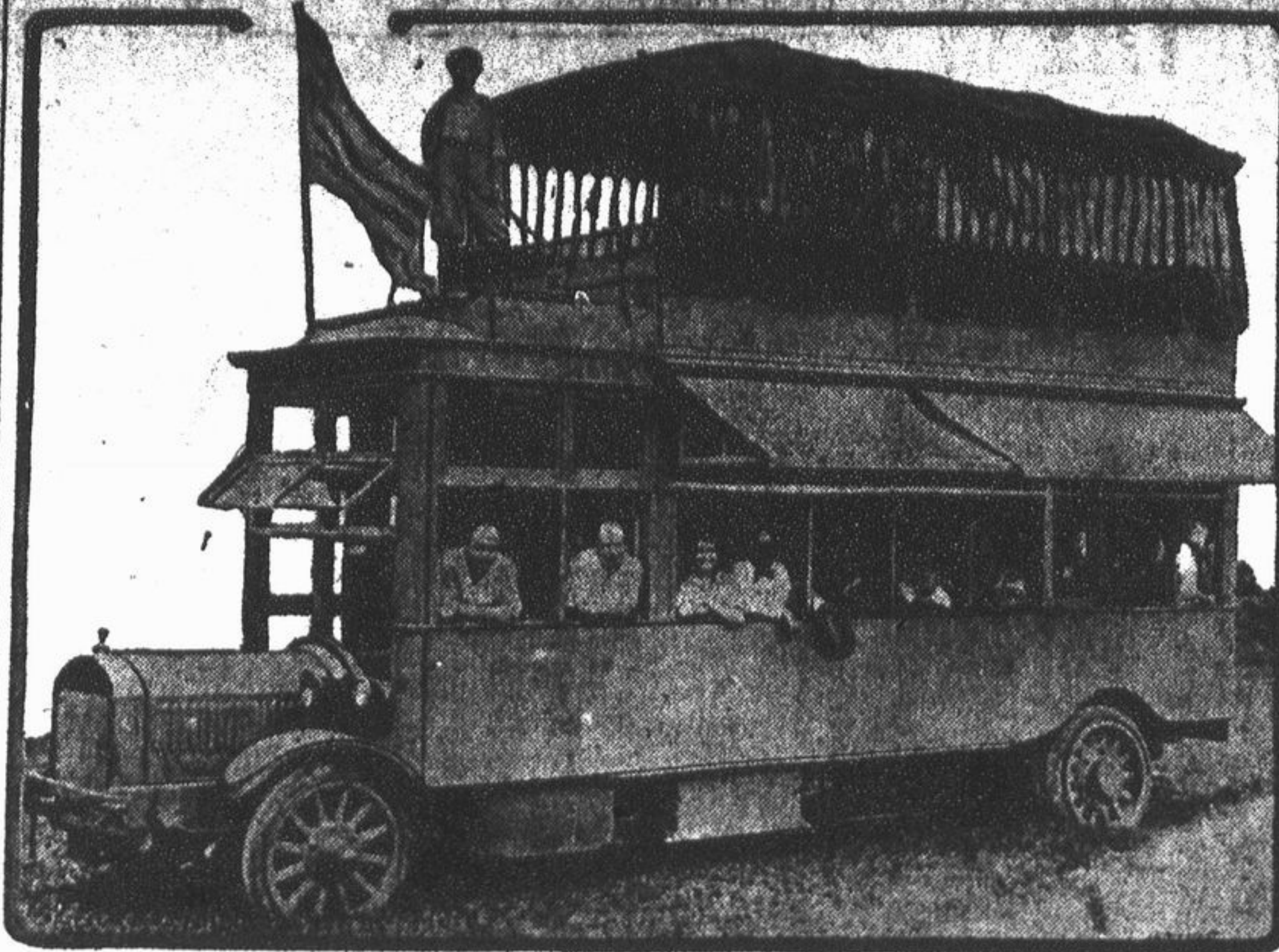

This house on wheels was designed and built by Roland R. Conklin in order to take his family on a land yacht trip from his country estate in Huntington, Long Island, to the Panama-Pacific exposition in California. Every comfort of the party which is going on the transcontinental trip was taken into consideration, and there is even a roof garden atop the machine. The start on the long trip was made recently, and though the "yacht" was stuck in a Long Island ditch for 24 hours, it is proceeding merrily on its way. The party includes Mr. and Mrs. Conklin, their son and daughter, another girl, two nephews, two governesses, two chauffeurs and a cook.

## IN THE FLOODED STREETS OF GALVESTON

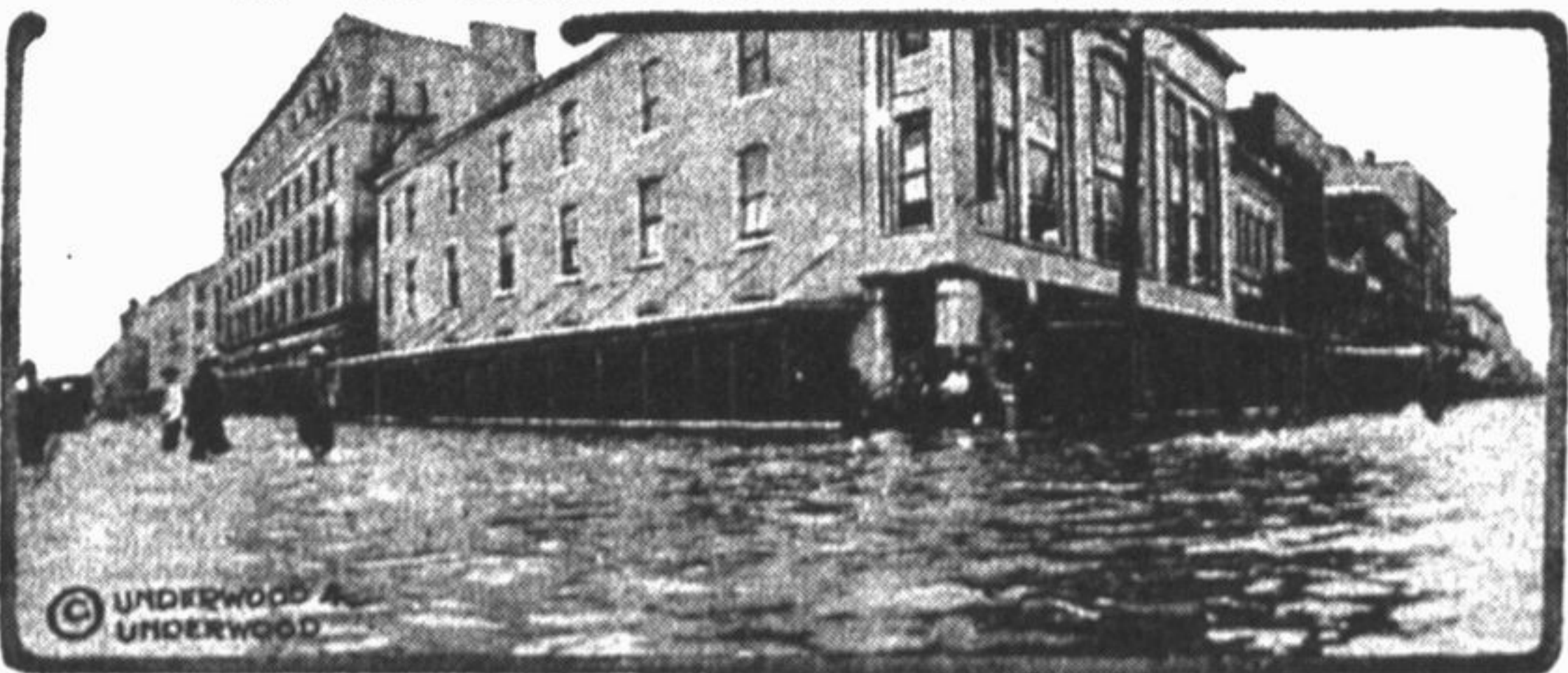

Scene at Market and Twenty-second streets, Galveston, looking west and south over the section of the city that was flooded by a swift stream three feet deep during the recent great storm.

## ZEBRA BORN IN CAPTIVITY



This baby zebra, believed to be the first one born in captivity in America if not in the world, is in the Central Park zoo, New York city, and is a finely marked and lively specimen.

## KAISER AND HIS STEED



Emperor William of Germany and his favorite horse, one of several that have been specially trained for his use.

## MRS. MARYE WORKS IN WAR HOSPITAL

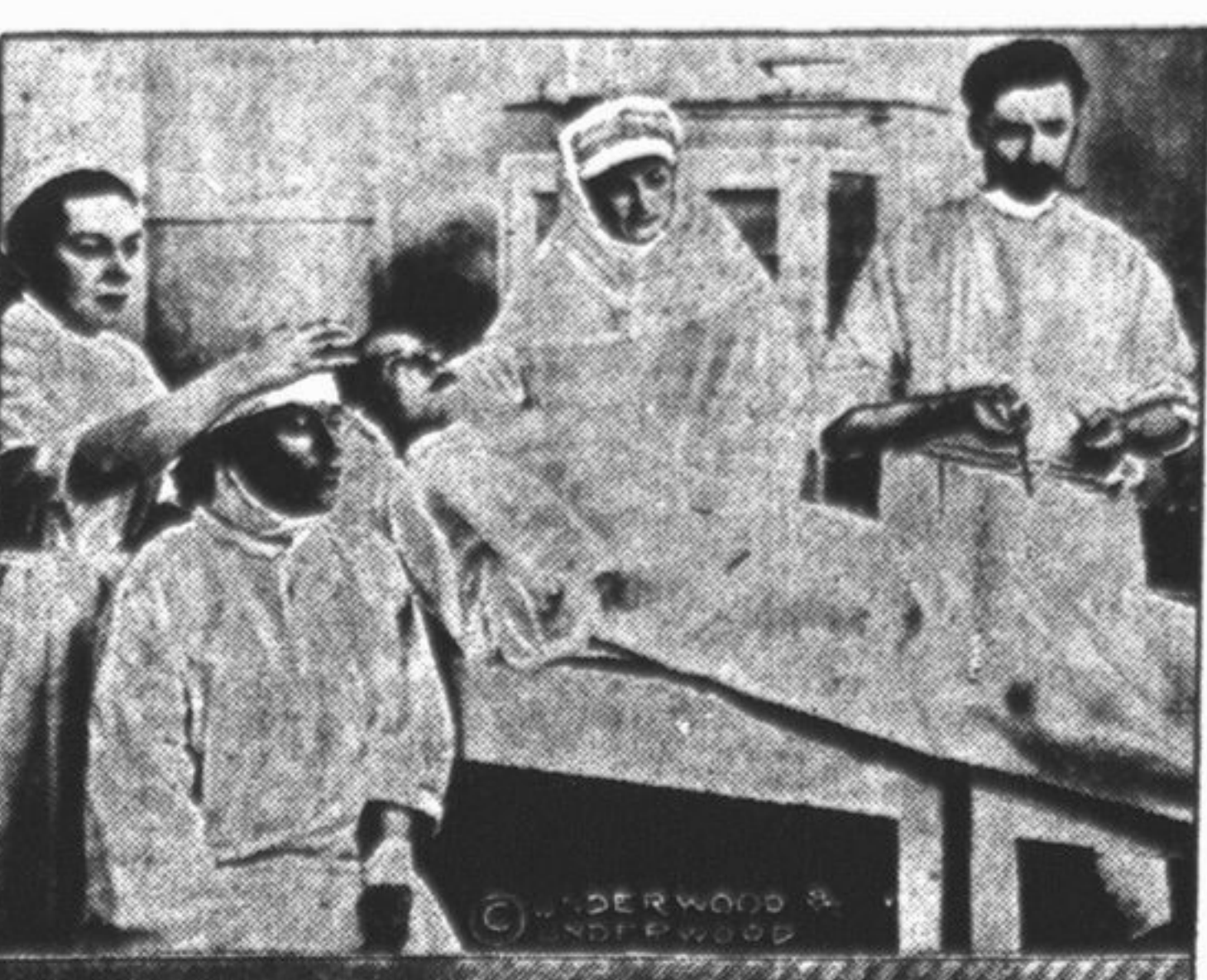

Scene in the operating room of the American Isaret in Petrograd where Mrs. George T. Marye, wife of the American ambassador to Russia, is serving as a nurse. She is standing at the physician's right hand.

## MAKING GREAT CANOE TRIP

Two New Jersey Sportmen Are Trying to Cross Continent by Rivers and Canals.

To determine the practicability of a transcontinental voyage by canoe, two New Jersey sportmen are headed, in their frail craft, for the Pacific coast. The route takes the couple through various rivers, lakes and canals to the headwaters of the Columbia river.

intention to paddle to the ocean. On their way, they will traverse the canal from Jersey City to the Delaware river, thence to Delaware Bay, to the Chesapeake canal and on to the Potomac. From the headwaters of the latter stream, they will enter the Chesapeake and Ohio canal, make their way to Cumberland, Maryland, from which point, by playing small streams, they expect to reach the Monongahela river and, through its waters, the Ohio. From the Ohio they expect to descend the Mississippi, thence the

Missouri, thence the North Platte, through which they paddle to the Yellowstone and the Snake rivers. Intervening streams will carry them then to the Columbia.

St. Louis, Mo. "Does constant poker playing strengthen the mind?" asked the seeker after useless knowledge.

"I understand it does to some extent," replied the unlucky player, "but in my case I'm sorry to say it has no tendency to strengthen the hands."

**Dr. F. LeBlanc**  
Physician and Surgeon  
Office and residence 41 North Forest Avenue, Downers Grove, Illinois  
Office Hours—9 to 12 a. m., 1 to 3 p. m., 6 to 8 p. m. Telephone 28

**J. H. ROBINSON, M. D.**  
PHYSICIAN & SURGEON  
Office Farmers & Merchants Bank Bldg.  
Phone 106-M

**EDGAR D. OTTO**  
Engineer-Contractor  
Surveys, Plans, Estimates  
Building Construction  
Phone 168 W 1  
Downers Grove, Ill.

**MARY S. DIENER**  
Graduate Nurse  
Ev. Deaconess Hospital  
PHONE 98-M. DOWNERS GROVE.  
P. O. Box 21 Res. 109 Ross Ct.

**Cut Flowers**  
Sweet Peas, Roses, Bouquets for Weddings and other Occasions  
Set Pieces for Funerals  
**C. V. WOLF**  
Tel. 126-J 153 Prairie Ave.

**L. KLEIN**  
Meat Market  
Fresh or Salted Meats  
Fish or Game in season  
Imported and Domestic CHEESE  
Phone 16 32 E. Main St.

**MARTIN F. POZDAL**  
Painter, Paper Hanger and Decorator  
By Day or Contract  
Country work a specialty  
My figures are right and my work is Guaranteed  
address P. O. Box 340  
Res. 235 E. Franklin Street  
Downers Grove, Illinois

**T. E. BROOKS**  
Auto Moving, Packing  
STORAGE  
Tel. 15, Res. 186 13 W. Railroad St.

LOANS CONVEYANCING  
**W. H. BLODGETT**  
Fire and Tornado Insurance. Companies the Best—100 years in business.  
Agent for the Traveler's Insurance Company Life, Accident and Health.  
RENTING TELEPHONE No. 7

**A. P. Mehren**  
Electrical Contractor  
Heating Apparatus, Lamps, Fixtures, Houses Wired.  
19 Railroad St. Phone, office 62-R; res. 70-w

## To Reach Home People Advertise in The Reporter

Wash-Silk Blouses. Models of pussy-willow silk are shown among the washable silk blouses. They come in pink, maize, pale blue, white, navy, brown and black. There is a satin stripe about two inches in width, which is scarcely visible, running through the material.

Border Material Popular. Bordered fabric, probably because they are eminently suited to the Mitt made with Rossmore, are in vogue this spring. There are some charmingly embroidered crepes, with deep or narrow embroidered borders in color. There is embroidered lace cloth, too—sheer and thin, with light, dainty embroidery in pastel shades. There are embroidered borders on chiffons and nets. Sometimes ribbon is embroidered into festoons in these borders.

Sugar exists not only in the dunes, beetroot and maple, but also in the bag of about 190 other plants...

**VICTORY COUNCIL**...  
**DOWNERS GROVE CHAPTER**...  
**M. A. P. L. E. GROVE**...  
**DOWNERS GROVE HIVE**...  
**MAPLE CAMP NO. 88**...  
**NAPER POST NO. 68**...  
**GROVE LODGE NO. 24**...  
**GROVE CHAPTER NO. 28**...  
**VERVA CHAPTER**...  
**DOWNERS GROVE LODGE**...  
**ROYAL NEIGHBORS OF AMERICA**...  
**LIBRARY ASSOCIATION**...

...and the girl's heart...

...she looked slowly past...

...he might select a quiet...

...that I would love to garden...

...he retraced his footsteps and...

...The girl asked questioningly...

...Is there a chance in the world...

...I certainly require one. Gloria...

...You? Are you the gardener?...

...Yes. And I would have this bit...

...I couldn't pay very much. She...

...If you permit me to pitch a tent...

...Gloria looked rather startled but...

...I am down here for absolute quiet...

...Randal looked searchingly at...

...After the Honeymoon. "I think...

...To determine the practicability of...