VIEW OF THE EASTLAND ON ITS SIDE, SOON AFTER IT TURNED OVER

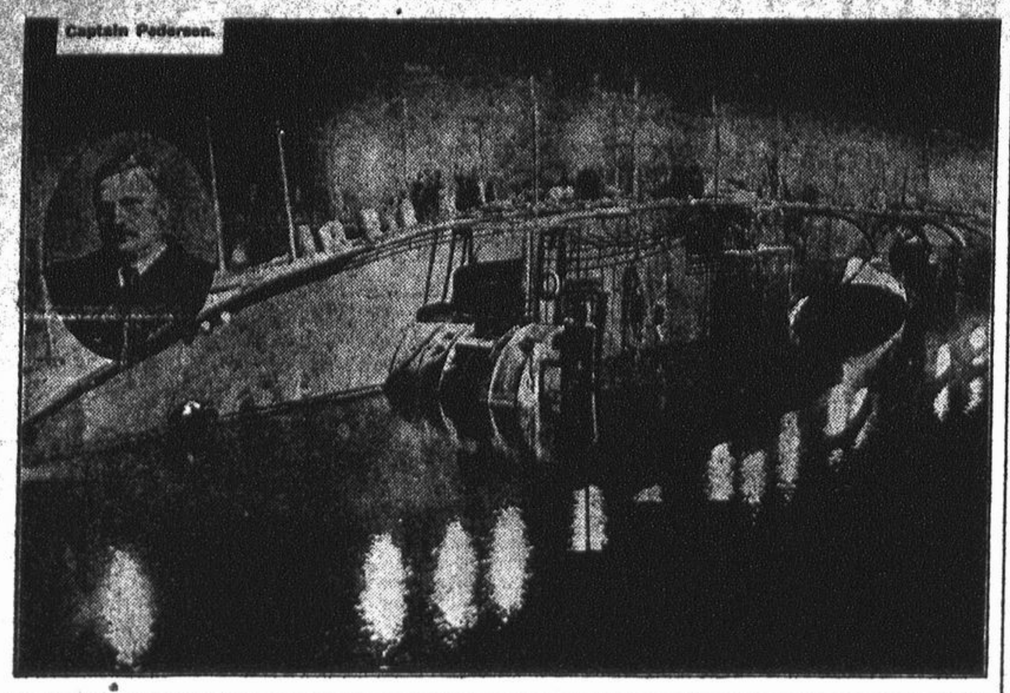

EASTLAND DEAD AWAITING IDENTIFICATION IN TEMPORARY MORGUE

REMOVING BODY OF A YOUNG GIRL FROM THE WRECKED EASTLAND

NURSES AND DOCTORS WORKING OVER BODIES OF EASTLAND VICTIMS

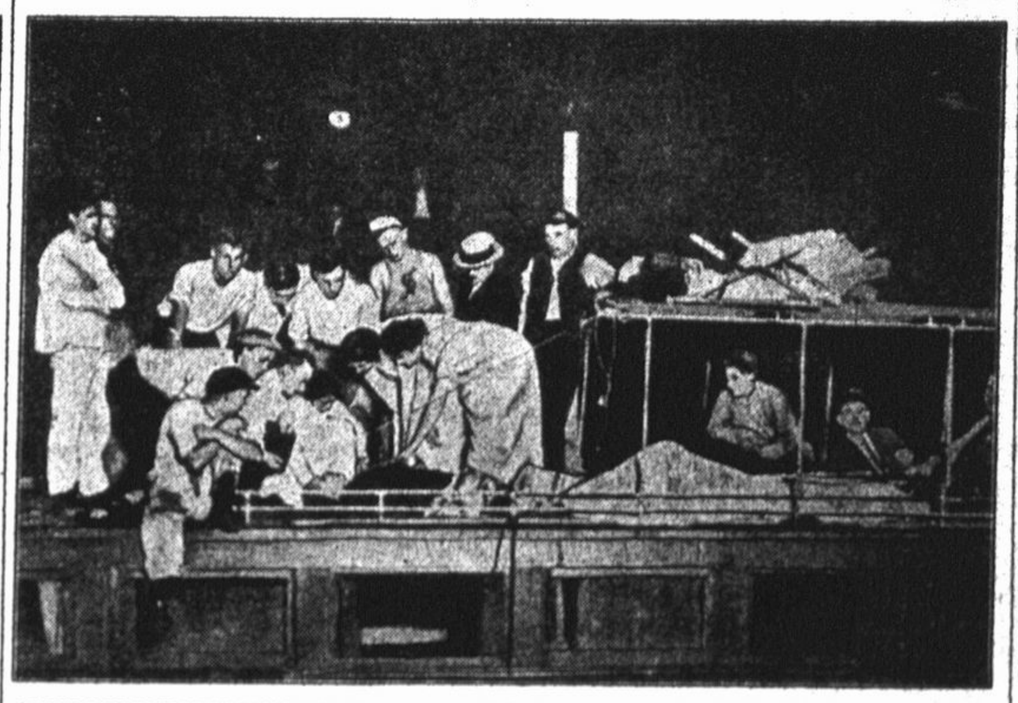

POLICE CARRYING BODIES TO AMBULANCES FROM THE EASTLAND

SCENES ON THE WRECKED EASTLAND SHOWING RESCUERS AT WORK

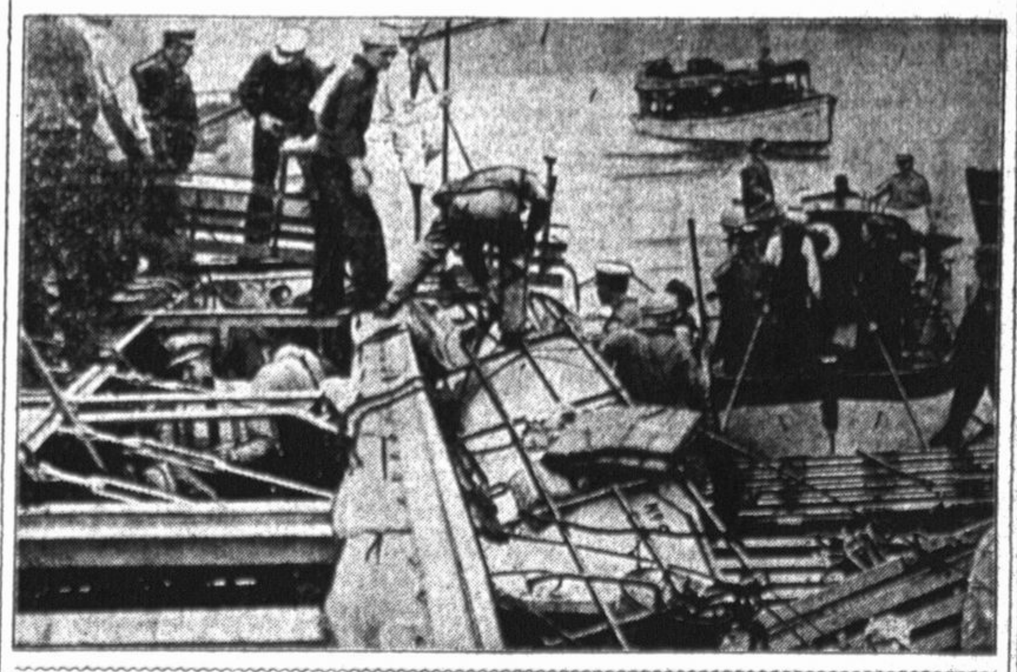

EASTLAND SURVIVORS

Mrs. J. A. Montgomery and one of the three daughters she recovered from the wreck.

DIVER WHO RECOVERED MORE THAN 50 BODIES

SAVED FROM WATERY GRAVE

Mrs. J. O'Keefe and her daughter Katherine who were thrown into the river when the Eastland turned over, but who were rescued by the crew of the steamer Petoskey.

CUTTING SIDE OF EASTLAND TO REMOVE BODIES

WOMAN IS ONLY SURVIVOR FROM A FAMILY OF SEVEN.

Mrs. Mary Braitch, one of the rescued, is the only survivor of a family of seven who were passengers on the Eastland.

She was taken to St. Luke's hospital. Although her condition is not considered serious, she was so hysterical that it was impossible for her to give a connected story of the tragedy. [illegible] attended her she shrieked that her baby had been torn from her arms when she slipped from the deck into the water. In addition to the baby she lost her husband and four children.

TWO FAMILIES PERISH; LIVED IN SAME HOUSE.

Every person living in a two-family house at 2301 South Kolin avenue was killed in the Eastland disaster.

Julius Strogl and his wife, married [illegible] months, lived [illegible] floor of the house; Alfred Anderson, his wife and their seven-year-old son lived above.

The families were friends and went on the excursion together. All of them perished.

Life Guard Gets Bodies.

Henry Buser, a life guard at Wilson beach, is believed to hold the record for the number of bodies recovered. Attired in a bathing suit, he spent the [illegible] diving into the murky water aft[illegible] disaster.

WOMAN LOSES HUSBAND, DAUGHTER AND MOTHER.

Mrs. George Mayer is the only person accounted for from a party of four which was on the Eastland. The party consisted of Mr. and Mrs. Mayer and their five-year-old daughter, Muriel, and Mrs. Mayer's mother, Mrs. Hattie Sheldon. Mrs. Mayer was rescued and is at the Mayer home, 2120 South Forty-seventh court. Robert Riker, thirteen years old, of 2113 South Forty-seventh court, a friend of the Mayers, also is missing.

Festival Day a Hoodoo.

Chicago has twice abandoned great exposition festivals on account of tragedies.

Carter H. Harrison, the elder, who was the World's Columbian exposition mayor, was hot and killed on the eve of the closing of that event in October, 1893, when a big celebration had been planned.

Now it has been decided by Governor Dunne and Mayor Thompson to cancel the festivities in connection with Illinois day at the Panama exposition in San Francisco.

Youth Saves Six Women.

A story is told of a tall, heavy-set young man who jumped off the docks at LaSalle street six times and rescued six women. The seventh time he was [illegible] overcome by [illegible] was [illegible] in [illegible] their [illegible]

IN SUCH A WOMAN

Suffered Ever Since Married Until Restored by Lydia E. Pinkham's Vegetable Compound

Hanover, Ill. [illegible] "Before my little girl was born I was very sick and suffered much pain. I could not sit up long at a time. I had been married two years and was very much disappointed at my condition. My husband wanted me to try Lydia E. Pinkham's Vegetable Compound, and I did so. I felt better the second bottle. I took three more bottles of it and was well and strong. I can do my housework and care for my little girl. I wish every woman who suffers as I did would write to Lydia E. Pinkham Med. Co., Lynn, Mass., for advice and take Lydia E. Pinkham's Vegetable Compound." — Mrs. P. W. [illegible], R. 4, Alva, Wash.

Why will women continue to drag from day to day or drag out a sickly, heavy-hearted existence, missing the joy of living, when the restoration to health in Lydia E. Pinkham's Vegetable Compound is so easy to obtain?

For thirty years it has been the tried and trusted remedy for female ills, and has restored the health of thousands of women who have been troubled with such complaints as displacements, inflammation, ulceration, tumors, irregularities, etc.

If you want special advice write to Lydia E. Pinkham Medical Co. (confidential) Lynn, Mass. Your letter will be opened, read and answered by a woman and held in strict confidence.

Wouldn't Wear a "Molecule"

"What are you studying?" asked Mrs. Johnson.

"We have taken up the study of molecules," answered her son.

"I hope you will be very careful and practice constantly," said his mother. "I tried to get your father to wear one, but he could not keep it in his eye."

DON'T LET GRAY HAIR Make You Look Old. Restore Your Color by This Guaranteed Method

That unnatural dark, natural shade you so much desire is within your reach, inexpensively. Simply go to your druggist and get a bottle of Bay's Hair Health. Apply it to gray hair it comes back the color to be its original youthful color. Also strengthens it. Keeps new gray hairs from showing. Gives life, luster and beauty; removes dandruff, cleanses and tones scalp. Stops scalp itch. If you are using anything, Bay's Hair Health will delight you. Sic 50c and $1.00 at drug stores, or on receipt of price and dealer's name. Hess & Clark, Spectacles Co., Newark, N. J. Adv.

Usually Travel Together.

"They can't keep the wolf from the door."

"Nor the stork."—Boston Evening Transcript.

Drink Denison's Coffee. For your health's sake.

A dollar in your pocket is one of two that you owe.

One Way to Lengthen Life

Late in life, when the organs become weaken, the hard-working kidneys are the first. Failing strength, stiff joints, rheumatic pains, and backaches, distressing urination are often due to weak kidneys. Prevention is the best, and at middle age any sign of kidney trouble should have prompt attention. Doan's Kidney Pills have made life more enjoyable for thousands of old folks. It is best recommended special kidney remedy.

An Illinois Case

"Every Kidney Pill a Gem"

T. A. Knight, 1[illegible] N. 9th St., Quincy, Ill., says: "Kidney trouble got me in a bad way and the doctor had to give opiates for relief. I had to be propped up in bed. I couldn't move or turn over. Any kind of a draught would bring on a spasm. I was [illegible] Doan's Kidney Pills I passed gravel and finally the pain went away. I was restored to health and I put on weight, too."

Get Doan's at Any Store, 50c a Box

DOAN'S KIDNEY PILLS

FOSTER-MILBURN CO., BUFFALO, N.Y.

Constipation Vanishes Forever

Prompt Relief—Permanent Cure

CARTER'S LITTLE LIVER PILLS never fail. Purely vegetable — act surely but gently on the liver. Stop after dinner distress—cure indigestion, improve the complexion, brighten the eyes.

SMALL PILL, SMALL DOSE, SMALL PRICE

Genuine must bear Signature

Brent Good

BLACK LEG

LOSSES SURELY PREVENTED by Carter's Blackleg Pills. Only reliable preventive. Sold by druggists everywhere. Write for booklet and testimonials. Carter Medicine Co., Chicago, Ill.

DAISY FLY KILLER