

Downers Grove Reporter

Established in the Year 1883. Subscription price, \$1.50 per year in advance...

REPORTER PUBLISHING COMPANY (Not Incorporated) C. H. STAATS, Editor and Manager.

ARRIVAL OF MAILS From West: 6:08 a.m. 8:57 a.m. 9:53 a.m. 12:09 p.m. 1:24 p.m. 5:06 p.m. 5:26 p.m.

Post office hours are from 7:00 a.m. to 7:00 p.m. Last mail in the evening is closed at 7:00 p.m., and leaves here at 8:44 going east.

Downers Grove, Ill.

Official Time Card (9-22-08) Effective Sept. 27, 1908. (Subject to change without notice.)

Table with columns: Leave Chicago, Arrive Downers Grove, Leave Downers Grove, Arrive Chicago. Rows show various times for different routes.

Table with columns: Leave Chicago, Arrive Downers Grove, Leave Downers Grove, Arrive Chicago. Rows show various times for different routes.

It took a man to write the prize-winning woman suffrage poem.

On April 1 the law went into effect which forbids the importation of opium into the territory and dependancies of the United States.

The management of a London menagerie, having advertised for "a lady to dance in the lions' den," received four hundred and thirty-seven applications...

The value of a friendly spirit and a kindly manner were accurately appraised in the British House of Commons the other day.

There is no longer any danger of over-production of breadstuffs and meat and dairy products in this country.

A short time ago, in an interior village in Kiang Su, a woman, ambitious to become educated, killed her husband after bad treatment from her husband's relatives.

The phosphate lands recently withdrawn from entry for settlement by the national government constitute, it is said, the greatest known phosphate deposit in the world.

so young? Indeed, there should be no sympathy for me, but the mere thought of the destruction of my ideals and of my young children, who will without doubt be compelled to live in the old way, makes my heart almost break.

A familiar sight on crowded railroad trains is that of a procession of passengers moving hopelessly by seats that are covered with baggage. The seats are "reserved" by the simple process of placing the baggage on them, and the owner of the baggage feels that he has established a permanent claim.

POPULAR SCIENCE

Incandescent lamps can be colored by dipping them in a solution of white shellac in denatured alcohol, to which has been added aniline dye of the desired hue.

The greatest road builders of the world are the red ants of South America, who line the roads leading to and the galleries and passages within their nests with clay, packed perfectly smooth.

Men of science care less for the finding of the actual poles of the earth's axis than for the exploration of the lands and seas surrounding them.

The phosphates recently withdrawn from entry for settlement by the national government constitute, it is said, the greatest known phosphate deposit in the world.

TO A ROBIN.

You accurately reckon Her coming to a day! When her bright fingers beckon, You're up and on your way.

Guests from Afar

She glanced at the postmark on the envelope. The letter had been on its journey six days. In four days more Elmer Morse would come.

"And is Elmer going to stay here?" her aunt asked, after she had heard the incoherent tidings.

TO MAKE HENS LAY.

Mr. Timmons Put an Original Idea Into Practice. "I got all these to-day," said Mrs. Timmons, holding out her apron and showing seven fresh eggs.

It was just her way of protesting against his having paid \$5 each for a dozen fine fowls which would thanklessly eat large quantities of fancy foods.

Next day it was the same. A couple of days later Mrs. Timmons came to him with the eggs in her apron.

"I should say there is," agreed Mrs. Timmons. "Why, your eleven hens have laid fourteen eggs to-day, and one of them is a goose egg."

"I am afraid I haven't made it clear to our wedding guests how very welcome they are," she said. "Perhaps I can make amends later on. Because I think they are going to know me much better."

"I thought you expected Mr. M. here to-night," said he, looking over her guests. "Why didn't he come?"

HIGHEST ENGINE IN THE WORLD.

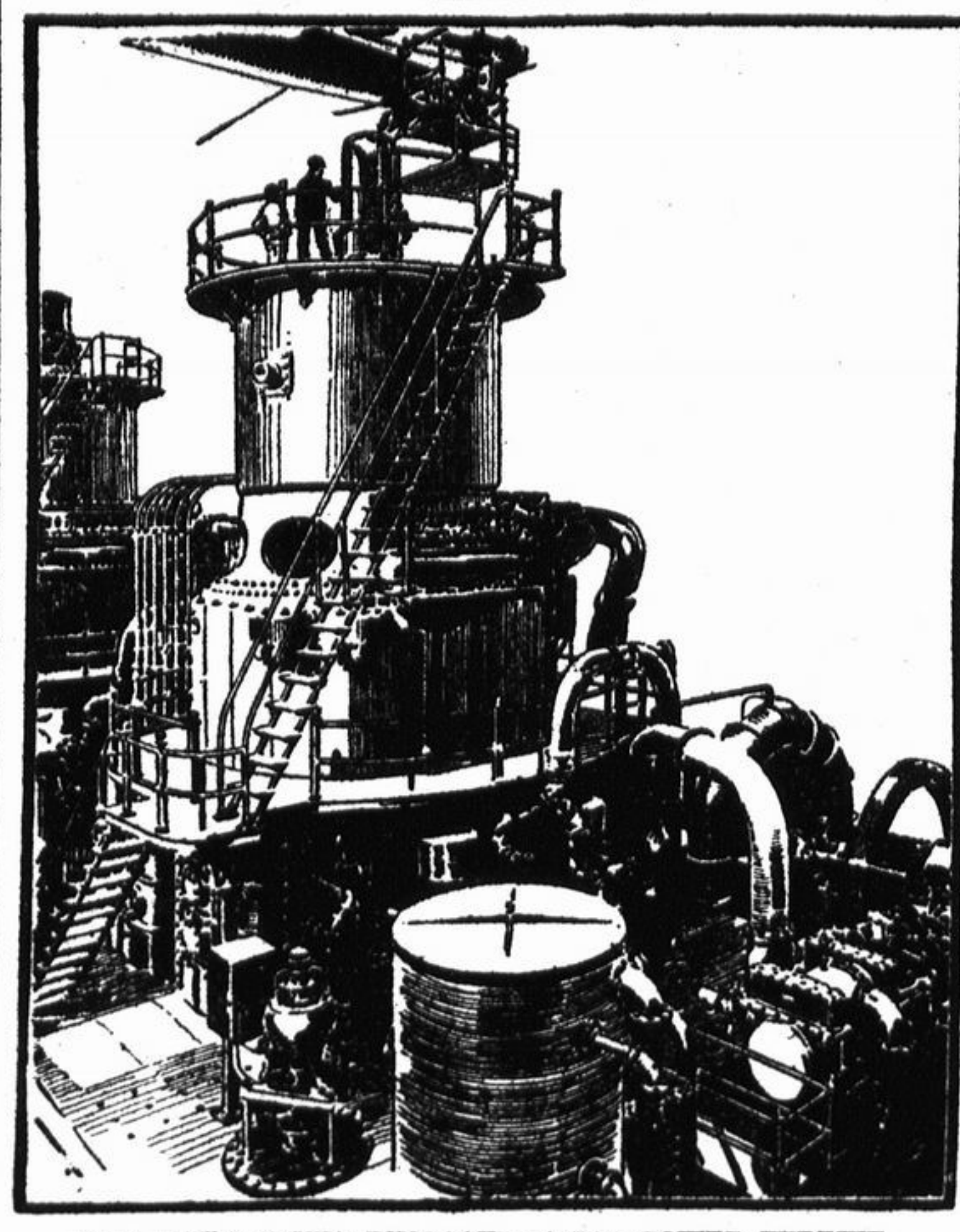

NEW TWENTY-TWO THOUSAND HORSE POWER TURBINE.

Chicago at the present moment is distinguished as having within its limits the largest prime mover in the world! This largest prime mover on the globe is the huge turbine engine with which the new Quarry street station of the Commonwealth Edison Company is equipped and which at 22,000 indicated horse power is to be multiplied by six before the station is complete.

TO AILING WOMEN.

A Little Sound Advice Will Help Many a Sufferer in Downers Grove. No woman can be healthy and well if the kidneys are sick. Poisons that pass off in the urine when the kidneys are well are retained in the body when the kidneys are sick.

When suffering so, try Doan's Kidney Pills, the remedy that cures sick kidneys. You will get better as the kidneys get better, and health will return when the kidneys are well.

Remember the name—Doan's—and take no other. Certainly it is easy for the average woman to keep secrets—going.

G. H. BUNGE Attorney at Law. Office hours 7 a.m. to 9 p.m. Office at Residence. Corner Warren and Highland Avenues. Downers Grove, Illinois.

C. V. WOLF CUT FLOWERS For Weddings, Parties and Funerals. POTTED HOUSE PLANTS. 153 Prairie Ave.—Phone 1162. St. Highland and Washington St.

People in big towns are so selfish. We would rather live in a little town, where the people sympathize with you when in trouble, and where, if you have no trouble, they will look up some for you.

The Beauty of the Stover Engine is that it is so simple a child can run it. It is heavy and strong and has no little "fixins" hair triggers to get out of order. You can always depend on it. It's money well invested.

WANTED—A RIDER AGENT in each town and district to ride and exhibit a new bicycle. No money required until you receive and approve of your bicycle.

8.50 HEDGETHORN PUNCTURE-PROOF SELF-HEALING TIRES A SIMPLE PAIR TO MEND, ONLY 4.00. The regular retail price of these tires is \$12.50 per pair.

J. L. MEAD CYCLE COMPANY, CHICAGO, ILL. TO AILING WOMEN. A Little Sound Advice Will Help Many a Sufferer in Downers Grove.

LEW. F. EDWARDS Decorator 106 FOSTER STREET. 60 YEARS EXPERIENCE PATENTS TRADE MARKS DESIGNS

THE WORLD'S GREATEST SEWING MACHINE LIGHT RUNNING NEWHOMER. If you want either a Vibrating Shuttle, Rotary Shuttle or a Single Thread (Chain Stitch) Sewing Machine write to THE NEW HOME SEWING MACHINE COMPANY.

C. V. WOLF CUT FLOWERS For Weddings, Parties and Funerals. POTTED HOUSE PLANTS. 153 Prairie Ave.—Phone 1162. St. Highland and Washington St.

SEEDS SPECIAL OFFER: Made to build New Business. A trial will make you our permanent customer. Price Collection: 10¢ per lb. 25¢ per lb. 50¢ per lb. 1.00 per lb. 1.50 per lb. 2.00 per lb. 2.50 per lb. 3.00 per lb. 3.50 per lb. 4.00 per lb. 4.50 per lb. 5.00 per lb. 5.50 per lb. 6.00 per lb. 6.50 per lb. 7.00 per lb. 7.50 per lb. 8.00 per lb. 8.50 per lb. 9.00 per lb. 9.50 per lb. 10.00 per lb.