CHOICE ..MEATS..

The very choicest cuts in steaks, chops and roasts will be an inducement offered our patrons. We always have on hand

FRESH AND SALT MEATS CANNED GOODS, FRUITS VEGETABLES, POULTRY OYSTERS AND FISH....

and can make very prompt deliveries. Orders called for if desired. Telephone No. 231. 32 South Main Street.....

L. KLEIN.

Railroad News.

One way second class colonist excursion rates via the Burlington.

Daily September 15 to November 30, 1903; San Francisco, Los Angeles and San Diego, Cal., $33 00.

Portland, Ashland, Tacoma, Seattle, Victoria and Vancouver, $32 75.

Spokane, Ellensburg, Wenatchee and Amatella, $30 25.

Salt Lake, Ogden, Butte, Helena, Anaconda, Missoula and Kalispell, $28.00.

Also cheap rates to many other points in the west and north-west. For full particulars call at ticket office or telephone the agent.

Summer excursion rates to Colorado, Utah and the Black Hills, One fare plus 50 cents to Denver, Colorado Springs, Pueblo and Glenwood Springs, Salt Lake City, Utah, Deadwood, Hot Springs and Custer, S. D., daily from June 1 to September 30, inclusive.

We publish a fine book about Nebraska, with a big map of the state. Full of information. Free.

A book about Colorado. 72 pages full of illustrations. A beautiful work of art. Price 6 cents in postage. Send for one. Why not a vacation in Colorado next summer?

C. P. SCOTT,
Ticket Agent.

Telephone No. 3.

ONCE A READER
..CHICAGO JOURNAL..
ALWAYS A READER

THE OLDEST DAILY NEWSPAPER IN ILLINOIS.

FOR 58 YEA S THE HOME PAPER

A paper that has the most complete news service obtainable from all parts of the world. Its columns are most completely edited. Society, music and drama, literature and art are ably commented upon. Its financial, commercial and live stock reviews are acknowledged to be thoroughly complete and most reliable.

6 Cents a Week by Carrier—$3.00 a Year By Mail.

Life

Renewed. Left Side Badly Affected.

Liable to Paralytic Stroke.

Dr. Miles' Nervine Gave Me New Life.

"This is to certify that I have used Dr. Miles' Remedies quite extensively, especially the Restorative Nervine, which has done wonders for me. Six years ago I had nervous prostration and again three years ago, at which time I began taking Dr. Miles' Restorative Nervine. I kept taking it for six months and have taken an occasional dose during the last two years. I am practically a new man and feel that I have been given a new lease of life. I used to have very bad attacks of stomach trouble but since using the Nervine I can eat most anything I want with impunity. I was examined in Omaha by a noted German doctor three years ago. He told me I was liable to a paralytic stroke any moment; that my whole left side was badly affected. That was just before I began taking Dr. Miles' Restorative Nervine. My work for two years and a half has been very trying on my nerves. I am a presiding elder, traveling my districts at the rate of one thousand miles a year, preaching on an average of five times a week, besides many business meetings, and the multitudinous cares of my work in general. Thanks to Dr. Miles' Restorative Nervine I have been gained in flesh, carries the hard work until now I weigh a hundred and sixty-six pounds, fifty pounds more than in all my previous life. I recommend Nervine wherever I go to any person with nerve, heart or stomach trouble. W. D. Hynes, Presiding Elder, M. E. Church, Connersville, Ind.

[illegible] and guarantee first bottle benefits. Send for free book [illegible] Dr. Miles' Medical Co., Elkhart, Ind.

The Horse—Here's to Him.

The Horse: "Here's to that bundle of sentient nerves, with the heart of a woman, the eye of a gazelle, the courage of a gladiator, the docility of a slave, the proud carriage of a king and the blind obedience of a soldier; the companion of the desert plain, that turns the moist furrows in the spring in order that all the world may have abundant harvest, that furnishes the sport of kings, that with blazing eye and distended nostril fearlessly leads our greatest generals through carnage and renown, whose blood forms one of the ingredients that go to make the ink in which all history is written, and who finally, in black trappings, pulls the humblest of us to the newly sodded threshold of eternity."—Rider and Driver.

At Sundown.

The fiery fever of the day is done;
Beyond the red horizon sets the sun,
And all the floating cloudlets blend in one.

Far off, the sea is lapped in glory; here
A sober radiance glimmers on the mere,
And lights the sand beneath it, deep and clear.

While graceful pendant branches, intertwined,
Dip in the wave and rustle to the wind,
And seek for boughs beneath, but cannot find.

A breath, a vagrant from the pulsing sea,
Breaks through the copse with messages for me,
And takes the placid waters ruffingly.

O witching hour of daydream, gentle eve—
I fain would hold thee, that thou may'st not leave
Till thou hast stilled the thoughts that make me grieve.
—Arthur L. Salmon.

French Women of Courage.

When the gendarmes descended on the village of Amanlis, France, to expel the Brothers of Ploermel from the school they conducted there, the other day, the loyal women and girls tried a new piece of strategy. They lay down in the court of the school, so that the soldiers were compelled to walk on their bodies in order to get at the monks. The soldiers did not do it, but took time to lift the ladies up and set them on their feet before they advanced. There was a very lively fight while it lasted, for the ladies did not rise willingly.

Sleep in a Bear Pit.

While returning home late one night recently the worse for drink, a man fell into the bears' pit at Berne, Switzerland. Fortunately he fell into the part reserved for young bears, and he went to sleep, surrounded by the animals. On discovering his plight next morning, he shouted for help and with the aid of ropes and a ladder he was drawn up into the street apparently none the worse for the adventure. His sleep might have been of a longer duration if he had fallen a few yards to the left, where the full-grown animals are confined.

For Her.

For her what marvels he would do!
For her what dangerous paths pursue!
What valorous ambitions stir
For her!

No worldly station is too proud,
The echoing plaudits of the crowd
Are worth the pain, though sharp the spur—
For her!

And yet, remote from Fame's unrest,
Love smiles and seems to thrive the best
And life is sweet, she will aver,
For her!

Though Fortune's gifts be strangely few,
Her tender woman's heart and true
Feels that he pleds without demur
For her!
—Washington Evening Star.

All Came Over the 'Phone.

The late Lord Salisbury behaved to those about him with fatherly benignity, not unmixed with humor. One of his secretaries was interrupted, on one occasion, when conversing with him over the telephone. He turned on the intruder and addressed him with winged words. Immediately afterwards Lord Salisbury was heard saying: "Go on, please; your last words were——" and he repeated verbatim the rebuke delivered to the interrupter by the angry secretary.

Dugald in Edinburgh.

Dugald McTavish, when on a visit to Edinburgh, was taken by a fellow-Highlander to see the sights of the city. The visitor was thirsty and determined to give Donald, his guide, a hint as to his condition. Consequently on passing a bonded warehouse, he said: "Donald, what wad pe in thae parrels?" "What wud pe in them but whusky?" replied the guide. "Then," said Dugald. "I wish I was a parrel."—Scottish American.

THE NEW NORTHERN
Turkish Baths
14 Quincy St., near east entrance to new post office building

are well qualified to supply your every requirement in baths, and the prices are very reasonable. First-class Grill room and Bachelors' Apartments in connection with the baths.....

Entire Building of 8 Floors DEVOTED TO THE PURPOSE

Take one Turkish bath with us and you will become a regular patron... Remember the address

NEW NORTHERN BATHS
14 QUINCY ST. — CHICAGO
WE NEVER CLOSE

Tell that boy

whose appetite is missing that there's a present for him in each package of "Vigor"—baseballs, jack-knives, tops—a hundred things.

He will be willing to try a dish of it, with cream, for to-morrow's breakfast. After that,

"Vigor"

will do the rest. He'll want it every meal, and in a week will have the beginnings of a healthy appetite, strong muscles—and a collection of toys that will be the envy of the boy next door.

Then tell *that* boy, too—and they can "swap" presents.

Sweet, crisp flakes of wheat—scientifically cooked and toasted—ready-to-serve.

10c. *for large package—all grocers.*

50 YEARS' EXPERIENCE

PATENTS

TRADE MARKS
DESIGNS
COPYRIGHTS &c.

Anyone sending a sketch and description may quickly ascertain our opinion free whether an invention is probably patentable. Communications strictly confidential. Handbook on Patents sent free. Oldest agency for securing patents.

Patents taken through Munn & Co. receive special notice, without charge, in the

Scientific American.

A handsomely illustrated weekly. Largest circulation of any scientific journal. Terms, $3 a year; four months, $1. Sold by all newsdealers.

MUNN & Co. 361 Broadway, **New York**
Branch Office, 625 F St., Washington, D. C.

T. Otto Fisk

Monumental Designer and Dealer.

Large Stock of Finished Work

39 Downer Place, Aurora, Ill.

FREE CHRISTMAS DINNERS

for 200,000 Poor People will be supplied by the Salvation Army throughout the U. S. Will you help by sending a donation, no matter how small to the Salvation Army CHICAGO
Headquarters 205 State Street Chicago, Ill.

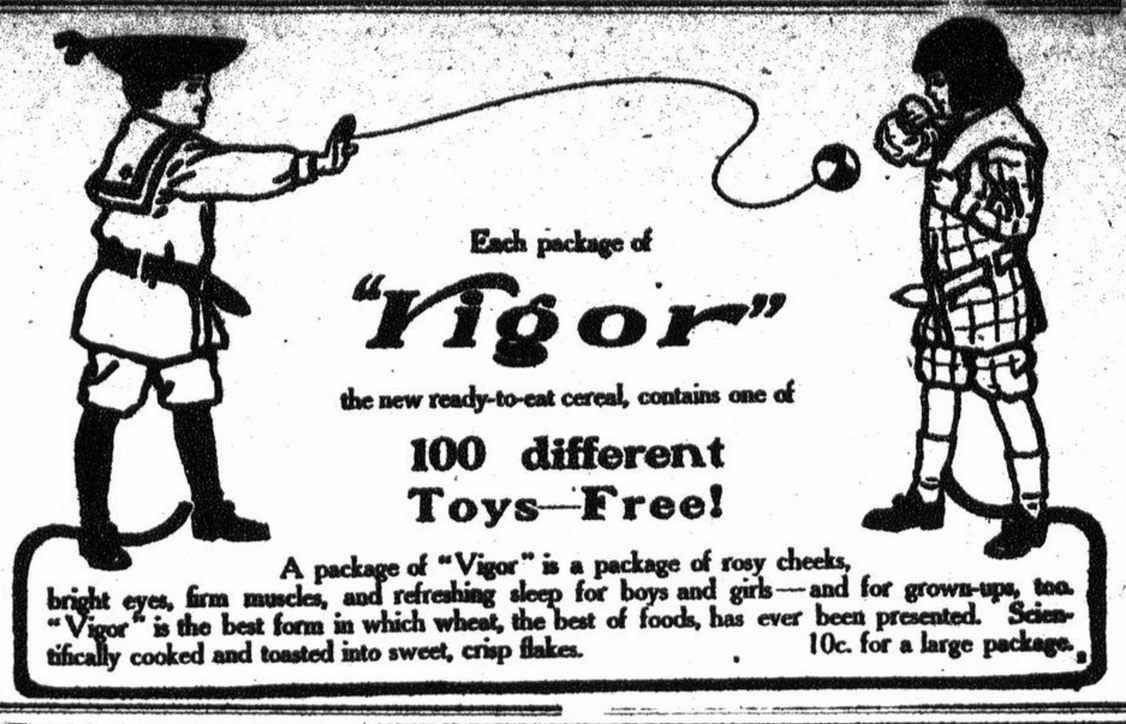

Each package of

"Vigor"

the new ready-to-eat cereal, contains one of

100 different Toys—Free!

A package of "Vigor" is a package of rosy cheeks, bright eyes, firm muscles, and refreshing sleep for boys and girls—and for grown-ups, too. "Vigor" is the best form in which wheat, the best of foods, has ever been presented. Scientifically cooked and toasted into sweet, crisp flakes. 10c. for a large package.

ALWAYS INSIST UPON HAVING THE GENUINE

MURRAY & LANMAN'S FLORIDA WATER

THE MOST REFRESHING AND DELIGHTFUL PERFUME FOR THE HANDKERCHIEF, TOILET AND BATH.

Charles L. LaBerge
..Violinist..

Has started a class in Downers Grove and will receive a limited number of pupils. Address Mrs. Ella Chilvers, 90 North Main St.

WHEATON COLLEGE
WHEATON ILLINOIS.

Terms begin September 15th, January 4th and April 4th.....

College, Academy, Art School, Music School and Business School under one management.

Thorough training, high moral standards, moderate expenses, a complete culture. Fine gymnasium and athletic field. Physical directors for men and women. Training for leadership in all walks of life.

Send for Catalogue. Chas. A. Blanchard, Pres.

J. W. MORFORD,
CONTRACTOR,
CARPENTER AND BUILDER,
JOBBING WORK DONE.
Contracts taken for all classes of building construction.

TERMS REASONABLE — PHONE 283

UP-TO-DATE MUSIC FURNISHED BY THE

IDEAL DANCE ORCHESTRA

Special Rates to Clubs and Dancing Schools

JOHN H. SHURTE, Manager

DOWNERS GROVE - - - ILLINOIS

∴R. T. MORGAN∴
COUNTY SUPERINTENDENT OF SCHOOLS.

OFFICE IN THE COURTHOUSE—AT WHEATON.

Examination and Office Days the last Saturday of every month, excepting July, August November and December.

DR. W. C. BARBER,
DENTIST.
Office Hours: 8:30 a. m. to 5 p. m.
BANK BUILDING
DOWNERS GROVE, ILLINOIS.

DR. L. A. BACON,
DENTIST.
Office hours 8:30 a. m. to 5 p. m.
Special appointment for night work.
OVER ROLF & SIMONSON'S DRUG STORE.
DOWNERS GROVE, ILLINOIS.

VERY LOW RATES to the Northwest

The Northern Pacific has a new and very Low Rate for for Colonists, Homeseekers and others in effect from Sept. 15 to Nov. 30, 1903.

This gives not only farmers a good chance to go homeseeking, after crops are harvested, but all others who wish to move permanently into the growing, teeming, improving Northwest, or those whn wish tho visit, at a trifling expense, the fine tourist resorts of the Northwest, are afforded an unusual opportunity to do so.

The finest valleys in the Northwest, good for grain, hay, fruits, root crops; for mixed, stock or dairy farming; for irrigation or not, as one wishes, are found along the Northern Pacific or its branch or connecting lines. The growing, thriving towns are found there, too. It is a great country, where hunting and fishing are unsurpassed and where the hotels are first class.

Call on any N. P. R. agent for rates and detailed information or write to Charles S. Fee, Gen. Pass. Agt., St. Paul, Minn.

Send six cents for "Wonderland 1903."

D. G. GRAHAM
NOTARY PUBLIC
POLICE MAGISTRATE

CONVEYANCING

Fire & Life Insurance

RENTING AGENCY

Real Estate

BOUGHT, SOLD AND EXCHANGED. COLLECTIONS AND LEGAL BUSINESS TRANSACTED.

Exchange Office.

Window Shades. — Picture Frames.

Krambs AND Mertz

Painters and Paperhangers

33 South Main Street.

Wall Paper. — Signs.

WHEN IN CHICAGO YOU MUST EAT,
AND THE BEST PLACE IS THE.....

Burcky & Milan Restaurant

Ladies and Gentlemen's

154, 156, 158 and 160 So. Clark St.

Extract from Bill of Fare:

DINNER...	Baked Whitefish	15	Roast Mutton	15	Mutton Pot Pie	15
	Boiled Trout	15	Roast Pork	15	Veal Pot Pie	15
	Salt Mackerel	15	Roast Veal	15	Pork and Beans	15
	Fried Perch	15	Boiled Ham	15	Soup	5
	Roast Beef	15	Beef Tongue	15	Pudding T	5
Breakfast and Supper	Small Steak	15	Pork Chops	15	Whitefish	15
	Veal Cutlet	15	Breakfast Bacon	15	Fried Perch	15
	Mutton Chops	15	Salt Pork, Broiled	15	Salt Mackerel	15
	Broiled Ham	15	Fried Sausage	15	Fried Eggs	15
	Liver and Bacon	15	Lake Trout	15	Scrambled Eggs	15

Endless Variety of Good Wholesome Food Properly Cooked, at Moderate Prices. Ladies' and Gentlemen's Toilet Rooms with Hot and Cold Water and other Conveniences. Perfect Service. Seating Capacity 200.

CHICAGO HOTEL in Connection, ROOMS 50c, 75c, and $1.00 PER DAY.

"seasonable reasonable" **force**

MAKES PROPER DIET PLEASING **FORCE**