Women as Well as Men Are Made Miserable by Kidney Trouble.

Kidney trouble preys upon the mind, discourages and lessens ambition; beauty, vigor and cheerfulness soon disappear when the kidneys are out of order or diseased.

Kidney trouble has become so prevalent that it is not uncommon for a child to be born afflicted with weak kidneys. If the child urinates too often, if the urine scalds the flesh or if, when the child reaches an age when it should be able to control the passage, it is yet afflicted with bed-wetting, depend upon it, the cause of the difficulty is kidney trouble, and the first step should be towards the treatment of these important organs. This unpleasant trouble is due to a diseased condition of the kidneys and bladder and not to a habit as most people suppose.

Women as well as men are made miserable with kidney and bladder trouble, and both need the same great remedy. The mild and the immediate effect of Swamp-Root is soon realized. It is sold by druggists, in fifty-cent and one dollar sizes. You may have a sample bottle by mail free, also pamphlet telling all about it, including many of the thousands of testimonial letters received from sufferers cured. In writing Dr. Kilmer & Co., Binghamton, N. Y., be sure and mention this paper.

Home of Swamp-Root.

BUCK'S TEA & COFFEE HOUSE

You like good fragrant coffee, possessing that rich delicate flavor found only in the best grades. The satisfactory kind that I sell will suit you —Note the following prices:

Pure Java Coffee	25 cts
Santos and Peaberry Coffee	25 cts
Mocha and Java Coffee	30 cts
Golden Rio Coffee	25 cts
Best Old Government Java Coffee	35 cts
Choice Java coffee	22 cts
Choice Peaberry	22 cts
Green Coffee at from 15 cts to	40 cts
Best Basket fired Japan Tea	45 cts
Superior Basket fired Japan Tea	40 cts
English Breakfast Tea	45 cts
Gun Powder Tea	45 cts
Young Hyson Tea	45 cts
Formosa Oolong	45 cts
The finest Ceylon tea	60 cts
5 lb Tea, the best on the market	50 cts

Orders called for and delivered. Give me a trial order—drop a card or call

Robert Buck

No. 12 Curtiss St., next to Postoffice.

R. T. MORGAN.

COUNTY SUPERINTENDENT OF SCHOOLS.

OFFICE IN THE COURTHOUSE—AT WHEATON.

Examination and Office Days the last Saturday of every month, excepting July, August November and December.

Wheaton College

WHEATON, ILLINOIS.

A School for Men and Women.

Terms begin September 19th, 1899, January 3d, April 3d, and July 2d, 1900.

One of the most thorough, wide-awake, and progressive schools in our country.

Send for Catalogue. Charles A. Blanchard, Pres.

SUSAN A. ROBERTS, M D

OFFICE AND RESIDENCE:

Maple Avenue, next door West of School House.

Office Hours: Until 9 a. m. 2 to 5 p. m

Louisville & Nashville Railroad,

THE GREAT CENTRAL SOUTHERN TRUNK LINE.

WINTER TOURIST TICKETS

Now on Sale to

Florida

and the

GULF COAST

Write for folders, descriptive matter, etc., to

C. L. STONE,
General Passenger Agent,
LOUISVILLE, KY.

SEND YOUR ADDRESS

—TO—

R. J. WEMYSS,
General Immigration and Industrial Agent,
LOUISVILLE, KY.

and he will mail you, free,

MAPS, ILLUSTRATED PAMPHLETS and PRICE LISTS of LANDS and FARMS in Tennessee, Alabama, Georgia, Mississippi, Louisiana, Arkansas, Indian Territory, Oklahoma, Texas, Kansas, Missouri, Arkansas, Louisiana, Mississippi, Alabama, Georgia, Tennessee, Kentucky, Indiana, Illinois, Iowa, Nebraska, Colorado, Wyoming, Dakota, Montana, Oregon, Washington, Idaho, California, New Mexico, Arizona, Nevada, Utah.

Palpitation of the Heart.

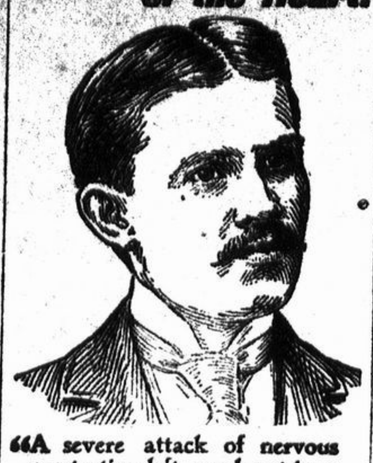

"A severe attack of nervous prostration left my heart in a very weak state. It would palpitate and flutter at the slightest exertion, and I was unable to attend to business. I tried several remedies without benefit, until I began using Dr. Miles' Heart Cure which cured me completely."

W. Wollney, Jackson, Miss.

DR. MILES' Heart Cure

is sold by all druggists on guarantee first bottle benefits or money back. Book on heart and nerves sent free. Dr. Miles Medical Company, Elkhart, Ind.

50 YEARS' EXPERIENCE

PATENTS

TRADE MARKS
DESIGNS
COPYRIGHTS &C.

Anyone sending a sketch and description may quickly ascertain our opinion free whether an invention is probably patentable. Communications strictly confidential. Handbook on Patents sent free. Oldest agency for securing patents.

Patents taken through Munn & Co. receive special notice, without charge, in the

Scientific American.

A handsomely illustrated weekly. Largest circulation of any scientific journal. Terms, $3 a year; four months, $1. Sold by all newsdealers.

MUNN & Co. 361 Broadway, New York

Branch Office, 625 F St., Washington, D. C.

J. W. MORFORD,

CONTRACTOR,

CARPENTER AND BUILDER.

JOBBING WORK DONE.

Contracts taken for all classes of building construction.

L. K. JOHNSON,

Expressing and General Moving.

Furniture and Household Goods Handled with care. Years of experience in our business enables us to guarantee perfect satisfaction

CAREFULNESS

OUR MOTTO.

PAUL BURMASTER M.D.

EYE, EAR, NOSE AND THROAT SPECIALIST.

FITTING OF GLASSES.

SEPARATE PRIVATE SANITARIUM.

1215 Masonic Temple..... CHICAGO.

ALL BEARING BARTLETT DROP HEAD FIVE DRAWER SEWING MACHINE

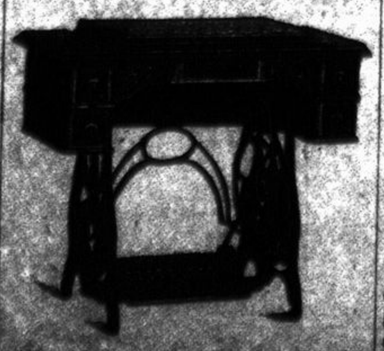

Why send away from town for the same Machine when you can get it here for less

ONLY $22.75

C. S. HUGHES & CO.

STOPS THE COUGH,

And works off the cold. Laxative Bromo Quinine Tablets cure a cold in one day. No cure, no pay. Price 25 cents.

TO CURE A COLD IN ONE DAY,

Take Laxative Bromo Quinine Tablets. All druggists refund the money if it fails to cure. E W. Grove's signature is on each box. 25 cents.

DON'T SLING MUD.

Do not lose your head. Talk politics but don't get mad. Then go to Bush & Simonson's Drug Store and get a trial bottle of Dr. Caldwell's Syrup Pepsin.

TWO CANDIDATES

for the insane asylum saved themselves from the stomach troubles, that drive folks crazy by taking Dr. Caldwell's Syrup Pepsin. It is guaranteed to cure every form of Stomach Trouble Sold by Bush & Simonson's.

A MONSTER DEVIL FISH,

Destroying its victim, is a type of Constipation. The power of this malady is felt on organs, nerves, muscles and brain. But Dr. King's New Life Pills are a safe and certain cure. Best in the world for Stomach, Liver, Kidneys and Bowels. Only 25 cents, at Bush & Simonson's Drug Store.

A WEALTH OF BEAUTY

Is often hidden by unsightly pimples, Eczema, Tetter, Erysipelas, Salt Rheum, etc. Bucklen's Arnica Salve will glorify the face by curing all Skin Eruptions, also Cuts, Bruises, Burns, Boils, Felons, Ulcers, and worst forms of Piles. Only 25 cents a box. Cure guaranteed. Sold by Bush & Simonson, druggists.

SPRAINED ANKLE CURED.

"At one time I suffered from a severe sprain of the ankle," says George E Cary, editor of the *Guide*, Washington, Va "After using several well recommended medicines without success, I tried Chamberlain's Pain Balm, and am pleased to say that relief came as soon as I began its use, and a complete cure speedily followed" Sold by Bush & Simonson, druggists

THE SELECT RABBITRY.

Rufus Reds, Flemish Giants, Belgian Hares Such strains as Fashoda Chief, Rufus Eagle, Lord Brittian, (imported) Ambrose, Yukon, Garymede, Elizabeth Walkes, etc. Young and old stock constantly on hand. Write me and save money. Flemish Giants—we have the best—the hare for meat. Chas. A. White, Prop., Olathe, Kansas, box 658.

COLORADO.

That is the title of a very beautiful seventy-two-page book published by the C., B. and Q. railroad. It is most entertaining and informative, besides being illustrated with exceptionally fine engravings. The rates to Colorado are so cheap this year that many will take their vacation there. They should ask the C., B. and Q. ticket agent for this book. Price, 6 cents.

A GOOD COUGH MEDICINE.

It speaks well for Chamberlain's Cough Remedy when druggists use it in their own families in preference to any other. "I have sold Chamberlain's Cough Remedy for the past five years with complete satisfaction to myself and customers," says Druggist J. Goldsmith, Van Etten, N. Y. "I have always used it in my own family, both for ordinary coughs and colds and for the cough following la grippe, and find it very efficacious." For sale by Bush & Simonson, druggists.

A LIFE AND DEATH FIGHT.

Mr. W. A. Hines, of Manchester, Iowa, writing of his almost miraculous escape from death, says: "Exposure after measles induced serious lung trouble, which ended in Consumption. I had frequent hemorrhages, and coughed night and day. All my doctors said I must soon die. Then I begged to use Dr. King's New Discovery, which wholly cured me. Hundreds have used it on my advice, and all say it never fails to cure Throat, Chest and Lung troubles." Regular size, 50c and $1 Trial bottles free at Bush & Simonson's Drug Store.

GLORIOUS NEWS

Comes from Dr. D. B. Cargile, of Washita, I. T. He writes: "Electric Bitters has cured Mrs. Brewer of scrofula, which had caused her great suffering for years. Terrible sores would break out on her head and face, and the best doctors could give no help; but now her health is excellent." Electric Bitters is the best blood purifier known It's the supreme remedy for eczema, tetter, salt rheum, ulcers, boils and running sores. It stimulates liver, kidneys and bowels, expels poisons, helps digestion, builds up the strength. Only 50c. Sold by Bush & Simonson, druggists. Guaranteed.

WANTED TO "LICK THE SPOON."

Indianapolis, Ind., Nov. 16, '99. Pepsin Syrup Co, Dear Sirs:—We have been keeping house for five years and are never without Dr Caldwell's Syrup Pepsin. We find nothing to equal it for stomach troubles, and my children like it as well as candy. One night recently my wife was giving a dose to our baby, (1½ years old,) and Nelda, (our little girl, 4 years old) cried for some, too. Her mamma told her she didn't need it and then she said: "Can't I lick the spoon?" It is so pleasant to take, the effects are so good, we hate to be without Dr. Caldwell's Syrup Pepsin.

Yours truly, Lafe D. Werthers, Mgr. Enterprise Hotel. Sold by Bush & Simonson.

Mr. W. S. Wheden, Cashier of the First National Bank of Winterset, Iowa, in a recent letter, gives some experience with a carpenter in his employ that will be of value to other mechanics. He says: "I had a carpenter working for me who was obliged to stop work for several days on account of being troubled with diarrhoea. I mentioned to him that I had been similarly troubled, and that Chamberlain's Colic, Cholera and Diarrhoea Remedy had cured me. He bought a bottle of it from the druggist here and informed me that one cured him, and he is again at his work." For sale by Bush & Simonson, druggists.

REAL ESTATE TRANSFERS.

Wm H Wischstadt to Henry Mess lot 10 blk 1 Wischstadt add to Itasca	$240
Wm Ehret to Wm Ehret Jr prt lot 10 blk 2 Round House add to Turner	250
Chas K Roe to Mariana Roe lot 22 blk 4 Princes add to Downers Grove	400
Mariana Roe to Chas K Roe lot 9 Stanleys add to Downers Grove	400
John C Hattendorf to Mary Mary Moran pt lot 8 Roselle	950
Maay L Gailey to Frank Weisbrook nwpr sequr sec 34-40-9	3,848
Ed F Winkelman to Paul Feustel pt shf nwqr sec 1-39-11	9,000
Charlotte Hias to Catharine Schwartz pt secs 14, 24, 23-38-9	10,000
Chas Keller to Gayland H Blackburn pt swqr sec 8-38-11	425
Clarence A Doty to Edwin John lots 42 43 44 45 blk 2 Konjes of Hinsdale	400
Sarrah E Haskel to Zeller E Briggs pt lot 8 blk 5 Wm Robbins Park add to Hinsdale	300
Burton T Jones to Christian Friedland lt 7 Burton T Jones add to W Chicago	625
Wm Johnson to Village of Hinsdale lots 1 2 3 blk 1 Hinsdale	3,000

HOOD'S PILLS cure Liver ills, Biliousness, Indigestion, Headache. Easy to take, easy to operate. 25c.

E W Grove

This signature is on every box of the genuine Laxative Bromo-Quinine Tablets the remedy that cures a cold in one day

CHAS. WERT.

Proprietor of

TONSORIAL PARLORS.

Work Satisfactory.

Downers Grove, - Ill.

Drink RICHELIEU Java and Mocha Coffee

NONE SO GOOD.

Blankets...

Best values in Blankets ever offered for the money Special attention is called to the No. 433½

5—A very heavy and large	$2.50
The Eclipse	2.50
The Eclipse large size	2.75
The 5—A Fawn	3.00
Storm Blankets large size	2.00
Stable Blankets very durable	1.50
Others up from	.65
Prairie wolf robe a bargain	12.00
Australian bear coat best ever made in this line	22.50

C. Penner.

The Chicago Tribune

is a newspaper for bright and intelligent people. It is made up to attract people who think

Is not neutral or colorless, constantly trimming in an endeavor to please both sides, but it is independent in the best sense of the word.

It has pronounced opinions and is fearless in expressing them, but it is always fair to its opponents.

Matters of national or vital public interest get more space in THE TRIBUNE than in any other paper in the West.

For these reasons it is the newspaper you should read during the forthcoming political campaign.

THE TRIBUNE'S financial columns never mislead the public.

Its facilities for gathering news, both local and foreign, are far superior to those of any other newspaper in the West.

It presents the news in as fair a way as possible, and lets its readers form their opinions.

While it publishes the most comprehensive articles on all news features, if you are busy the "Summary of THE DAILY TRIBUNE" published daily on the first page gives you briefly all the news of the day within one column.

Its sporting news is always the best, and its Sunday Book Review section is better than

D. G. GRAHAM

NOTARY PUBLIC
POLICE MAGISTRATE

CONVEYANCING

Fire & Life Insurance

RENTING AGENCY

Real Estate

BOUGHT, SOLD AND EXCHANGED. COLLECTIONS AND LEGAL BUSINESS TRANSACTED.

Exchange Office.

PATENTS GUARANTEED

Our fee returned if we fail. Any one sending sketch and description of any invention will promptly receive our opinion free concerning the patentability of same. "How to Obtain a Patent" sent upon request. Patents secured through us advertised for sale at our expense.

Patent taken out through us receive *special notice*, without charge, in THE PATENT RECORD, an illustrated and widely circulated journal, consulted by Manufacturers and Investors.

Send for sample copy FREE. Address,

VICTOR J. EVANS & CO.,
(*Patent Attorneys,*)

Evans Building, - WASHINGTON, D. C.

WHEN IN CHICAGO YOU MUST EAT,

AND THE BEST PLACE IS THE.....

Burcky & Milan Restaurant

Ladies and Gentlemen's

154, 156, 158 and 160 So. Clark St.

Extract from Bill of Fare:

DINNER...	Baked Whitefish .15	Roast Mutton .15	Mutton Pot Pie .15
	Boiled Trout .15	Roast Pork .15	Veal Pot Pie .15
	Salt Mackerel .15	Roast Veal .15	Pork and Beans .15
	Fried Perch .15	Boiled Ham .15	Soup .5
	Roast Beef .15	Beef Tongue .15	Pudding T .5
Breakfast and Supper	Small Steak .15	Pork Chops .15	Whitefish .15
	Veal Cutlet .15	Breakfast Bacon .15	Fried Perch .15
	Mutton Chops .15	Salt Pork, Broiled .15	Salt Mackerel .15
	Broiled Ham .15	Fried Sausage .15	Fried Eggs .15
	Liver and Bacon .15	Lake Trout .15	Scrambled Eggs .15

Endless Variety of Good Wholesome Food Properly Cooked, at Moderate Prices. Ladies' and Gentlemen's Toilet Rooms with Hot and Cold Water and other Conveniences. Perfect Service. Seating Capacity 500.

CHICAGO HOTEL in Connection, ROOMS 50c, 75c, AND $1.00 PER DAY.

P.N. ..CORSETS..

Are the only Corsets made with CORK PROTECTED CLASPS

Recommended and Guaranteed by

Insuring Freedom From Rust Spots.

S. F. HALLER.

POPULAR PUBLICATIONS—POPULAR PRICES

THE NEW-YORK WEEKLY TRIBUNE has for nearly sixty years been recognized as the People's National Family Newspaper, for farmers and villagers. Its splendid Agricultural Department, its reliable market reports, recognized authority throughout the country; its fashion notes, its Science and Mechanics Department, its fascinating short stories, etc., etc., render it indispensable in every family. **Regular subscription price, $1.00 per year.**

NEW-YORK TRI-WEEKLY TRIBUNE published on Monday, Wednesday and Friday, is a complete up to date daily newspaper, three days in the week, with all important news of the other four days. Profusely illustrated, and filled with interesting reading for all who wish to keep in close touch with news of the nation and world. **Regular subscription price, $1.50 per year.**

In connection with The Tribune we offer to those who desire to secure the best magazines illustrated weeklies and agricultural journals, the following splendid inducements:

	Regular Price One Year	With Weekly Tribune, One Year.	With Tri-Weekly Tribune, One Year.
North American Review, New York City	$5.00	$5.00	$5.50
Harper's Magazine, New York City	4.00	4.00	4.50
Harper's Bazar, New York City	4.00	4.00	4.50
Harper's Weekly, New York City	4.00	4.00	4.50
Century Magazine, New York City	4.00	4.00	4.50
St. Nicholas Magazine, New York City	3.00	3.00	3.50
McClure's Magazine, New York City	1.00	1.30	1.65
Frank Leslie's Monthly, New York City	1.00	1.25	1.65
Munsey's Magazine, New York City	1.00	1.35	1.60
Success, New York City	1.00	1.10	1.75
Ledger Monthly, New York City	1.00	1.20	1.75
Puck, New York City	5.00	5.00	5.50
Judge, New York City	5.00	5.00	5.50
Leslie's Weekly, New York City	4.00	4.00	4.50
Review of Reviews, New York City	2.50	2.50	3.15
Scribner's Magazine, New York City	3.00	3.50	3.00
American Agriculturist, New York City	1.00	1.25	1.65
Rural New Yorker, New York City	1.00	1.25	1.65
Cosmopolitan Magazine, Irvington, N. Y.	1.00	1.25	1.65
Country Gentleman, Albany, N. Y.	2.00	2.00	2.50
Farm Journal, Philadelphia, Penn	.50	1.00	1.50
Lippincott's Magazine, Philadelphia, Penn	3.00	3.00	3.50
Youth's Companion, Boston, Mass	1.75	2.25	2.50
Farm and Home, Springfield, Mass	.50	1.00	1.50
New England Homestead, Springfield, Mass	1.00	1.25	1.65
Good Housekeeping, Springfield, Mass	1.00	1.00	1.60
Farm, Field and Fireside, Chicago, Ill	1.00	1.00	1.60
Orange Judd Farmer, Chicago, Ill	1.00	1.25	1.65
Spectator, Indianapolis, Ind	.50	1.00	1.50
Ohio Farmer, Cleveland, Ohio	.50	1.00	1.50
Michigan Farmer, Detroit, Mich	.50	1.00	1.50
Farm and Fireside, Springfield, Ohio	.50	1.00	1.50
Farm News, Springfield, Ohio	.50	1.00	1.50
Home and Farm, Louisville, Ky	.50	1.00	1.50
The Farmer, St. Paul, Minn	.50	1.00	1.50
Tribune Almanac, 1901	—	1.00	1.00

Please send cash with order.

Those wishing to subscribe for more than one of the above publications in connection with The Tribune may remit at yoeinkow's regular price.