DO YOU GET UP WITH A LAME BACK?

Many Troubles Make You Miserable.

Almost everybody who reads the newspapers is sure to know of the wonderful cures made by Dr. Kilmer's Swamp-Root, the great kidney, liver and bladder remedy.

It is the great medical triumph of the nineteenth century; discovered after years of scientific research by Dr. Kilmer, the eminent kidney and bladder specialist, and is wonderfully successful in promptly curing lame back, kidney, bladder, uric acid troubles and Bright's Disease, which is the worst form of kidney trouble.

Dr. Kilmer's Swamp-Root is not recommended for everything but if you have kidney, liver or bladder trouble it will be found just the remedy you need. It has been tested in so many ways, in hospital work, in private practice, among the helpless too poor to purchase relief and has proved so successful in every case that a special arrangement has been made by which all readers of this paper who have not already tried it, may have a sample bottle sent free by mail, also a book telling more about Swamp-Root and how to find out if you have kidney or bladder trouble. When writing mention reading this generous offer in this paper and send your address to Dr. Kilmer & Co., Binghamton, N. Y. The regular fifty cent and dollar sizes are sold by all good druggists.

Home of Swamp-Root.

BUCK'S TEA & COFFEE HOUSE

You like good fragrant coffee, possessing that rich delicate flavor found only in the best grades. The satisfactory kind that I sell will suit you —Note the following prices:

Pure Java Coffee	25 cts
Santos and Peaberry Coffee	25 cts
Mocha and Java Coffee	30 cts
Golden Rio Coffee	25 cts
Best Old Government Java Coffee	35 cts
Choice Java coffee	22 cts
Choice Peaberry	22 cts
Green Coffee at from 15 cts to	40 cts
Best Basket fired Japan Tea	45 cts
Superior Basket fired Japan Tea	40 cts
English Breakfast Tea	45 cts
Gun Powder Tea	45 cts
Young Hyson Tea	45 cts
Formosa Oolong	45 cts
The Finest Ceylon tea	60 cts
3 lb Tea, the best on the market	50 cts

Orders called for and delivered. Give me a trial order—drop a card or call

Robert Buck

No. 12 Curtiss St., next to Postoffice.

∴R. T. MORGAN.∴

COUNTY SUPERINTENDENT OF SCHOOLS.

OFFICE IN THE COURTHOUSE—AT WHEATON.

Examination and Office Days the last Saturday of every month, excepting July, August November and December.

..Wheaton College..

WHEATON, ILLINOIS.

A School for Men and Women.

Terms begin September 19th, 1899, January 2d, April 3d, and July 2d, 1900. One of the most thorough, wide-awake, and progressive schools in our country.

Send for Catalogue. Charles A. Blanchard, Pres.

SUSAN A. ROBERTS, M D

OFFICE AND RESIDENCE:

Maple Avenue, next door West of School House.

Office Hours: Until 8 a. m. 2 to 5 p. m

Where to Locate?

WHY, IN THE TERRITORY TRAVERSED BY THE

Louisville AND Nashville Railroad,

The Great Southern Trunk Line in

Kentucky, Tennessee, Alabama, Mississippi, Florida,

WHERE

Farmers, Fruit Growers, Stock Raisers, Manufacturers, Investors, Speculators and Money Lenders

Will find the greatest chances in the United States to make "big money" by reason of the abundance and cheapness of

Land and Farms, Timber and Stone, Iron and Coal, Labor—Everything.

Free aids, financial assistance, and freedom from taxation for the manufacturer.

Lands and farms at $1 per acre and upwards, and $10.00 home in West Florida that can be taken gratis under U. S. Homestead laws.

SPORTSMEN IN THE GULF COAST DISTRICT WILL HAVE EXCEPTIONAL PROFITS.

Half-fare excursions the first and third Tuesdays of each month.

Let us know what you want, and we will tell you where and how to get it, but don't delay, the country is filling up rapidly.

Maps, pamphlets, rates and all information free.

E. J. WEMYSS,
Immigration and Industrial Agent,
LOUISVILLE, KY.

Palpitation of the Heart.

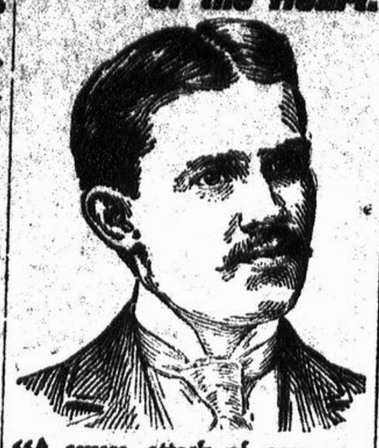

"A severe attack of nervous prostration left my heart in a very weak state. It would palpitate and flutter at the slightest exertion, and I was unable to attend to business. I tried several remedies without benefit, until I began using Dr. Miles' Heart Cure which cured me completely."

W. Wollney, Jackson, Miss.

DR. MILES' Heart Cure

is sold by all druggists on guarantee first bottle benefits or money back. Book on heart and nerves sent free. Dr. Miles Medical Company, Elkhart, Ind.

50 YEARS' EXPERIENCE

PATENTS

TRADE MARKS
DESIGNS
COPYRIGHTS &C.

Anyone sending a sketch and description may quickly ascertain our opinion free whether an invention is probably patentable. Communications strictly confidential. Handbook on Patents sent free. Oldest agency for securing patents.

Patents taken through Munn & Co. receive *special notice*, without charge, in the

Scientific American.

A handsomely illustrated weekly. Largest circulation of any scientific journal. Terms, $3 a year; four months, $1. Sold by all newsdealers.

MUNN & Co. 361 Broadway, New York
Branch Office, 625 F St., Washington, D. C.

J. W. MORFORD,

CONTRACTOR,

CARPENTER AND BUILDER

JOBBING WORK DONE.

Contracts taken for all classes of building construction.

L. K. JOHNSON,

Expressing and General Moving.

Furniture and Household Goods Handled with care. Years of experience in our business enables us to guarantee perfect satisfaction

CAREFULNESS

OUR MOTTO.

PAUL BURMASTER M.D.

EYE, EAR, NOSE AND THROAT SPECIALIST.

FITTING OF GLASSES.

SEPARATE PRIVATE SANITARIUM.

1215 Masonic Temple..... CHICAGO.

BALL BEARING BARTLETT — DROP HEAD FIVE DRAWER SEWING MACHINE

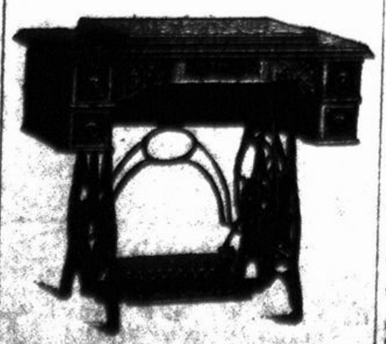

Why send away from town for the same Machine when you can get it here for less

ONLY $22.75

C. S. HUGHES & CO.

Homeseekers' excursion tickets, will be on sale the first and third Tuesdays of each month, at all stations of the Burlington, Cedar Rapids & Northern Railway, to various parts of the country at a low rate. Call on any agent of the "Cedar Rapids Route," or address, Jno. G. Farmer, A. G. P. & T. A., B. C. R. & N. Ry., Cedar Rapids, Iowa.

Mr. W. S. Whedon, Cashier of the First National Bank of Winterset, Iowa, in a recent letter, gives some experience with a carpenter in his employ that will be of value to other mechanics. He says: "I had a carpenter working for me who was obliged to stop work for several days on account of being troubled with diarrhoea. I mentioned to him that I had been similarly troubled, and that Chamberlain's Colic, Cholera and Diarrhoea Remedy had cured me. He bought a bottle of it from the druggist here and informed me that one cured him, and he is again at his work." For sale by Bush & Simonson, druggists.

EXECUTOR'S NOTICE.

Estate of Eliza H. Beardsley deceased. The undersigned, having been appointed executor of the last will and testament of Eliza H. Beardsley late of the County of DuPage and State of Illinois, deceased, hereby gives notice that he will appear before the County Court of DuPage county, at the court house in Wheaton at the January term, on the first Monday in January next, at which time all persons having claims against said estate are notified and requested to attend for the purpose of having the same adjusted. All persons indebted to said estate are requested to make immediate payment to the undersigned.

Dated this 8th day of November, A. D. 1900.

THEODORE S. ROGERS, Executor.
GRAY & BUNGE, Attorneys.

MASTER'S SALE.

State of Illinois, DuPage County, SS. Circuit Court of DuPage County, In Chancery.

T. J. Prettyman, Howard H. Goodrich, Trustee, and Emil M. Schwartz, Successor in Trust, complainants, vs Kate Davis, John W. Davis, and the Village of Downers Grove, defendants —Foreclosure General No. 4864.

Public notice is hereby given, that, in pursuance of a Decree made and entered by said Court in the above entitled cause, on the seventeeth (17) day of October, A. D. 1900, I, William S. Gary, Master in Chancery of the said Circuit Court of DuPage County, will, on Saturday, the first (1st) day of December, A. D. 1900, at the hour of eleven (11) o'clock, in the forenoon, at the west door of the Court House, in the City of Wheaton, County of DuPage and State of Illinois, sell at public auction, to the highest and best bidder, for cash, all and singular, the following described premises and real estate in said Decree mentioned, situated in the County of DuPage and State of Illinois, or so much thereof as shall be sufficient to satisfy said Decree to-wit:

Lot number 7, in block 8, in E. H. Prince & Co's addition to Downers Grove, said addition being situated upon and a part of sections 5, 6, 7 and 8, in Township 38, North, Range 11, east of the Third Principal Meridian.

Dated, Wheaton, Illinois, November 1st 1900.

WILLIAM S. GARY,
Master in Chancery of the Circuit Court of DuPage County.

CARNAHAN, SLUSSER & HAWES, Complainant's Solicitors, 100 Washington street, Chicago.

HOOD'S PILLS cure Liver ills, Biliousness, Indigestion, Headache. Easy to take, easy to operate. 25c.

E W Grove

This signature is on every box of the genuine **Laxative Bromo-Quinine** Tablets the remedy that cures a cold in one day

CHAS. WERT.

Proprietor of

TONSORIAL PARLORS.

Work Satisfactory.

Downers Grove, - Ill.

Blankets...

Best values in Blankets ever offered for the money Special attention is called to the No. 433½

5—A very heavy and large	$2.50
The Eclipse	2.50
The Eclipse large size	2.75
The 5—A Fawn	3.00
Storm Blankets large size	2.00
Stable Blankets very durable	1.50
Others up from	.65
Prairie wolf robe a bargain	12.00
Australian bear coat best ever made in this line	22.50

C. Penner.

The Chicago Tribune

is a newspaper for bright and intelligent people. It is made up to attract people who think.

Is not neutral or colorless, constantly trimming in an endeavor to please both sides, but it is independent in the best sense of the word.

It has pronounced opinions and is fearless in expressing them, but it is always fair to its opponents.

Matters of national or vital public interest get more space in THE TRIBUNE than in any other paper in the West.

For these reasons it is the newspaper you should read during the forthcoming political campaign.

THE TRIBUNE'S financial columns never mislead the public.

Its facilities for gathering news, both local and foreign, are far superior to those of any other newspaper in the West.

It presents the news in as fair a way as possible, and lets its readers form their opinions.

While it publishes the most comprehensive articles on all news features, if you are busy the "Summary of THE DAILY TRIBUNE" published daily on the first page gives you briefly all the news of the day within one column.

Its sporting news is always the best, and the Sunday Pink Sporting Section is larger than any sporting page in any other paper in the country.

It is the "cleanest" daily paper in the West.

STOPS THE COUGH,

And works off the cold. Laxative Bromo Quinine Tablets cure a cold in one day. No cure, no pay. Price 25 cents.

TO CURE A COLD IN ONE DAY,

Take Laxative Bromo Quinine Tablets. All druggists refund the money if it fails to cure. E W. Grove's signature is on each box. 25 cents.

DON'T SLING MUD.

Do not lose your head. Talk politics but don't get mad. Then go to Bush & Simonson's Drug Store and get a trial bottle of Dr. Caldwell's Syrup Pepsin.

TWO CANDIDATES

for the insane asylum saved themselves from the stomach troubles, that drive folks crazy by taking Dr. Caldwell's Syrup Pepsin. It is guaranteed to cure every form of Stomach Trouble. Sold by Bush & Simonson's.

A MONSTER DEVIL FISH,

Destroying its victim, is a type of Constipation. The power of this malady is felt on organs, nerves, muscles and brain. But Dr. King's New Life Pills are a safe and certain cure. Best in the world for Stomach, Liver, Kidneys and Bowels. Only 25 cents, at Bush & Simonson's Drug Store.

A WEALTH OF BEAUTY

Is often hidden by unsightly pimples, Eczema, Tetter, Erysipelas, Salt Rheum, etc. Bucklen's Arnica Salve will glorify the face by curing all Skin Eruptions, also Cuts, Bruises, Burns, Boils, Felons, Ulcers, and worst forms of Piles. Only 25 cents a box. Cure guaranteed. Sold by Bush & Simonson, druggists.

SPRAINED ANKLE CURED.

"At one time I suffered from a severe sprain of the ankle," says George E. Cary, editor of the *Guide*, Washington, Va. "After using several well recommended medicines without success, I tried Chamberlain's Pain Balm, and am pleased to say that relief came as soon as I began its use, and a complete cure speedily followed." Sold by Bush & Simonson, druggists.

THE SELECT RABBITRY.

Rufus Reds, Flemish Giants, Belgian Hares. Such strains as Fashoda Chief, Rufus Eagle, Lord Brittian, (imported) Ambrose, Yukon, Garymede, Elizabeth Walkes, etc. Young and old stock constantly on hand. Write me and save money. Flemish Giants—we have the best—the hare for meat. Chas. A. White, Prop., Olathe, Kansas, box 653.

COLORADO.

That is the title of a very beautiful seventy-two-page book published by the C., B. and Q. railroad. It is most entertaining and informative, besides being illustrated with exceptionally fine engravings. The rates to Colorado are so cheap this year that many will take their vacation there. They should ask the C., B. and Q. ticket agent for this book. Price, 6 cents.

A GOOD COUGH MEDICINE.

It speaks well for Chamberlain's Cough Remedy when druggists use it in their own families in preference to any other. "I have sold Chamberlain's Cough Remedy for the past five years with complete satisfaction to myself and customers," says Druggist J. Goldsmith, Van Etten, N. Y. "I have always used it in my own family, both for ordinary coughs and colds and for the cough following la grippe, and find it very efficacious." For sale by Bush & Simonson, druggists.

A LIFE AND DEATH FIGHT.

Mr. W. A. Hines, of Manchester, Iowa, writing of his almost miraculous escape from death, says: "Exposure after measles induced serious lung trouble, which ended in Consumption. I had frequent hemorrhages, and coughed night and day. All my doctors said I must soon die. Then I begged to use Dr. King's New Discovery, which wholly cured me. Hundreds have used it on my advice, and all say it never fails to cure Throat, Chest and Lung troubles." Regular size, 50c and $1 Trial bottles free at Bush & Simonson's Drug Store.

GLORIOUS NEWS

Comes from Dr. D. B. Cargile, of Washita, I. T. He writes: "Electric Bitters has cured Mrs. Brewer of scrofula, which had caused her great suffering for years. Terrible sores would break out on her head and face, and the best doctors could give no help; but now her health is excellent." Electric Bitters is the best blood purifier known. It's the supreme remedy for eczema, tetter, salt rheum, ulcers, boils and running sores. It stimulates liver, kidneys and bowels, expels poisons, helps digestion, builds up the strength. Only 50c. Sold by Bush & Simonson, druggists. Guaranteed.

WANTED TO "LICK THE SPOON."

Indianapolis, Ind., Nov. 16, '99. Pepsin Syrup Co., Dear Sirs:—We have been keeping house for five years and are never without Dr. Caldwell's Syrup Pepsin. We find nothing to equal it for stomach troubles, and my children like it as well as candy. One night recently my wife was giving a dose to our baby, (1½ years old,) and Nelda, (our little girl, 4 years old) coaxed for some, too. Her mamma told her she didn't need it and then she said: "Can't I lick the spoon?" It is so pleasant to take, the effects are so good, we hate to be without Dr. Caldwell's Syrup Pepsin. Yours truly, Late D. Werthers, Mgr. Enterprise Hotel. Sold by Bush & Simonson's.

D. G. GRAHAM

NOTARY PUBLIC
POLICE MAGISTRATE

CONVEYANCING

Fire & Life Insurance

RENTING AGENCY

Real Estate

BOUGHT, SOLD AND EXCHANGED. COLLECTIONS AND LEGAL BUSINESS TRANSACTED.

Exchange Office.

PATENTS GUARANTEED

Our fee returned if we fail. Any one sending sketch and description of any invention will promptly receive our opinion free concerning the patentability of same. "How to Obtain a Patent" sent upon request. Patents secured through us advertised for sale at our expense.

Patent taken out through us receive *special notice*, without charge, in THE PATENT RECORD, an illustrated and widely circulated journal, consulted by Manufacturers and Investors.

Send for sample copy FREE. Address,

VICTOR J. EVANS & CO.,
(*Patent Attorneys*,)

Evans Building, - WASHINGTON, D. C.

WHEN IN CHICAGO YOU MUST EAT,

AND THE BEST PLACE IS THE.....

Burcky & Milan Ladies and Gentlemen's **Restaurant**

Extract from Bill of Fare: 154, 156, 158 and 160 So. Clark St.

DINNER...	Baked Whitefish	15	Roast Mutton	15	Mutton Pot Pie
	Boiled Trout	15	Roast Pork	15	Veal Pot Pie
	Salt Mackerel	15	Roast Veal	15	Pork and Beans
	Fried Perch	15	Boiled Ham	15	Soup
	Roast Beef	15	Beef Tongue	15	Pudding
Breakfast and Supper	Small Steak	15	Pork Chops	15	Whitefish
	Veal Cutlet	15	Breakfast Bacon	15	Fried Perch
	Mutton Chops	15	Salt Pork, Broiled	15	Salt Mackerel
	Broiled Ham	15	Fried Sausage	15	Fried Eggs
	Liver and Bacon	15	Lake Trout	15	Scrambled Eggs

Endless Variety of Good Wholesome Food Properly Cooked, at Moderate Prices. Ladies' and Gentlemen's Toilet Rooms with Hot and Cold Water and other Conveniences. Perfect Service. Seating Capacity 500.

CHICAGO HOTEL in Connection, ROOMS 50c, 75c, AND $1.00 PER DAY.

P.N. ..CORSETS..

Are the only Corsets made with CORK PROTECTED CLASPS

Recommended and Guaranteed by

Insuring Freedom From Rust Spots.

S. F. HALLER.

POPULAR PUBLICATIONS—POPULAR PRICES

NEW-YORK TRI-WEEKLY TRIBUNE published on Monday, Wednesday and Friday, is a complete up to date daily newspaper, three days in the week, with all important news of the other four days. Profusely illustrated, and filled with interesting reading for all who wish to keep in close touch with news of the nation and world. **Regular subscription price, $1.50 per year.**

[illegible] Regular subscription price, $1.00 per year.

In connection with The Tribune we offer to those who desire to secure the best magazines, illustrated weeklies and agricultural journals, the following splendid inducements:

	Regular Price One Year.	With Weekly Tribune, One Year.	With Tri-Week'y Tribune, One Year.
North American Review, New York City	$5.00	$5.00	$5.50
Harper's Magazine, New York City	4.00	4.00	4.50
Harper's Bazar, New York City	4.00	4.00	4.50
Harper's Weekly, New York City	4.00	4.00	4.50
Century Magazine, New York City	4.00	4.00	4.50
St. Nicholas Magazine, New York City	3.00	3.00	4.20
McClure's Magazine, New York City	1.00	1.00	3.50
Frank Leslie's Monthly, New York City	1.00	1.25	1.95
Munsey's Magazine, New York City	1.00	1.35	1.85
Success, New York City	1.00	1.10	2.00
Ledger Monthly, New York City	1.00	1.20	1.75
Puck, New York City	5.00	5.00	5.50
Judge, New York City	5.00	5.00	5.50
Leslie's Weekly, New York City	4.00	4.00	4.50
Review of Reviews, New York City	2.50	2.50	[illegible]
Scribner's Magazine, New York City	3.00	3.50	[illegible]
American Agriculturist, New York City	1.00	1.25	1.75
Rural New Yorker, New York City	1.00	1.25	1.75
Cosmopolitan Magazine, Irvington, N. Y.	1.00	1.25	1.75
Country Gentleman, Albany, N. Y.	2.00	2.25	1.90
Farm Journal, Philadelphia, Penn.	.50	2.00	2.35
Lippincott's Magazine, Philadelphia, Penn.	.50	1.00	1.50
Youth's Companion, Boston, Mass.	3.00	3.00	3.75
Farm and Home, Springfield, Mass.	1.75	2.25	2.00
New England Homestead, Springfield, Mass.	.50	1.00	1.50
Good Housekeeping, Springfield, Mass.	1.00	1.25	1.85
Farm, Field and Fireside, Chicago, Ill.	1.00	1.00	1.45
Orange Judd Farmer, Chicago, Ill.	1.00	1.00	1.45
Epitomist, Indianapolis, Ind.	1.00	1.25	1.85
Ohio Farmer, Cleveland, Ohio	.50	1.00	1.35
Michigan Farmer, Detroit, Mich.	.50	1.00	1.35
Farm and Fireside, Springfield, Ohio	.50	1.00	1.35
Farm News, Springfield, Ohio	.50	1.00	1.35
Home and Farm, Louisville, Ky.	.50	1.00	[illegible]
The Farmer, St. Paul, Minn.	.50	1.00	[illegible]
Tribune Almanac, 1901	—	1.00	1.0
		1.10	1.0

Please send cash with order.

Those wishing to subscribe for more than one of the above publications in connection with The Tribune may remit at publishers' regular prices.

Address THE TRIBUNE, New-York City.