Over-Work Weakens Your Kidneys.

Unhealthy Kidneys Make Impure Blood.

All the blood in your body passes through your kidneys once every three minutes.

The kidneys are your blood purifiers, they filter out the waste or impurities in the blood.

If they are sick or out of order, they fail to do their work.

Pains, aches and rheumatism come from excess of uric acid in the blood, due to neglected kidney trouble.

Kidney trouble causes quick or unsteady heart beats, and makes one feel as though they had heart trouble, because the heart is over-working in pumping thick, kidney-poisoned blood through veins and arteries.

It used to be considered that only urinary troubles were to be traced to the kidneys, but now modern science proves that nearly all constitutional diseases have their beginning in kidney trouble.

If you are sick you can make no mistake by first doctoring your kidneys. The mild and the extraordinary effect of Dr. Kilmer's **Swamp-Root**, the great kidney remedy is soon realized. It stands the highest for its wonderful cures of the most distressing cases and is sold on its merits by all druggists in fifty-cent and one-dollar sizes. You may have a sample bottle by mail free, also pamphlet telling you how to find out if you have kidney or bladder trouble. Mention this paper when writing Dr. Kilmer & Co., Binghamton, N. Y.

Home of Swamp-Root.

BUCK'S TEA & COFFEE HOUSE

You like good fragrant coffee, possessing that rich delicate flavor found only in the best grades. The satisfactory kind that I sell will suit you —Note the following prices:

Pure Java Coffee	25 cts
Santos and Peaberry Coffee	25 cts
Mocha and Java Coffee	30 cts
Golden Rio Coffee	25 cts
Best Old Government Java Coffee	35 cts
Choice Java coffee	22 cts
Choice Peaberry	22 cts
Green Coffee at from 15 cts to	40 cts
Best Basket fired Japan Tea	45 cts
Superior Basket fired Japan Tea	40 cts
English Breakfast Tea	45 cts
Gun Powder Tea	45 cts
Young Hyson Tea	45 cts
Formosa Oolong	45 cts
The finest Ceylon tea	60 cts
5 lb Tea, the best on the market	90 cts

Orders called for and delivered. Give me a trial order—drop a card or call

Robert Buck

No. 12 Curtiss St., next to Postoffice.

R. T. MORGAN.

COUNTY SUPERINTENDENT OF SCHOOLS.

OFFICE IN THE COURTHOUSE—AT WHEATON.

Examination and Office Days the last Saturday of every month, excepting July, August November and December.

Wheaton College

WHEATON, ILLINOIS.

A School for Men and Women.

Terms begin September 19th, 1899, January 3d, April 3d, and July 2d, 1900.

One of the most thorough, wide-awake, and progressive schools in our country.

Send for Catalogue. Charles A. Blanchard, Pres.

SUSAN A. ROBERTS, M D

OFFICE AND RESIDENCE:

Maple Avenue, next door West of School House.

Office Hours: Until 8 a. m. 2 to 5 p. m

Where to Locate?

WHY, IN THE TERRITORY TRAVERSED BY THE

Louisville AND Nashville Railroad,

The Great Southern Trunk Line in

Kentucky, Tennessee, Alabama, Mississippi, Florida,

WHERE

Farmers, Fruit Growers, Stock Raisers, Manufacturers, Investors, Speculators and Money Lenders

Will find the greatest chances in the United States to make "big money" by reason of the abundance and cheapness of

Land and Farms, Timber and Stone, Iron and Coal, Labor—Everything.

Free sites, financial assistance, and freedom from taxation for the manufacturer.

Lands and farms at $1 per acre and upwards, and higher some in West Florida that can be taken gratis under U. S. Homestead laws.

Stockraising is the most profitable business, many employing thousands of acres.

Write for a copy of the Southern Farmer, containing the first and third Tuesday each month.

Let us know what you want, and we will tell you where you can get it, and don't delay.

This country is filling up rapidly.

Send 6 cents in stamps for postage, maps and all information.

Address, S. A. WENYSS, Immigration Agent, Louisville and Nashville Railroad, LOUISVILLE, KY.

Palpitation of the Heart.

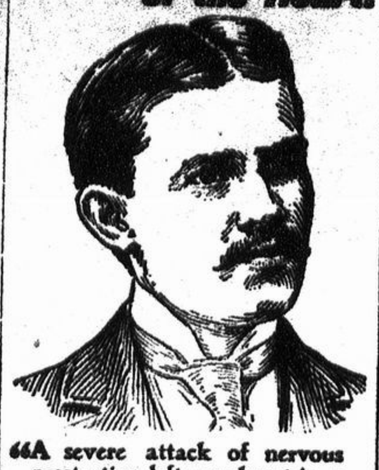

"A severe attack of nervous prostration left my heart in a very weak state. It would palpitate and flutter at the slightest exertion, and I was unable to attend to business. I tried several remedies without benefit, until I began using Dr. Miles' Heart Cure which cured me completely."

W. Wollney, Jackson, Miss.

DR. MILES' Heart Cure

is sold by all druggists on guarantee first bottle benefits or money back. Book on heart and nerves sent free. Dr. Miles Medical Company, Elkhart, Ind.

50 YEARS' EXPERIENCE

PATENTS

TRADE MARKS
DESIGNS
COPYRIGHTS &C.

Anyone sending a sketch and description may quickly ascertain our opinion free whether an invention is probably patentable. Communications strictly confidential. Handbook on Patents sent free. Oldest agency for securing patents.

Patents taken through Munn & Co. receive special notice, without charge, in the

Scientific American.

A handsomely illustrated weekly. Largest circulation of any scientific journal. Terms, $3 a year; four months, $1. Sold by all newsdealers.

MUNN & Co. 361 Broadway, New York
Branch Office, 625 F St., Washington, D. C.

J. W. MORFORD,

CONTRACTOR,

CARPENTER AND BUILDER.

JOBBING WORK DONE.

Contracts taken for all classes of building construction.

L. K. JOHNSON,

Expressing and General Moving.

Furniture and Household Goods Handled with care. Years of experience in our business enables us to guarantee perfect satisfaction

CAREFULNESS

OUR MOTTO.

E W Grove

This signature is on every box of the genuine **Laxative Bromo-Quinine** Tablets the remedy that cures a cold in one day

PAUL BURMASTER M.D.

EYE, EAR, NOSE AND THROAT SPECIALIST.

FITTING OF GLASSES.

SEPARATE PRIVATE SANITARIUM.

1215 Masonic Temple CHICAGO.

MASTER'S SALE.

State of Illinois, DuPage County, SS. Circuit Court of DuPage County, In Chancery.

T. J. Prettyman, Howard H. Goodrich, Trustee, and Emil M. Schwartz, Successor in Trust, complainants, vs Kate Davis, John W. Davis, and the Village of Downers Grove, defendants —Foreclosure General No. 4864.

Public notice is hereby given, that, in pursuance of a Decree made and entered by said Court in the above entitled cause, on the seventeenth (17) day of October, A. D. 1900, I, William S. Gary, Master in Chancery of the said Circuit Court of DuPage County, will, on Saturday, the first (1st) day of December, A. D. 1900, at the hour of eleven (11) o'clock, in the forenoon, at the west door of the Court House, in the City of Wheaton, County of DuPage and State of Illinois, sell at public auction, to the highest and best bidder, for cash, all and singular, the following described premises and real estate in said Decree mentioned, situated in the County of DuPage and State of Illinois, or so much thereof as shall be sufficient to satisfy said Decree to-wit:

Lot number 7, in block 8, in E. H. Prince & Co's addition to Downers Grove, said addition being situated upon and a part of sections 5, 6, 7 and 8, in Township 38 North, Range 11, east of the Third Principal Meridian.

Dated, Wheaton, Illinois, November 1st 1900.

WILLIAM S. GARY,
Master in Chancery of the Circuit Court of DuPage County.

GERHARD MICHAEL & HARVEY, Complainant's Solicitors, 100 Washington Street, Chicago.

ANNUAL REPORT

Of the Board of Education of District No. 2, Town 38, Range 11.

1899	EXPENDITURES		
Aug 31	Thos Holland, janitor	$40 00	
Sept 6	Central School Supply co supplies	32 64	
	R Wells, work	22 00	
	Mertz & Mochel bricketc	101 50	
	L P Sucher, painting	40 00	
	J T Riggs, registers	4 65	
	A Pick & Co., coolers	11 30	
	A J Thompson, supplies	3 12	
	Geo. Binder, material	86 90	
20	Thos. Holland, janitor	40 00	
	A L Palmer, janitor	40 00	
		422 11	
Sept 29	S A Holland, teaching	60 00	
	J E Gurnea, same	55 00	
	L W Rasweiler, same	45 00	
	Anna Patton, same	45 00	
	S A Thompson, same	52 50	
	Mable Messner, same	52 50	
	Elsie Patterson, same	50 00	
	Maud Nicholson, same	40 00	
	Agatha Sweet, same	52 50	
	Florence Webb, same	40 00	
	C B Graves, same	52 50	
	Ada Sparks, same	45 00	
	O M Searles, same	130 00	
		1142 11	1142 11
Oct 13	E Herman, binding books	38 05	
	C F Davis, curtains etc	8 45	
	Mertz & Mochel, coal	538 71	
	C S Supply house, desks	129 01	
	T A Holland, fast'ing d'ks	2 40	
	A L Palmer, same	2 40	
	G C Barr, wood	3 00	
	L P Sucher, painting	5 00	
	W J Herring, rent etc	119 20	
	A Pick & Co., cooler	1 15	
	Prang Ed. Co., supplies	32 45	
	M K Brunson, plumbing	2 80	
Oct 30	A L Palmer, janitor	40 00	
	T A Holland, same	40 00	
		942 62	
Oct 27	Teaching as per above	720 00	
		1662 62	1662 62
Nov 7	N H Balcom, work	1 50	
	Geo Binder, same	1 00	
	Mertz & Mochel, supplies	25 95	
	P A Lord lumber Co.	13 99	
	T A Holland, police duty	2 50	
	C S Supply Co. supplies	5 60	
	White & W'ms printing	3 00	
Nov 6	V Simonson, water tax	2 03	
Nov 30	A L Palmer, janitor	40 00	
	T A Holland, same	40 00	
		135 57	
Nov 24	Teaching as per above	720 00	
		855 57	855 57
Dec 5	A J Thompson, supplies	6 57	
	White & W'ms printing	4 40	
	H H Balcom, glass	8 75	
	O M Searles, bills pd from tuition fund	11 04	
	C S Hughes, wire mats	6 79	
	C S Supply co, supplies	3 74	
	Am Book Co, dictionaries	9 30	
	C M Barnes, books	2 71	
	Geo Heffert' police duty	2 00	
	Ginn & Co. books	2 81	
	O M Searles, bills pd from tuition fund	5 36	
	T A Holland, janitor	40 00	
	A L Palmer, janitor	40 00	
		143 37	
Dec 22	Teaching as per above	720 00	
1900		863 37	863 37
Jan 31	A L Palmer, janitor	40 00	
	T A Holland, janitor	40 00	
		80 00	
Jan 31	Teaching as per above	720 00	
		800 00	800 00
Feb 8	C S Supply co, supplies	43 42	
	Bush & Simonson sands	7 20	
	A. H. Andrews, supplies	1 93	
	The Morse Co., sup. books	9 60	
	M. M. & Co., sup. book	2 00	
	Prang Ed. Co., materials	1 05	
	E Herrmann bindg books	1 65	
Feb 28	A L Palmer, janitor	40 00	
	T A Holland, janitor	40 00	
		146 85	
Mar 2	Teaching as per above	720 00	
		866 85	866 85
Mar 31	A L Palmer, janitor	40 00	
	T A Holland, janitor	40 00	
		80 00	
Mar 26	Teaching as per above	720 00	
		800 00	800 00
April 3	W J Herring, rent	100 00	
	Hughes and Gallup, coal	53 50	
	Mertz & Mochel, coal etc	94 80	
	O M Searles, secy salary	28 57	
	J D McVean, freight	16 66	
	White & W'ms, printing	3 00	
	A J Thompson, supplies	4 95	
	A L Palmer, labor	1 50	
	T A Holland, labor	1 50	
	C S Supply co, supplies	3 11	
	Lord Lum Co, lumber	4 57	
	M K Brunson, work	2 73	
	S B & Co, books	1 24	
	Ed Pub Co	5 63	
	D C Heath & Co	1 76	
	Werner Co, books	1 00	
	Ginn & Co books	3 35	
	MacMillans, books	5 29	
		331 48	
May 2	Teaching as per above	720 20	
		1051 48	1051 48
May 2	C S Supply Co, supplies	1 85	
	G N Jones, elec'n judge	1 50	
	H L Blodgett, same	1 50	
	V Simonson, water tax	2 03	
	White & W'ms printing	3 00	
	T A Holland, janitor	40 00	
	A L Palmer, same	40 00	
May 31	A L Palmer, same	40 00	
	T A Holland, same	40 00	
		129 88	
June 2	Teaching as per above	720 00	
		849 88	849 88
June 6	D Dunn, fence	137 13	
	H M White, printing	3 50	
	Mertz & Mochel, mower	15 50	
	Geo Bateman, supplies	2 55	
	A J Thompson, rent	75 00	
	Ginn & Co, music	2 00	
	O M Searles, bill paid	4 90	
	C S Supply Co, supplies	9 97	
	John Stanley, rent	6 00	
June 5	F A Rogers, tax rebate	1 95	
	Mrs E Vennard, same	2 34	
June 21	M E Bell, school plans	125 00	
June 26	A L Palmer, janitor	30 00	
	T A Holland, same	30 00	
		445 84	
June 15	Teaching	365 00	
		810 84	810 84
July 10	O M Searles, supplies	9 48	
	C S Hughes, same	5 00	
	Hobbs & Sutphen, pictures	4 75	
		19 23	19 23
	Total		9764 95
	Bonds		1000 00
	Interest between July 15, 1899 and July 15, 1900 as reported by twp treas		304 17
			11069 12
	Balance on hand		2178 26
1900	RECEIPTS		
	Balance on hand at last report	3167 27	
Mar 10	D G Graham mater'l sold	10 00	
19	A M S Riddler 38-10 tax for fl No 12	9 44	
20	H G Prouty, col tax 1890	6662 15	
27	Same same	6 97	
	O M Searles, tuition	232 90	
Apr 2	Trustees distribution	339 50	
July 13	F E Ayers co treas, RR and delinquent tax	3311 51	
14	A M S Riddler treas 38-10 delinquent tel tax	7 82	
	Totals	$13247 38	$13247 38

Correct Attest: O. M. SEARLES, Secretary Board of Education.

EXECUTOR'S NOTICE.

Estate of Eliza B. Beardsley deceased. The undersigned, having been appointed executor of the last will and testament of Eliza H. Beardsley late of the County of DuPage and State of Illinois, deceased, hereby gives notice that he will appear before the County Court of DuPage county, at the court house in Wheaton at the January term, on the first Monday in January next, at which time all persons having claims against said estate are notified and requested to attend for the purpose of having the same adjusted. All persons indebted to said estate are requested to make immediate payment to the undersigned.

Dated this 5th day of November, A. D. 1900.

THEODORE S. ROGERS, Executor.
GRAY & BURGESS, Attorneys.

HOOD'S PILLS cure Liver Ills, Biliousness, Indigestion, Headache. Easy to take, easy to operate. 25c.

STOPS THE COUGH,

And works off the cold, Laxative Bromo Quinine Tablets cure a cold in one day. No cure, no pay. Price 25 cents.

TO CURE A COLD IN ONE DAY,

Take Laxative Bromo Quinine Tablets. All druggists refund the money if it fails to cure. E. W. Grove's signature is on each box. 25 cents.

DON'T SLING MUD.

Do not lose your head. Talk politics but don't get mad. Then go to Bush & Simonson's Drug Store and get a trial bottle of Dr. Caldwell's Syrup Pepsin.

TWO CANDIDATES

for the insane asylum saved themselves from the stomach troubles, that drive folks crazy by taking Dr. Caldwell's Syrup Pepsin. It is guaranteed to cure every form of Stomach Trouble. Sold by Bush & Simonson's.

A MONSTER DEVIL FISH,

Destroying its victim, is a type of Constipation. The power of this malady is felt on organs, nerves, muscles and brain. But Dr. King's New Life Pills are a safe and certain cure. Best in the world for Stomach, Liver, Kidneys and Bowels. Only 25 cents, at Bush & Simonson's Drug Store.

A WEALTH OF BEAUTY

Is often hidden by unsightly pimples, Eczema, Tetter, Erysipelas, Salt Rheum, etc. Bucklen's Arnica Salve will glorify the face by curing all Skin Eruptions, also Cuts, Bruises, Burns, Boils, Felons, Ulcers, and worst forms of Piles. Only 25 cents a box. Cure guaranteed. Sold by Bush & Simonson, druggists.

SPRAINED ANKLE CURED.

"At one time I suffered from a severe sprain of the ankle," says George E. Cary, editor of the *Guide*, Washington, Va. "After using several well recommended medicines without success, I tried Chamberlain's Pain Balm, and am pleased to say that relief came as soon as I began its use, and a complete cure speedily followed." Sold by Bush & Simonson, druggists.

COLORADO.

That is the title of a very beautiful seventy-two-page book published by the C., B. and Q. railroad. It is most entertaining and informative, besides being illustrated with exceptionally fine engravings. The rates to Colorado are so cheap this year that many will take their vacation there. They should ask the C., B. and Q. ticket agent for this book. Price, 6 cents.

A GOOD COUGH MEDICINE.

It speaks well for Chamberlain's Cough Remedy when druggists use it in their own families in preference to any other. "I have sold Chamberlain's Cough Remedy for the past five years with complete satisfaction to myself and customers," says Druggist J. Goldsmith, Van Etten, N. Y. "I have always used it in my own family, both for ordinary coughs and colds and for the cough following la grippe, and find it very efficacious." For sale by Bush & Simonson, druggists.

Mr. W. S. Whedon, Cashier of the First National Bank of Winterset, Iowa, in a recent letter, gives some experience with a carpenter in his employ that will be of value to other mechanics. He says: "I had a carpenter working for me who was obliged to stop work for several days on account of being troubled with diarrhoea. I mentioned to him that I had been similarly troubled, and that Chamberlain's Colic, Cholera and Diarrhoea Remedy had cured me. He bought a bottle of it from the druggist here and informed me that one cured him, and he is again at his work." For sale by Bush & Simonson, druggists.

GLORIOUS NEWS

Comes from Dr. D. B. Cargile, of Washita, I. T. He writes: "Electric Bitters has cured Mrs. Brewer of scrofula, which had caused her great suffering for years. Terrible sores would break out on her head and face, and the best doctors could give no help; but now her health is excellent." Electric Bitters is the best blood purifier known. It's the supreme remedy for eczema, tetter, salt rheum, ulcers, boils and running sores. It stimulates liver, kidneys and bowels, expels poisons, helps digestion, builds up the strength. Only 50c. Sold by Bush & Simonson, druggists. Guaranteed.

BALL BEARING BARTLETT DROP HEAD FIVE DRAWER SEWING MACHINE

Why send away from town for the same Machine when you can get it here for less

ONLY $22.75

...C. S. HUGHES & CO...

D. G. GRAHAM

NOTARY PUBLIC
POLICE MAGISTRATE

CONVEYANCING

Fire & Life Insurance

RENTING AGENCY

Real Estate

BOUGHT, SOLD AND EXCHANGED. COLLECTIONS AND LEGAL BUSINESS TRANSACTED.

Exchange Office.

PATENTS GUARANTEED

Our fee returned if we fail. Any one sending sketch and description of any invention will promptly receive our opinion free concerning the patentability of same. "How to Obtain a Patent" sent upon request. Patents secured through us advertised for sale at our expense.

Patent taken out through us receive *special notice*, without charge, in THE PATENT RECORD, an illustrated and widely circulated journal, consulted by Manufacturers and Investors.

Send for sample copy **FREE.** Address,

VICTOR J. EVANS & CO.,
(Patent Attorneys,)

Evans Building, WASHINGTON, D. C.

WHEN IN CHICAGO YOU MUST EAT,

AND THE BEST PLACE IS THE.....

Burcky & Milan Ladies and Gentlemen's Restaurant

154, 156, 158 and 160 So. Clark St.

Extract from Bill of Fare:

DINNER...	Baked Whitefish	15	Roast Mutton	15	Mutton Pot Pie
	Boiled Trout	15	Roast Pork	15	Veal Pot Pie 15
	Salt Mackerel	15	Roast Veal	15	Pork and Beans 15
	Fried Perch	15	Boiled Ham	15	Soup 5
	Roast Beef	15	Beef Tongue	15	Pudding'T 5
Breakfast and Supper	Small Steak	15	Pork Chops	15	Whitefish 15
	Veal Cutlet	15	Breakfast Bacon	15	Fried Perch 15
	Mutton Chops	15	Salt Pork, Broiled	15	Salt Mackerel 15
	Broiled Ham	15	Fried Sausage	15	Fried Eggs 15
	Liver and Bacon	15	Lake Trout	15	Scrambled Eggs 15

Endless Variety of Good Wholesome Food Properly Cooked, at Moderate Prices. Ladies' and Gentlemen's Toilet Rooms with Hot and Cold Water and other Conveniences. Perfect Service. Seating Capacity 500.

CHICAGO HOTEL in Connection, ROOMS 50c, 75c, AND $1.00 PER DAY.

P.N. ..CORSETS..

Are the only Corsets made with CORK PROTECTED CLASPS

Recommended and Guaranteed by

Insuring Freedom From Rust Spots.

S. F. HALLER.

Blankets...

Best values in Blankets ever offered for the money Special attention is called to the No. 433½

5—A very heavy and large	$2.50
The Eclipse	2.50
The Eclipse large size	2.75
The 5—A Fawn	3.00
Storm Blankets large size	2.00
Stable Blankets very durable	1.50
Others up from	.65
Prairie wolf robe a bargain	12.00
Australian bear coat best ever made in this line	22.50

C. Penner.

CHAS. WERT.

Proprietor of

TONSORIAL PARLORS,

Work Satisfactory.

Downers Grove, Ill.

The Chicago Tribune

is a newspaper for bright and intelligent people. It is made up to attract people who think.

Is not neutral or colorless, constantly trimming in an endeavor to please both sides, but it is independent in the best sense of the word.

It has pronounced opinions and is fearless in expressing them, but it is always fair to its opponents.

Matters of national or vital public interest get more space in THE TRIBUNE than in any other paper in the West.

For these reasons it is the newspaper you should read during the forthcoming political campaign.

THE TRIBUNE'S financial columns never mislead the public.

Its facilities for gathering news, both local and foreign, are far superior to those of any other newspaper in the West.

It presents the news in as fair a way as possible, and lets its readers form their opinions.

While it publishes the most comprehensive articles on all news features, if you are busy the "Summary of THE DAILY TRIBUNE" published daily on the first page gives you briefly all the news of the day within one column.

Its sporting news is always the best, and its Sunday Pink Sporting Section is better than any sporting paper in the country.

It is the "cleanest" daily printed in the West.

HOOD'S PILLS cure Liver Ills, Biliousness, Indigestion, Headache. Easy to take, easy to operate. 25c.

No morphine or opium in Dr. Miles' Pain Pills. Cure All Pain. "One cent a dose."