Wheeler & Wilson Sewing Machine.

Rotary Motion and Ball Bearings.

The Greatest Machine of Modern Times.

THE TENDENCY of the period is to save time by the adoption of more rapid machinery. Why waste your time on slow running sewing machines, when you can buy one which will do the work so much faster?

Not How Cheap, But How Good.

C. S. HUGHES & CO

BUCK'S TEA & COFFEE HOUSE

You like good fragrant coffee, possessing that rich delicate flavor found only in the best grades. The satisfactory kind that I sell will suit you —Note the following prices:

Pure Java Coffee	25 cts
Santos and Peaberry Coffee	25 cts
Mocha and Java Coffee	30 cts
Golden Rio Coffee	25 cts
Best Old Government Java Coffee	35 cts
Choice Java coffee	22 cts
Choice Peaberry	22 cts
Green Coffee at from 15 cts to	40 cts
Best Basket fired Japan Tea	45 cts
Superior Basket fired Japan Tea	40 cts
English Breakfast Tea	45 cts
Gun Powder Tea	45 cts
Young Hyson Tea	45 cts
Formosa Oolong	45 cts
The finest Ceylon tea	60 cts
B D Tea, the best on the market	50 cts

Orders called for and delivered. Give me a trial order—drop a card or call

Robert Buck

No. 12 Curtiss St., next to Postoffice.

Chas. H. Kayler,

. . PROPRIETOR . .

Naperville Marble Works.

GRANITE A SPECIALTY

Naperville, Illinois.

HOOD'S PILLS cure Liver Ills, Biliousness, Indigestion, Headache. Easy to take, easy to operate. 25c.

A GREAT NEWSPAPER

It has always been claimed for The Chicago Tribune that it would, in all probability, pass with the highest average in any competitive examination among the newspapers of the United States for excellence in all departments of journalism.

Under date of May 5, 1899, the Omaha World-Herald, editorially answering a letter from Tribune asking the names of the five best newspapers in this country, points out that a newspaper may excel in one way and be inferior in another. The World-Herald gives lists under five general headings of leading American newspapers distinguished especially for excellence, mentioning in all some twenty.

THE FOLLOWING ARE THE HEADINGS

(1) Most and best news, foreign and domestic, presented attractively.
(2) Best possible presentation of news.
(3) Best mechanical appearance.
(4) Classification of news by departments.
(5) Editorials.

The Chicago Tribune is the only one named in the United States which the World-Herald considers worthy of mention under four different heads.—From the October Plain Talk.

Practically all high-class intelligent newspaper readers, comprising the best and middle classes, in Chicago and vicinity read The Chicago Tribune. A great majority of them read no other morning newspaper.

The Chicago Tribune prints more advertising year in and year out than any newspaper in the West.

A Great Advertising Medium

B. M. MUZZEY

(Successor to Arthur Holt.)

Dealer in High Grade

Oil and Gasoline

DON'T waste money on poor oil and gasoline. Get the best. We have it. Our Pennsylvania oil is unequalled for light-giving qualities. Gives a white light and does not smoke the chimneys.

Hang our card in the window—We'll do the rest satisfactorily.

Leave orders at Bush & Simonson's Drug Store.

CHAS. WERT.

Proprietor of

TONSORIAL PARLORS,

Work Satisfactory.

Downers Grove, - Ill.

J. W. MORFORD.

CONTRACTOR,

CARPENTER AND BUILDER.

JOBBING WORK DONE.

Contracts taken for all classes of building construction.

DR. A. W. MORROW,

DENTIST.

HINSDALE, ILLINOIS.

Office in Downers Grove over Selig's barber shop Tuesdays. Fourth year of practice in Downers Grove

C. A. PROUT,

SURVEYOR.

Work done in all parts of the county on short notice.

Money to Loan.

WHEATON, - - ILLINOIS.

DR. LOUIS H. MAAS,

DENTIST.

Suite 1315 Venetian Building, 34 Washington Street

Saturdays reserved for Downers Grove residents. CHICAGO.

Have Your Surveys Made by the

ALLEN T. RUSSELL.

CONTRACTS TAKEN FOR
GRADING, MACADAMIZING,
DRAINAGE, SUBDIVIDING,
PLATTING.

NOTARY PUBLIC. Wheaton, Ill

∴R. T. MORGAN.∴

COUNTY SUPERINTENDENT OF SCHOOLS.

OFFICE IN THE COURTHOUSE—AT WHEATON.

Examination and Office Days the last Saturday of every month, excepting July, August November and December.

D. DUNN : : :

Contractor and Builder

All work given prompt and personal at- . . . tention . . .

DOWNERS GROVE, - - ILLINOIS.

DR. W. C. BARBER,

DENTIST.

Office Hours: 8:30 a. m. to 5 p. m.

BANK BUILDING,

DOWNERS GROVE, ILLINOIS.

50 YEARS' EXPERIENCE

PATENTS

TRADE MARKS
DESIGNS
COPYRIGHTS &c.

Anyone sending a sketch and description may quickly ascertain our opinion free whether an invention is probably patentable. Communications strictly confidential. Handbook on Patents sent free. Oldest agency for securing patents. Patents taken through Munn & Co. receive special notice, without charge, in the

Scientific American.

A handsomely illustrated weekly. Largest circulation of any scientific journal. Terms, $3 a year; four months, $1. Sold by all newsdealers.

MUNN & Co. 361 Broadway, New York
Branch Office, 625 F St., Washington, D. C.

IN DU PAGE COUNTY.

MATTERS OF INTEREST GATHERED FROM LOCAL EXCHANGES.

Weekly Grist of Newsy Notes Swiped by the Strong Arm of the Telegraph Editor.

The case of The People vs Frank R. Sprague, of Naperville, indicted for assault, was brought for trial Monday. It was nolle prossed as to felony, and defendant pleaded guilty as to assault and battery. He was fined $200 and costs.

August Asche, who has been collector of Addison township for about fifteen years, returned his books Tuesday with only about $250 delinquent. He has seen the taxes of that township increase from a few thousand to $16,000, and will again be a candidate this spring by petition.

The case of Neilson versus Hammerschmidt, of Lombard, a damage suit, resulted in the jury giving Neilson $1 damages. J. F. Snyder was attorney for Neilson, and will undoubtedly insist on Hammerschmidt paying the verdict in gold so that he can have it engraved and wear it on his watch chain.

C. D. Bartlett was renominated for the office of supervisor of Wayne township; Dewey Barnard, of Lisle: C. B. Blodgett, of Downers Grove; Jake Bender, of Bloomingdale. York nominated Fred Buschman, of Utopia, but Wm. Hammerschmidt has filed his nomination paper and will be a candidate.

Mr. Otto Hoffman, an old resident of Naperville, died Thursday night at 10:30, aged 66 years. He leaves a wife and four children, Emma and Fred living at Naperville, with one son, Sam, in Chicago, and Edward, who lives in Streator, Ill. Mr. Hoffman was born in Germany, but came to America many years ago. He was a member of the Dunkard church, two miles from Naperville.

The barn on the Wm. Lambe place at Warrenville was totally destroyed by fire early Wednesday morning. Mr. Bancroft, the present tenant, lost one horse and three milch cows, and a fine surrey. The fire was the result of a lighted lantern being kicked by a horse, which started a small blaze and was easily extinguished as was thought by Mr. Bancroft. But it appears some sparks were left unnoticed, which kindled into the destructive fire after he had returned to the house.

Patrons of the Naperville postoffice were surprised and delighted Thursday morning on going for their mail to find the place entirely refurnished, elegant oak fixtures having been put in during the night. The new furniture is about eight feet high, and has 600 call boxes, and 99 combination lock boxes. Above the box rows runs a strip of opaque glass, which adds beauty, and beneath the boxes the structure is composed of about two feet of solid oak, of ornamental design, which gives it a substantial appearance.

Last Friday Mrs. Dr. Van Ackerman of Kane county appeared before Judge Bishop in his chamber at Wheaton during a session of court, and was admitted to $10,000 bail for manslaughter. Several weeks ago a coroner's jury in Kane county holding an inquest over the body of a young lady, supposedly found that some physician had been tampering with the laws of nature which caused death. The jury found Mrs. VanAckerman guilty of the crime, but after the warrant was issued she could not be found. Her attorneys announced their willingness to produce her at any time arrangements could be made to admit her to bail. The authorities at last agreed to an arrangement of that kind and she appeared at Wheaton with her attorneys when she was placed under arrest by the sheriff of Kane county.

CORRESPONDENTS WANTED.

Write to us if you want to learn what Dr. Caldwell's Syrup Pepsin will do, or call at our store and get a trial bottle. Ten doses 10c, at Bush & Simonson's drug store.

WHAT'S YOUR FACE WORTH?

Sometimes a fortune, but never, if you have a sallow complexion, a jaundiced look, moth patches and blotches on the skin—all signs of Liver Trouble. But Dr. King's New Life Pills give Clear Skin, Rosy Cheeks, Rich Complexion. Only 25c at Bush & Simonson's Drug Store.

HE FOOLED THE SURGEONS.

All doctors told Renick Hamilton, of West Jefferson, Ohio, after suffering 18 months from Rectal Fistula, he would die unless a costly operation was performed; but he cured himself with Bucklen's Arnica Salve, the best in the world. Surest Pile Cure on earth. 25c a box at Bush & Simonson's drug store.

EAT A WHOLE CABBAGE

If you want to. It won't hurt you. People used to think cabbage hung heavy in their stomachs. After each meal, no matter what you eat, take a dose of Dr. Caldwell's Syrup Pepsin. You will never suffer from constipation, indigestion, sick headache or stomach troubles. For sale at Bush & Simonson's drug store.

TO WHOM IT MAY CONCERN.

We wish to notify the citizens of this county that we have secured the agency for Dr. Caldwell's Syrup Pepsin the great cure for constipation, indigestion, sick headache and stomach trouble, and guarantee it to do as recommended. We always keep the best drugs on hand and solicit a call, promising the very best of everything.

Yours truly, BUSH & SIMONSON.

BANKER ROUTS A ROBBER.

J. R. Garrison, cashier of the bank of Thornville, Ohio, had been robbed of health by a serious lung trouble until he tried Dr. King's New Discovery for Consumption. Then he wrote: "It is the best medicine I ever used for a severe cold or a bad case of lung trouble. I always keep a bottle on hand." Don't suffer with Coughs, Colds, or any Throat, Chest or Lung trouble when you can be cured so easily. Only 50c and $1.00. Trial bottles free at Bush & Simonson's Drug Store.

A FIENDISH ATTACK.

An attack was lately made on C. F. Collier, of Cherokee, Iowa, that nearly proved fatal. It came through his kidneys. His back got so lame he could not stoop without great pain, nor sit in a chair except propped by cushions. No remedy helped him until he tried Electric Bitters, which effected such a wonderful change that he writes he feels like a new man. This marvellous medicine cures backache and kidney trouble, purifies the blood and builds up your health. Only 50c at Bush & Simonson's Drug Store.

HAVING A GREAT RUN.

Manager Martin of the Pierson drug store informs us that he is having a great run on Chamberlain's Cough Remedy. He sells five bottles of that medicine to one of any other kind, and it gives great satisfaction. In these days of lagrippe there is nothing like Chamberlain's Cough Remedy to stop the cough, heal up the sore throat and lungs and give relief within a very short time. The sales are growing, and all who try it are pleased with its prompt action.—South Chicago Daily Calumet. For sale by Bush & Simonson.

RECONSIDERED.

A Topeka man lost a small opal set out of his ring and went to the jeweler to have it replaced. Returning home he found the lost set and, putting it in his mouth for safe keeping, hurried back to the jeweler's to have that set used instead of the new opal. Rushing into the store he said: "Say, I've found the old set, so don't use that new one." He attempted to remove the stone from his mouth, gave a gulp, looked sheepish, and said: "I guess you'll have to use the new stone." That man needed a bottle of Dr. Caldwell's Syrup Pepsin. Sold by Bush & Simonson.

UNPARALLED OFFER.

All our farmer readers should take advantage of the unprecedented clubbing offer we make this year, which includes with this paper, the Iowa Homestead, its Special Farmers' Institute editions, the Poultry Farmer and the Farmers' Mutual Insurance Journal. These four publications are the best of their class and should be in every farm house. To them we add for local county and general news our own paper and the Chicago weekly Inter Ocean and make the price for the six for one year $2.25. Never before was so much superior reading matter offered for so small an amount of money. The five papers named which we club with our own are well known throughout the west and commend themselves to the readers favorable attention upon mere mention. The Homestead is the great agricultural and live stock paper of the west; the Poultry farmer is the most practical poultry paper for the farmer published in the country; the Farmers' Mutual Insurance Journal is the special advocate of farmers' co-operative associations and the special Farmers' Institute editions are the most practical publications for the promotion of good farming ever published. Take advantage of this great offer.

PUBLICATION NOTICE

State of Illinois, } ss.
County of DuPage. }

In the County Court of DuPage County:
In the matter of the petition of D. G. Graham, administrator of the estate of William F. Griffith, deceased,
vs.
Frank Bumstead, Minnie Bumstead, his wife, Caroline M. Griffith, William Griffith, and Israel P. Blodgett, executor of the last will and testament of Henry Carpenter, deceased.

By virtue of a decree of the County Court of DuPage county, in the state of Illinois, entered on the 30th day of September, A. D. 1899, on the petition of D. G. Graham, as administrator of the estate of William F. Griffith, deceased, wherein Frank Bumstead, Minnie Bumstead, his wife, Caroline M. Griffith, William Griffith, and Israel P. Blodgett, as executor of the last will and testament of Henry Carpenter, deceased, were defendants, for leave to sell the real estate of the deceased to pay debts, I will, on Saturday, the 31st day of March, A. D. 1900, on the premises hereinafter described in the town of Downers Grove, County of DuPage, and state of Illinois, at the hour of eleven o'clock in the forenoon of said day, sell at public vendue to the highest and best bidder for cash all the interest which the said deceased William F. Griffith had at the time of his death in and to the premises and real estate hereinafter described, also including in said sale the dower and homestead interest of Caroline M. Griffith, the widow of said deceased, said real estate to be sold as aforesaid is described as follows, to-wit: The undivided one-half interest of lots 2, 3, 4, 5, and 6 and all of lot 1 all in block 3, all in Linden Heights First Addition to Downers Grove, DuPage county, and state of Illinois, including the improvements thereon.

Deed or deeds to the purchaser or purchasers will be delivered when the report of sale is confirmed by the court.

Dated this 1st day of March A. D. 1899.

D. G. GRAHAM, Administrator of the estate of William F. Griffith, deceased.

"I am Hale and Hearty Now,"

writes C. B. Hill, of Marshall, Mich., "a living proof of the efficacy of Dr. Miles' Heart Cure. I have suffered 20 years from heart trouble, and became so bad I could not lie down to sleep. Physicians failed to help me, and I was advised to try Dr. Miles' Heart Cure, which benefited me from the first. I continued using it and now am in perfect health."

DR. MILES' Heart Cure

is sold by all druggists on guarantee first bottle benefits or money back. Book on heart and nerves sent free.

Dr. Miles Medical Company, Elkhart, Ind.

L. K. JOHNSON,

Expressing and General Moving.

Furniture and Household Goods Handled with care. Years of experience in our business enables us to guarantee perfect satisfaction.

CAREFULNESS

OUR MOTTO.

The Eminent Kidney and Bladder Specialist.

The Discoverer of Swamp-Root at Work in His Laboratory.

There is a disease prevailing in this country most dangerous because so deceptive. Many sudden deaths are caused by it—heart disease, pneumonia, heart failure or apoplexy are often the result of kidney disease. If kidney trouble is allowed to advance the kidney-poisoned blood will attack the vital organs, or the kidneys themselves break down and waste away cell by cell. Then the richness of the blood—the albumen—leaks out and the sufferer has Bright's Disease, the worst form of kidney trouble.

Dr. Kilmer's **Swamp-Root** the new discovery is the true specific for kidney, bladder and urinary troubles. It has cured thousands of apparently hopeless cases, after all other efforts have failed. At druggists in fifty-cent and dollar sizes. A sample bottle sent free by mail, also a book telling about Swamp-Root and its wonderful cures. Address Dr. Kilmer & Co., Binghamton, N. Y. and mention this paper.

Q. Schmidt

GENERAL

BLACKSMITH WAGON AND REPAIR SHOP.

All classes of work in the line of carriage and wagon making done at reasonable rates. Horseshoeing a specialty. First-class work

LIVERY, SALE, FEED & BOARDING STABLE

Good horses, carriages and careful drivers furnished at low prices. Parties, picnics, etc. supplied.

GROVE STREET.

HOOD'S PILLS cure Liver Ills, Biliousness, Indigestion, Headache. Easy to take, easy to operate. 25c.

No morphine or opium in Dr. Miles' PAIN PILLS. Cure All Pain. "One cent a dose."

P. N. CORSETS ARE THE ONLY CORSETS MADE WITH CLASPS CORK PROTECTED

THEREBY INSURING THE UNDER GARMENTS FREEDOM FROM RUST SPOTS

RECOMMENDED AND GUARANTEED BY

S. F. HALLER.

MUCO-SOLVENT

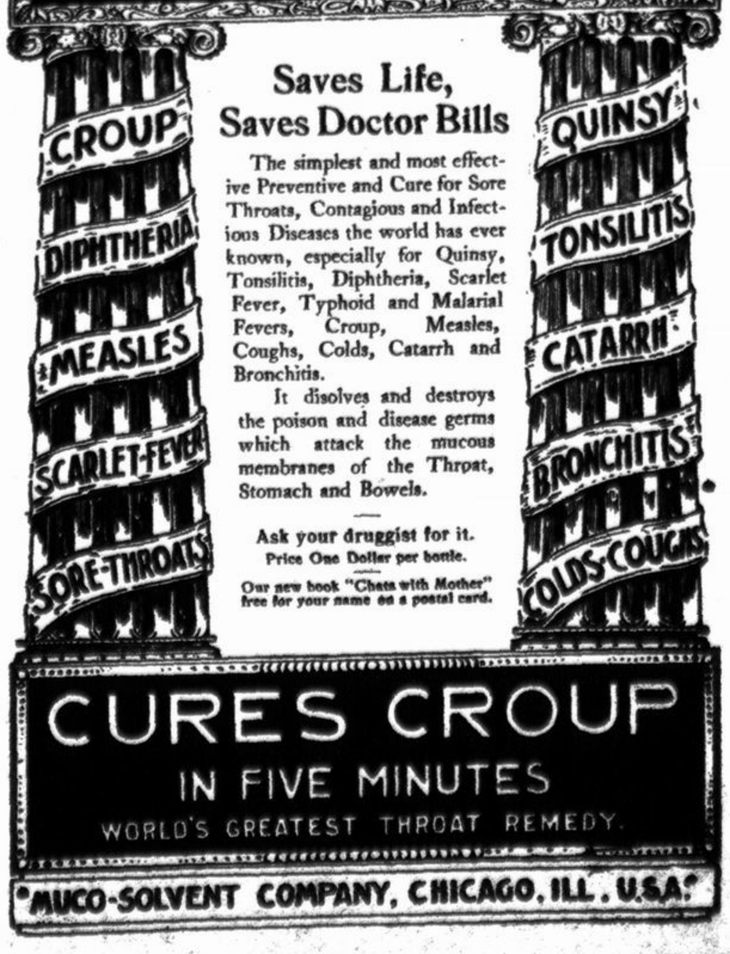

Saves Life, Saves Doctor Bills

The simplest and most effective Preventive and Cure for Sore Throats, Contagious and Infectious Diseases the world has ever known, especially for Quinsy, Tonsilitis, Diphtheria, Scarlet Fever, Typhoid and Malarial Fevers, Croup, Measles, Coughs, Colds, Catarrh and Bronchitis.

It disolves and destroys the poison and disease germs which attack the mucous membranes of the Throat, Stomach and Bowels.

Ask your druggist for it.
Price One Dollar per bottle.

Our new book "Chats with Mother" free for your name on a postal card.

CURES CROUP IN FIVE MINUTES

WORLD'S GREATEST THROAT REMEDY.

MUCO-SOLVENT COMPANY, CHICAGO, ILL. U.S.A.